Parts, Complete—28 Pages

Part I—Telegraph Sheet—14 Pages

The Los Angeles Times

MINIMUM TEMPERATURES: LOS ANGELES, 44; Boston, 26; New York, 28; Washington, 32; Pittsburgh, 36; Cincinnati, 34; Chicago, 28; Kansas City, 24; St. Paul, 14; Jacksonville, 58.

...ninth Year.

ANNUM, $9.00 | Per Month, 75 Cents. Or 5½ Cents a Copy.

SATURDAY MORNING, JANUARY 15, 1910.

On All News Stands, Trains and Streets. | 5 CENTS.

THE WEATHER.

...ecast, 5:07; moon ...

...—Maximum tempera... minimum, 44 deg. Wind ... velocity, 4 miles; ... velocity, 6 miles. ... temperature was 55 ...

... 5 a. m. the temperature ... partly cloudy. ... weather report, in... temperatures, ... page 15, part II.)

...Times

...Today.....97 Cols. ...Issue.....101 Cols. ...Monday.....44,435 Copies

...TO PLACES AND PAGES.

...Lost in Storm. ...Closes. ...Are Indicted. ...of Chinese Prosperity. ...Battle Siege. ...to National Capitol. ...Are Exposed. ...Latest Sporting News. ...Valiant's Hero Today. ...Features for Women. ...on the Waterfront. ...Real Vital Record.

...Due in San Pedro. ...Coast; Official Doings. ...Los Angeles Council Seat. ...Society Page: Pen Points. ...Dramatic Column. ...Music: Church News. ...Courts of Los Angeles County. ...Los Angeles Suburbs. ...Sports. Financial. ...News from Arizona.

...OF THE NEWS. ...in the issue.

EVERY INCH A MAN.

LOST IN STORM.

Mayor Gaynor Is a Hero.

New Yorker Makes Strong Fight for Own and Companion's Life.

Editor Friend Is Blown from Railway Trestle; May Die from Injuries.

Despite Extreme Exhaustion and Frostbite, Executive Brings Rescue.

[BY DIRECT WIRE TO THE TIMES.]

NEW YORK, Jan. 14.—[Exclusive Dispatch.] Mayor Gaynor was lost for a time in a snow drift tonight near Syosset, L. I., while on his way to his country home at St. Adams, where he had planned to spend Sunday. When he nearly reached Hicksville his ears were frozen and he was so weak he had to be helped into the house of Dr. Rava, where he spent the night.

The Mayor reached Hicksville after a vain attempt to help Charles E. Shepard of Huntington, L. I., the editor of the Long Islander, who had been trying to make the village with him and had been blown off a trestle. Mr. Shepard sustained a fractured limb and internal injuries. He may die.

The Mayor only saved himself from being blown off by lying flat on the trestle and holding on to the rails of the Long Island Railroad until he had in a measure regained his strength.

DISSUADES COMPANION.

When Mayor Gaynor left the train Mr. Shepard said he would come along. Mayor Gaynor tried to dissuade him, saying that he did not believe he was strong enough to make the trip. The two men had gone about a mile, sometimes on the railroad track and sometimes [illegible] they were blinded by the storm.

About a quarter of a mile further on, three-quarters of a mile from the turn, they hit the track again and kept to it for a short time. They had gone but a few yards when they struck what they thought was a bridge over the stream, but which turned out to be a trestle.

Mr. Shepard became dazed, and several times he ran against Mayor Gaynor, almost knocking the Mayor off. By this time the editor was so weak that he was unable to stand against the wind, and before Mr. Gaynor could help him he had been blown off the trestle.

CLIMBS TO THE RESCUE.

Notwithstanding the fact he thought Mr. Shepard had fallen into a stream, Mayor Gaynor climbed down one of the uprights to help his companion. When he reached the bottom he found he was on the ground, and Mr. Shepadr was lying near.

After the Mayor and Mr. Shepard started for Hicksville, a trainman was

(Continued on Fourth Page.)

Howard Chandler Christy,

artist, whose eccentric treatment of female models was aired yesterday in divorce court.

EXCITING.

ARTIST'S WIFE SHOWS TEMPER.

WARM TESTIMONY IS GIVEN AT CHRISTY HEARING.

Woman Calls Husband a "Dirty Pup" During Trial for Possession of Child, and Relative Tells of Abbreviated Costume Worn by Model While Practicing Target Shooting.

[BY DIRECT WIRE TO THE TIMES.]

ZANESVILLE (O.) Jan. 14.—[Exclusive Dispatch.] Mrs. Howard Chandler Christy, wife of the artist, took the witness stand this afternoon at the hearing of her habeas corpus case to take her child, Natalie, aged 10 years, from the possession of her husband. She was highly excited when she went on the stand. The testimony and counter-testimony throughout the morning had led her several times to speak out her displeasure. As she passed her counsel, one of her [illegible] kept his eyes fixed on her and smiled when she was asked to tell her age. She hesitated a moment and then gave her age as 21 years. Efforts by Christy's counsel to introduce evidence purporting to show a friendship between Mrs. Christy and her chauffeur were unsuccessful. Probate Judge Smith refused to allow several questions asked by the artist's chief counsel, F. A. Durban.

Charles F. Hall, Mrs. Christy's brother-in-law, testified that Christy talked about his wife and chauffeur. As the witness made a grudging answer to a question, Mrs. Christy, seated between her two attorneys, leaned across the table toward her husband and said, in a whisper, "You dirty pup."

Christy ignored her. On cross-examination, Hall said he had often seen Mrs. Christy in an "exhilarated state," from intoxicants. He denied she had ever been drunk. Hall said he warned Chauffeur Perdy to "let Mrs. Christy alone."

Hall's testimony frequently de-

(Continued on Third Page.)

AT THE POLLS.

CAMPAIGN CLOSES.

Chamberlain First Member Elected.

Aristocrats and Democrats of Great Britain in Death Fight.

Struggle Is Concentrated in Demand for Limiting Peers' Power.

John Burns Says Protectionist System Will Cause American War.

[ASSOCIATED PRESS NIGHT REPORT.]

LONDON, Jan. 14.—Tonight witnessed the close of the Parliamentary election campaign. It has been fought on an issue that has not been raised for 300 years; and it has been fought with an intensity unparalleled in Great Britain in the present generation.

The conflict that will open at the ballot boxes tomorrow for the first general election since 1906 is a death struggle between the two great political parties in the state—the Aristocrats and the Democrats.

"Vote to protect the vote," is the exhortation addressed to the people tonight by the leading Liberal organ, and it then portrays how the conflict presents itself to the Liberals.

On the opposing side is arrayed every possible influence in support of the privileged classes, it contends.

Ample proof that the struggle is concentrated in the demand of the House of Commons for a limitation of the powers of the peers may be found in the fact that all attempts to make home rule and the danger of the dissolution of the union a factor in the contest have proved unsuccessful. The British elector, as far as at present may be judged, declines to concern himself greatly with home rule and its alleged danger.

The two outstanding features of the campaign have been a determination of the Liberals to concentrate the attention of the people on the constitutional struggle involved in the attempt of the peers to control the public purse; and the quick realization by the conservatives that the rejection of the budget had been a mistake.

TRIES TO CHANGE ISSUE.

Every effort was made by the opposition to change the issue. This is seen in the introduction of new issues of weak navy and the danger of invasion by Germany.

While under the influence of Joseph Chamberlain, tariff reform was pushed forward as the Unionists' leading plank, on this question the party presents a divided front. Austin Chamberlain and various unofficial influences in the party stood boldly out for the taxation of food, while Mr. Balfour declined to commit himself beyond the vague pledge that tariff reform should not have the effect of enhancing the cost of living to the working classes.

Mr. Balfour left his position open to strong attack from his opponents, because he has not given the slightest indication of the details of his intended tariff, except that he committed himself to the assurance that no duty would be placed on raw cotton.

The campaign has been notable beyond all previous election struggles in England in the enormous use of picture posters and similar devices. Reformers opened shops to display samples of foreign imports "dumped" into England.

GEORGE LEADS ORATORS.

With regard to the leaders in the campaign, David Lloyd George, Chancellor of the Exchequer, with his breezy oratory, easily was first as an electioneer, being followed closely by Winston Spencer Churchill, president of the Board of Trade, and John Burns, president of the local government board. The opposition had less effective speakers, and the peers, who for the first time broke the tradition not to participate in an election struggle, rather hindered than advanced their cause by their tactless manner in dealing with audiences.

Neither side neglected any possible detail of organization, to insure victory. The Liberals tried hard to avoid what, to them, was one of their greatest dangers, namely, triangular contests, due to the intrusion of laborites, but, despite their efforts, there still are fifty seats where there is a possibility of a Liberal constituency returning a Unionist member through this cause.

The Unionist free traders appear to be decided to support the tariff reformers. Lord Hugh Cecil, one of their leaders, announced his decision for this course because of the injection into the election of many issues other than fiscal ones.

In a speech at Islington tonight, John Burns predicted the next revolution would rise in the United States as a result of class antagonism, due of the protectionist system.

The House of Commons consists of 670 members, and, taking into consideration the three candidates returned unopposed today by the Unionists, there remain 667 seats to be filled in the general elections. Of these, England will return 462; Wales, 30; Scotland, 72; Ireland, 103.

When Parliament was dissolved last Monday, the composition of the House was as follows:

Ministerialists, Liberals, 265; Labor, 53; Nationalists, 81; Socialists, 1. Total Ministerialists, 500.

Unionists, 168. Ministerial majority, 332. There were two Irish vacancies at the time of dissolution.

FIRST MEMBER OF NEW BRITISH PARLIAMENT.

Joseph Chamberlain,

noted British statesman, elected yesterday to Birmingham West seat in Parliament, the first member of King Edward's third Parliament. Owing to percarious condition of Mr. Chamberlain's health it is doubtful if he ever takes his seat.

TWENTY MILLIONS FOR GIFT.

BIG "MELON" CUT BY HARVESTER COMPANY.

[ASSOCIATED PRESS NIGHT REPORT.]

NEW YORK, Jan. 14.—Twenty million dollars in common stock is to be the share of stockholders of the International Harvester Company in profits of the last few years. The announcement that this "melon" would be cut was made at the offices of J. P. Morgan & Co. today.

The distribution is to be made ratably as a stock dividend to the present [illegible] stock.

The decision to make the distribution followed a preliminary report today by the comptroller of the company at a meeting of directors. This report showed that, after setting aside reserves in excess of those set aside in 1908, earnings of the company for 1909 exceeded $14,000,000.

The stock distribution is not all the stockholders will receive, for the board of directors today further recommended that $3,500,000 be set aside out of last year's earnings as a 4 per cent. dividend on common stock. This stock heretofore has paid no dividends.

A statement issued by George W. Perkins, chairman of the Finance Committee of the company, says: Formal action on the dividend matter will be taken at the board's regular meeting on January 28, at which time notice as to closing of books for dividend purposes will be given."

EVEN DEMOCRATS ENTHUSIASTIC.

ROARS OF APPLAUSE GREET TAFT VIEWS.

[ASSOCIATED PRESS NIGHT REPORT.]

WASHINGTON, Jan. 14.—President Taft's special conservation message was delivered to the House by Mr. Latta, assistant secretary to the President, soon after that body convened today.

When the reading of the message was concluded a roar of applause arose from the Republican side of the chamber and several Democratic members also joined in the demonstration.

President Taft's special message is as follows:

To the Senate and House of Representatives:

In my annual message I reserved the subject of the conservation of our natural resources for discussion in a special message as follows:

In several departments there is presented the necessity for legislation looking to the further conservation of our natural resources and the subject is one of such importance as to require a more detailed and extended discussion than can be entered upon in this communication. For this reason, I shall take an early opportunity to send a special message to Congress on the subject of the improvement of our waterways; upon the irrigation and reclamation of arid, semi-arid and swamp lands; upon the preservation of our forests and the reforesting of suitable areas; upon the reclassification of the public domain with a view of separating from agricultural settlement, mineral, coal and phosphate lands and sites belonging to the government bordering on streams suitable for the utilization of water power.

In 1860 we had a public domain of 1,055,911,288 acres. We have now 781,354,081 acres, confined largely to the mountain ranges and the arid and semi-arid plains. We have in addition, $68,035,975 acres of land in Alaska.

HOW DOMAIN WENT.

The public lands were, during the earliest administrations, treated as national assets for the liquidation of public debt and source of reward for our soldiers and sailors. Later on they were donated in large amounts in aid of the construction of wagon roads and railways in order to open up regions in the West, then almost inaccessible. The principal land statutes were enacted more than a quarter of a century ago. The homestead act, the preemption and timber culture act, the coal land and the mining acts were among these. The rapid disposition of the public lands under the early statutes and the lax methods of distribution prevailing, due, I think, to the belief that these lands should rapidly pass into private ownership, gave rise to the impression that the public domain was legitimate prey for the unscrupulous, and that it was not contrary to good morals to circumvent land laws.

This prodigal manner of disposition resulted in the passing of large areas of valuable lands and many of our natural resources into the hands of persons who felt little or no responsibility for promoting the national welfare through their development. The truth is that title to millions of acres of public lands was fraudulently obtained and that the right to recover a large part of such lands for the government long since ceased by reason of statutes of limitation.

PUBLIC BECOMES ALARMED.

There has developed in recent years a deep concern in the public mind respecting the preservation and proper use of our natural resources. This has been particularly directed toward the conservation of resources of the public domain. The problem is how to save and how to utilize, how to conserve and still to develop; for no sane person can contend that it is for the common good that nature's blessings are only for unborn generations.

Among the most noteworthy reforms initiated by my distinguished predecessor, were the vigorous prosecution of land frauds and the bringing to public attention of the necessity for preserving the remaining public domain from further spoliation, for the maintenance and extension of our forest resources, and for the enactment of laws amending the obsolete statutes so as to retain government control over that part of the public domain on which there are valuable deposits of coal, oil and phosphate, and in addition thereto, to preserve control, under conditions favorable to the public, of lands along the streams in which the fall of water can be made to generate power to be transmitted in the form of electricity many miles to the points of its use, known as 'water-power' sites.

FRAUDISTS GET NO REST.

Investigations into violations of public land laws and prosecution of land frauds have been vigorously continued under my administration, as has been the withdrawal of coal lands for classification and valuation, and the temporary withholding of power sites.

Since March 4, 1909, temporary withdrawals of power sites have been made on 102 streams, and these withdrawals therefore cover 229 per cent. more streams than were covered by the withdrawals made prior to that date.

The present statutes, except so far as they dispose of precious metals and purely agricultural lands, are not adapted to carry out the modern view of the best disposition of public lands to private ownership, under conditions offering, on the one hand a sufficient inducement to private capital to take them over for proper development with restrictive conditions, and on the other, which shall secure to the public that character of control which will prevent a monopoly or misuse of the lands or their products.

The power of the Secretary of the Interior to withdraw from the operation of existing statutes tracts of land, the disposition of which under such statutes would be detrimental to the public interest, is not clear or satisfactory. This power has been exercised in the interest of the public, with the hope that Congress might affirm

(Continued on Fifth Page.)

"HIGHER-UP."

OFFICIAL INDICTED.

Secretary of Sugar Trust In Net.

Conspiracy to Defraud and Making False Entries Are Charged.

Assistant at Docks and Four Employees Named in the Accusations.

Treasurer Charged With Indorsing Checks for Cash Not Due.

[ASSOCIATED PRESS NIGHT REPORT.]

NEW YORK, Jan. 14.—The first "higher up" in the sugar frauds was named today by the Federal grand jury investigating, and Charles R. Heike, secretary and treasurer of the American Sugar Refining Company, was indicted on charges of conspiracy to defraud, and of making false entries.

Harry W. Walker, assistant superintendent of the Williamsburg docks of the company, also was indicted, as were other employes of the company against whom indictments previously have been found.

In the new indictments Heike and Walker are accused with Ernest W. Gerbrecht, former general superintendent of the Williamsburg refinery; James Bendernagel, former cashier; James M. Voelker and James F. Halligan, checkers, of making false entries regarding four cargoes of sugar at the customhouse.

FURTHER ACCUSATIONS.

The defendants are further accused of having conspired with Oliver W. Spitzer and the four checkers recently sentenced to Blackwells Island, to defraud the government through the underweighing of sugar.

When the indictment was handed up to Judge Hough in the Federal Circuit Court, Special Prosecutor Felix Frankfurter said that bench warrants were not necessary, as all the defendants excepting Heike and Walker are under bail on similar charges.

It is expected that Heike and Walker will surrender themselves tomorrow.

CONTAINS SIX COUNTS.

The new indictment contains six counts—four of effecting false entries and two of conspiracy. Under the first conspiracy count, eighteen overt acts are charged against the various defendants. Under one of the counts, it is charged that Charles R. Heike, on July 29, 1907, in pursuance of the conspiracy, indorsed a check for $1111 drawn on the Assistant Treasurer of the United States by the acting disbursing agent in the customs collector's office to the order of the American Sugar Refining Company, this sum being alleged to be the excess of deposits of duty, while, in truth, it was a portion of the duties lawfully due the United States.

A second similar charge is made against Heike with regard to a check for $2701.

Henry Wise, Federal District Attorney, said tonight that the government had no present intention of instituting any proceedings against the American Sugar Refining Company under the Sherman anti-trust law.

LAST RITES FOR D. O. MILLS.

Many World-Famous People Gather Around Bier of Famous Pacific Coast Philanthropist.

[BY DIRECT WIRE TO THE TIMES.]

NEW YORK, Jan. 14.—[Exclusive Dispatch.] The funeral of Darius Ogden Mills took place today, the services being held this morning at St. Thomas Episcopal Church. The services were conducted by Bishop David L. Greer, Rev. Ernest M. Stires, rector of St. Thomas, where Mr. Mills had been vestryman for many years, and Rev. W. M. Grosvenor. The chapel was banked high with floral pieces, one of which is said to have been sent by King Edward.

The coffin was followed up the aisle by Ogden Mills, Mrs. Whitelaw Reid, Mrs. Ogden Mills and her son, Ogden Livingston Mills, Ogden Mills Bishop, and John Ward. Ambassador Whitelaw Reid, Mills's son-in-law, was not present. He came on the liner St. Louis and expected to land in time for the funeral, but the ship was delayed by gales.

The honorary pallbearers included Levi P. Morton, J. Pierpont Morgan, J. B. Haggin, J. G. McCullough, John L. Cadwallader, W. D. Sloane, Charles Lancer and Francis Lynde Stetson.

The following institutions were represented by delegations from trustees or board of directors: The Bank of New York, Chamber of Commerce, Metropolitan Trust Company, Morton Trust Company, United States Trust Company, Farmers' Loan and Trust Company, Metropolitan Museum, Home for Incurables, International Paper Company, Museum of Natural History and Mergenthaler Linotype Company.

A large throng filled the church and many eminent men were present. After the services a special train carried the mourners to Tarrytown, where the body was placed in the family vault in Sleepy Hollow Cemetery. Dr. Stires delivered the committal services there.

MANUEL TO WED PATRICIA.

PARIS, Jan. 14.—A dispatch received here from Lisbon asserts positively that the marriage of King Manuel of Portugal and Princess Victoria Patricia, youngest daughter of the Duke of Connaught, will be solemnized next May.

CONDITIONS GROW WORSE.

MILK FAMINE NEXT IN COLD, HUNGRY CHICAGO.

Fierce Blizzard Continues to Rage in Middle West Seriously Impeding Traffic, Causing Much Suffering from Food and Fuel Shortage.

[BY DIRECT WIRE TO THE TIMES.]

CHICAGO, Jan. 14.—[Exclusive Dispatch.] Chicago is cold, hungry, suffering from pneumonia and bruises and now is threatened with a milk famine.

"Is there a baby in the house? No? Then you don't get any milk until further orders."

This was the message delivered by the milkman today as a result of the great snow blockade which has tied up all the railroads entering Chicago, producing a coal and milk famine, delaying all trains from half an hour to four hours, and gravely affecting almost every line of business in the city.

Snow is piled from four feet deep on the level to ten feet deep in the drifts all over the West. Railroad tracks today were blocked out of sight over hundreds of square miles of area, and snow plows became as useless as an electric fan at the North Pole.

Traffic conditions are the worst in the history of the city. Seven inches more of snow, piled upon the almost daily accumulations since November 23, has almost put the railroads out of business. On all suburban roads milk and food consignments for the city are piled up, but trains cannot get through. The bulk of the food supplies were sidetracked until the coal famine could be partially lifted, and now a three-cornered fuel, food and milk famine impends.

Railroad men admit they are ready to throw up their hands. Passenger trains are blocked in prairie drifts or straggling hours behind schedule. Seventy passengers on an Aurora train were blockaded fifteen hours near Wayne, Ill., last night. A dozen oranges and three crackers were distributed among the women, of whom there were thirty on board. Four Northwestern passenger trains have been stalled in the drifts near Algonquin, Ill., since yesterday evening. Snow four feet deep on the level and drifted ten feet deep in cuts is reported on all roads running northwest.

Observers in the parks and country districts say thousands of birds, including quails and pigeons, are perishing from starvation. Constant snows have covered up their sources of supplies. The coal famine in adjacent cities is acute. The great asylum for the insane at Elgin has not enough fuel to last over night. Schools are closing in many of the smaller cities.

Beloit, Wis., reports a Chicago, Milwaukee and St. Paul passenger train and five engines stalled between Janesville and Beloit. A Milwaukee-Oconomowoc electric car with a number of passengers is stuck in a drift near Waukesha beach. Trains are snowbound on the Madison-Freeport division of the Illinois Central and the Mineral Point division of the St. Paul road.

Serious interruption of wire and railway service is reported throughout

(Continued on Seventh Page.)

LUCKY NINETEEN TEN.

COMING YEAR'S PROSPERITY TO SURPASS ALL, PREDICTED.

Several Hundreds of Correspondents, from Every State in Union, Foretell Record-breaking Business — High Cost of Living Will Probably Continue, But Everybody Will Have More to Buy With.

[BY DIRECT WIRE TO THE TIMES.]

ST. LOUIS, Jan. 14.—[Exclusive Dispatch.] Record-breaking commerce for 1910 is the unanimous forecast of several hundred correspondents of the National Bank of Commerce, the largest financial institution in the South and West. Communications from bankers of every State, and particularly of the southern and western commonwealths, indicate exceptional vitality for agriculture, industry, finance, manufacture and trade, with almost as strong a demand for money as was experienced in 1907.

Manufacture and industry will, according to the authoritative predictions, recover completely; factories, mines and mills will be rushed with work. Construction operations will be general and pretentious. Wholesale and retail trade will be heavy. Agricultural production will be large and diversified.

Opinions expressed in the letters signify that idle labor in manufacture, agriculture and industry will be reemployed and the country as a whole will enjoy its greatest prosperity.

Yet it seems to be impossible to gather clearly whether there will be a decided reduction in the cost of living. As well as may be inferred, prices will continue high on all the necessities of life, although the improvement in conditions, resulting in the reemployment of idle labor, should have the effect of providing the wage-earner with larger means and thereby causing better ease.

PARADOXICAL, BUT TRUE.

The increase in the gold supply is given as one of the principal causes of the high cost of living, and authorities appear to be agreed that it is a pronounced factor. But high prices are ascribed to additional causes, including the inadequacy of the supply to the demand, the increasing population, the augmenting prosperity, the extraordinary development, growing demand, reduced supply, combinations and agreements as to prices, cost of service in trade and even, paradoxically, idle labor.

The prevalence of more or less high prices is forecast by suggestions in the correspondence. Indications are excellent in farming regions, and heavy production is the outlook. But crops will be more diversified than ever and it still is hard to foretell the range of prices or to say where the decline is likely to show. Grain districts promise a large output, whereas cotton localities complain, to some extent, of the boll weevil and refer confidently to a diversification of production.

Large crops mean, ordinarily, lower prices, and they assure employment to labor and, therefore, a wider distribution of money. They point to good business for the retail and wholesale merchants.

BUYING POWER GREATER.

Developmental operations promise employment in forest, mine and factory. The prospect is that the country's buying power will be greater. Whether the employment of idle labor will increase the demand to such an extent as to offset the increase in the supply and keep prices fairly high, is regarded as being very problematical.

The letters show that the agricultural production will, in the main, be large and diversified; that some fear is felt regarding fruit; that prospects in cattle districts are favorable; that soil conditions are excellent; that the farmers are well situated financially; that retail and wholesale trade will be good; that building operations will be active; that manufacture and industry will be restored soon to their normal state; that the demand for money will be strong; that considerable capital will be invested in developmental enterprises; that, in view of greater agricultural production, prices will remain relatively high.

All the communications declare that, from every standpoint, 1910 will be far better than last year, and most of the letters predict record-breaking prosperity.

ESTRADA MEANS BUSINESS.

TWELVE HUNDRED INSURGENTS TO ADVANCE UPON GREYTOWN.

[ASSOCIATED PRESS NIGHT REPORT.]

BLUEFIELDS (Nicaragua) Jan. 14.—Gens. Estrada, Zeledon and Matuty, with 1200 men, who have been detained for a week by rough seas, are preparing to leave Bluefields for Greytown immediately, using the transports Utstein and Ometepe and the gunboat Blanca.

Gen. Chamorro is expected to arrive in the heart of the Chontales district tomorrow, where he will be joined by Gen. Mena. An engagement near Acoyapa will follow.

Gen. Juan Reyes, former Governor of the coast provinces, has telegraphed to Gen. Estrada from Greytown, requesting permission to come to Bluefields and enter into peace negotiations with Estrada, without the acquiescence of President Madriz. It will be remembered that Reyes, second in command of the revolutionary army, turned traitor and went to Managua with Madriz from Costa Rico. Gen. Estrada therefore answered the telegram and refused Reyes permission to come here.

Gen. Huraldo, in command of the government troops at Greytown, sent a wireless dispatch to Gen. Estrada today, through the British cruiser Seyla, asking that a boat be sent to Greytown to convey the Red Cross, sent by President Madriz and Gen. Reyes, to Bluefields. Estrada replied as follows:

"I would have appreciated it much if you could have sent the Red Cross immediately after the battle of Rerero; but we now have everything well in hand. American, Costa Rican and national doctors have come to our aid and the wounded are nearly all well."

The revolutionists are inclined to the opinion that this Red Cross movement on the part of the government is a pretext for the purpose of spying on Gen. Estrada.

H. H. McGill of Dayton, O., has closed a contract with Gen. Estrada for a military balloon service.

TO TELL WORLD.

NO REWARD FOR HARD STRUGGLE.

RICH MAN'S WIFE DENIES BEING EXTRAVAGANT.

Mrs. Erward Laterbach Says the Money She Has Is Not a Trust Fund Her Husband Is Trying to Get in Suit, But Represents Her Thrift During Life.

[BY DIRECT WIRE TO THE TIMES.]

NEW YORK, Jan. 14.—[Exclusive Dispatch.] Mrs. Edward Lauterbach, wife of the lawyer from whom she is living apart, today engaged William Travers Jerome as her counsel to defend her in a suit brought by her husband. Incidentally, Mrs. Lauterbach told a story of a struggle upward during forty years of married life, which reads like a romance.

The suit against Mrs. Lauterbach is for an accounting of a trust fund alleged to have been given to her by her husband for their three daughters, Edith, Florence and Mabel.

"He never gave me a trust fund," said Mrs. Lauterbach today. "The money I have has been saved from the money given to me for household expenses. I have been thrifty and saving all through my married life, as a conscientious wife should be.

"Mr. Lauterbach has accused me of extravagance. When the case comes to trial I shall let the world know the facts.

"Forty years ago Mr. Lauterbach courted me. He was then so uncouth in manner and of such crude family that my parents objected to him. He was as poor as he was uncouth in those days, and after we were married my parents let us live with them. I had to teach him table manners, and I did it gladly, believing all the time in him.

"Mr. Lauterbach charges that I am now a victim of narcotics and says he will prove it by Drs. William W. Washburn and W. Schuyler Colfax of Pompton, N. J. I have not visited either of them in seven years.

"It is a pitiful charge to make against me after these forty years. Why, even when we were rich and going to the opera, I still worked so hard to save for him and the children that I made my own opera cloaks at a cost of a little over $20, and I wore to the opera a ready-made hat that cost just $5."

OBITUARY.

Charles H. Truax.

NEW YORK, Jan. 14.—Charles H. Truax, who retired from the Supreme Court bench January 1, after an incumbency of nearly fifteen years, died here today, aged 64.

"ANIMAL AVIATORS" is the title of a timely and entertaining article that will appear in The Times Magazine the coming Sunday.

PREPARED THIS TIME.

MAYOR BUSSE TO BE OPERATED ON.

GETTING IN SHAPE TO STAND SURGEON'S KNIFE.

Chicago's Executive Still Carries Big Splinter in Thigh Received in 1907 Railway Wreck—Not So Dangerous as Recent Appendicitis Siege. Takes Pleasure and Rest Trip.

[BY DIRECT WIRE TO THE TIMES.]

CHICAGO, Jan. 14.—[Exclusive Dispatch.] Mayor Busse is planning to go to Mercy Hospital for another operation. Coincident with his departure at 10:30 a.m. today for Washington, it became known that the Mayor has never entirely recovered from the injuries he received in the Pennsylvania Railroad wreck in the spring of 1907, and that an operation is now necessary.

Dr. John B. Murphy, who carried the Mayor through the critical operation for appendicitis last summer, has been insisting for some time that the coming operation cannot be deferred with safety much longer, and it is possible that the Mayor will go to the hospital immediately upon his return to Chicago. The trip to Washington is taken primarily for the purpose of recreation, and so as to be in proper physical condition before submitting to the surgeon's knife.

The operation on the Mayor for appendicitis came near resulting fatally on account of the short notice on which it was performed and the lack of any preparation to get his system into shape to stand the shock. This same risk will be avoided this time, and, though the contemplated operation is not considered in any degree as serious as the one for appendicitis, the Mayor intends to prepare himself before again submitting to the rigors of a hospital.

The injury which is now bothering him has been increasing in severity in recent weeks. At the time of the railroad wreck, a large sliver of wood penetrated the fleshy part of his thigh. It has now developed that the wound was much deeper than was imagined at the time and, though it at first healed on the outside, it never was entirely healed inside.

NO JAPANESE FOR CARTER.

Former Governor Who Once Expressed Admiration for Little Brown Men, Changes Mind.

[SPECIAL CORRESPONDENCE OF THE ASSOCIATED PRESS.]

HONOLULU, Friday, Jan. 7.—Ex-Gov. George R. Carter, whose interview, as published about two years ago, to the effect that he would be willing to have his daughter marry a Japanese, and who has expressed much admiration of them at other times, has written an article for a special edition of the Hawaii Shinpo, in which he expresses very different views.

The editor headed the former Governor's article "A Change of Heart."

Carter says that at the time of the California difficulty over schools, he argued with President Roosevelt against stopping Japanese immigration to Hawaii, telling him that the Japanese here were peaceable, law-abiding and desirable residents.

"Since then much has happened," continues the former Governor. Recounting the events of the recent strike, he says:

"A large proportion of the Japanese in Hawaii have ignored our laws, our customs; have policed and confined their own people in our land of freedom; have attempted a reign of terror; some have sanctioned violence and brutal force; many have been swayed by certain leaders beyond all reason; lost self-control, lost respect, lost esteem. Roosevelt was right. Hawaii is no longer an exception to his statement.

"We want no more of the modern Japanese. Hawaii's future development should be with other material."

DESTROYS HOME.

SUFFRAGE LEADS TO SEPARATION.

MRS. JESSIE HARDY STUBBS LEAVES HUSBAND.

Chicago Woman's Rights Leader Now Resides With Aunt—Both Sides Declare, However, Female Equality Has Nothing to Do With Disagreement.

[BY DIRECT WIRE TO THE TIMES.]

CHICAGO, Jan. 14.—[Exclusive Dispatch.] Friends of Mrs. Jessie Hardy Stubbs, the widely-known woman suffragist of Chicago, are discussing her recent unceremonious departure from her home, leaving all the domestic arrangements and the running of the household in general to her husband, Dr. F. Gurney Stubbs.

The Stubbs home is No. 441 Forty-Sixth Place, but Dr. Stubbs now takes his meals alone in it. Mrs. Stubbs packed up her effects on the first of the month, and since has resided with her aunt on the North Side.

At first it was believed that Dr. and Mrs. Stubbs had disagreed on the suffrage question, but both parties to the separation, which is permanent, according to statements said to have been given out by both sides, say that the suffrage question and Mrs. Stubbs's activities in it have nothing to do with it.

Prior to the marriage about fourteen years ago, Mrs. Stubbs was a trained nurse. After taking up the cause of suffrage she gave herself wholeheartedly to the work. She was already well known as an active club woman, and she soon came to the front as a suffragist. When the suffrage bill was before the Legislature last year she was one of the leaders who went to Springfield with the delegation of 250 women to argue before the committee in charge of the bill, and contributed as much as any other woman to what the suffragists called the success that attended their efforts.

With her cohorts behind her, Mrs. Stubbs attacked the legislators all along the line with almost as much vigor as that displayed by the suffragists in England. The suffragists swarmed into the House and made one of the most interesting features of the session.

At the last annual meeting of the Illinois Federation, Mrs. Stubbs was one of the principal speakers, and received more applause than any of her sisters. She also figured in the receptions given to Mrs. Philip Snowden and Mrs. Pankhurst, the English suffragist and suffragette.

WALSH SIGNS AWAY CLAIMS.

Agreement Completed Today Will Bring About Settlement of All Banker's Financial Woes.

[BY DIRECT WIRE TO THE TIMES.]

CHICAGO, Jan. 14.—[Exclusive Dispatch.] The signature of John R. Walsh was attached this morning to the agreement which is to bring about a settlement of his financial troubles. He signed away all claims to railroad and other properties whose securities are held by the clearing-house banks of Chicago as collateral to a note made out by Mr. Walsh for $7,121,000.

As a part of the agreement the guarantors of Mr. Walsh's note, who came to his assistance after the closing of the Chicago National Bank, will relieve the former banker of all liability to them. The guarantors will lose $600,000 through the settlement. This sum they must pay to the clearinghouse banks in return for securities which they put up additional to those furnished by Mr. Walsh.

BARELY AVERTS MINE HORROR.

Match Dropped in Stable Cuts Off 300 Miners Who Escape Through Adjoining Workings.

[ASSOCIATED PRESS NIGHT REPORT.]

TRINIDAD (Colo.) Jan. 14.—A match dropped in the straw of a mule stable started a fire today which cut off 300 miners from the shaft of the No. 2 mine of the Colorado Fuel and Iron Company.

Before the men could be warned the shaft was choked with smoke, but all miners are said by officials of the company to have escaped through the connecting workings of the No. 1 mine of the Colorado Fuel and Iron on one side and the Raney mine on the other side of the mountain.

Miners from other collieries of the Colorado Fuel and Iron Company at Eagle, Starkville, Primero and Sopris were ordered to Berwind by special train, but company officials countermanded the order when they had the fire under control.

ALARM CLOCK FEEDS HORSES.

Farmer's Labor-Saving Device Permits Him to Enjoy Sleep in Early Morning.

[ASSOCIATED PRESS DAY REPORT.]

HARTFORD (Ct.) Jan. 14.—An alarm clock attachment which feeds and waters the horses is in operation on the farm of George Howe of Center Hill.

At half-past five o'clock every morning, the alarm goes off, releasing a weight which slides several quarts of oats into each stall and removes the covers of the water pails. Thus the farmer can sleep an hour later every morning.

"ANIMAL AVIATORS" is the title of a timely and entertaining article that will appear in The Times Magazine the coming Sunday.

FRANK G. CARPENTER'S letter in The Times Magazine the coming Sunday will relate to education in China and will be full of interest.

IF YOU enjoy good fiction read The Times Magazine of the coming Sunday.

LIQUIDATION RESPONSIBLE.

BULL CAMPAIGN IN COTTON SUFFERS SUDDEN COLLAPSE.

[ASSOCIATED PRESS NIGHT REPORT.]

NEW YORK, Jan. 14.—The big bull campaign in cotton definitely collapsed today, with the most spectacular decline seen in a week of erratic recessions.

Reports freely circulated in the trade, after the close of the market, had it that the position of the leading southern bull has been completely undermined by the liquidation that has been in progress since early in the year.

At the low point today New York contracts showed a decline of from $5.20 to $5.60 a bale from the closing prices of the night previous, which was a break of from $6.10 to $6.50 a bale from the high figures of the day, and $13.35 to $14.25 a bale from the high point of the season. May contracts touched $13.70 late in the afternoon.

The bull movement has lasted more than a year. At the height of the campaign it was estimated that E. G. Scales of Texas, the leader, had accumulated paper profits of $10,000,000 for the season. As a Christmas present, he is said to have given $10,000 to one of his favorite brokers.

BROTHER GIVEN MILLION.

Another accepted story has it that he had given a million in cash to one of his brothers. His heaviest holdings were in May cotton, and he and his friends were generally believed to control contracts calling for the delivery of fully a million bales in that month.

The situation developed into a threat of the greatest squeeze of shorts ever recorded, but other bulls who had followed Mr. Scales's lead without enlisting in his party, decided the time was ripe for a bear raid.

One after another, the big accounts began to come into the market. The Scales party was said to have its cotton margined down to 10 cents a pound, and it was confidently asserted that its members never would abandon their position. Events have proved, however, that the continued pressure was too heavy. Today it was announced that Mr. Scales was transferring his holdings to leading bear interests. Smaller operators were hard nipped, but it is believed the largest bulls liquidated above their average buying price for the season.

MARKET IS SUPPORTED.

As soon as the news spread that an agreement had been reached between the conflicting interests, the market received aggressive support, closing at from twenty to thirty points up from the low mark of the day. A much better feeling prevails in the trade tonight, and it is thought that a quieter market may be expected for the coming week, with prices more generally influenced by legitimate demand and supply.

After the official close, May contracts changed hands at $14.10, compared with $13.70, the low point of the day. The mark at which the bears are said to have taken over the bull holdings is $13.50 for May.

THE TIMES ILLUSTRATED MAGAZINE the coming Sunday will contain an article explaining the character, uses, etc., of the Roentgen ray.

READ "The War Trail," by J. W. Schultz, author of "My Life as an Indian," in The

Superb Routes of Travel.

SIX THOUSAND, ONE HUNDRED FEET HIGH—
The Glory of the Air
PACIFIC ELECTRIC
Great Mt. Lowe Trip
Special Rates Saturday and Sunday $2
Dine at Alpine Tavern
5000 Feet Above the Sea
50 miles of delightful travel from orange groves to oak and pine-clad heights of Mt. Lowe. Visit the GREAT LOWE OBSERVATORY at Echo Mountain.

THE BEACHES
LONG BEACH, POINT FIRMIN, HUNTINGTON BEACH, NEWPORT and BALBOA.

VALLEY TRIPS
MONROVIA, AZUSA, GLENDORA, GLENDALE and SAN GABRIEL MISSION.

Fast and Frequent Service
From Sixth and Main Sts.
Pacific Electric Ry.

SHORTEST AND QUICKEST LINE TO THE OCEAN—
VENICE OF AMERICA
The Winter Resort
BAND CONCERTS BY CHIAFFARELLI'S SUPERB BAND.
SHIP HOTEL—AQUARIUM—DANCING.
Capt. Mueller's Mammoth Aeroplane
ON EXHIBITION ON THE MIDWAY FROM 10 A.M. TO 5 P.M. DAILY.
Ocean Park-Santa Monica-Redondo
BAND CONCERTS—DANCING—BATHING.
Los Angeles-Pacific Ry.
BALLOON ROUTE EXCURSION, STATION HILL ST., BET. FOURTH AND FIFTH.

PACIFIC MAIL S.S. CO.—For Honolulu, Japan, China, India, Manila and Around the World
Steamers Manchuria, Mongolia, Korea, Siberia, China, Tenyo Maru and Chiya Maru now in service, being largest vessels sailing from the United States for the Orient via Honolulu.
SAILINGS FROM SAN FRANCISCO.
JAN. 18, 25; FEB. 1, 8, 15, 22; MARCH 8, 15, 22, ETC.
Sailings from Eastern Ports for all Trans-Atlantic Steamship Lines at frequent intervals. For literature apply to T. A. Graham, Agent, 600 South Spring street, corner Sixth.

50 CENTS—Redondo Beach Excursion—
EVERY DAY AT 10:20 A.M. SECOND AND SPRING STREETS.
SPECIALLY CONDUCTED BY COMPETENT, COURTEOUS GUIDE.
The Interesting, Beautiful Trip Through Strawberry-land, the Dairy Farms and Carnation Fields to Clifton-by-the-Sea, Peerless Redondo Beach and its Pleasure Palaces, the World's Greatest Bath House and Mammoth Power Plant, Moonstone Beach and Other Sights.
LOS ANGELES & REDONDO RAILWAY

San Francisco, Eureka, Seattle, Vancouver, Victoria
STEAMERS—PRESIDENT and QUEEN—Leave San Pedro 10:00 A.M., Redondo 2:00 P.M., Jan. 16, 24, 31, Feb. 8.
STEAMER SANTA ROSA leaves San Pedro 10:00 A.M., Redondo 1:00 P.M., Jan. 20, 28.
FOR SAN DIEGO—Daylight Ocean Excursions—leave San Pedro 10:30 A.M., Jan. 15, 19, 23, 27, 30.
Low Rates—Largest Steamers—Quickest Time—Best Service.
TICKET OFFICE, 540 S. SPRING ST. Phones—Home F5945. Sunset—Main 47. Rights reserved to change schedules.

SAN FRANCISCO, SEATTLE—
PORTLAND, GRAY'S HARBOR, EUREKA.
SPECIAL REDUCED PASSENGER RATES.
S.S. Hanalei, Sunday, Jan. 16, 1:30 p.m.
Excellent accommodations. Low freight rates, prompt deliveries.
C. J. LEHMAN, Gen. Mgr., 249 S. Spring St. Phones—Main 593, 10386.

FOR SAN FRANCISCO, SEATTLE, TACOMA—
AND ALL PUGET SOUND AND ALASKAN PORTS.
Elegant Twin-Screw S.S. Admiral Sampson
leaves 8:30 a.m. SUNDAY, JANUARY 23, 1910, 24 hours to San Francisco, 100 hours to Seattle. Through freight and passenger rates. ALASKA PACIFIC STEAMSHIP CO. C. J. Lehman, Gen. Agt., 249 S. Spring st. Phones Main 593—10386.

$5.35 FIRST CLASS SAN FRANCISCO SECOND CLASS $3.85
Including berth and meals. Portland, $14.30, $8.85. Seattle, $19.95, $14.55. Passenger service unsurpassed. STEAMERS sail TUESDAY, THURSDAY and SATURDAY for SAN FRANCISCO, PORTLAND and SEATTLE. WEST COAST S.S. OFFICE, 253 So. Spring St. Main 1390, F2253.

Theaters—Amusements—Entertainments.

MOROSCO'S BURBANK THEATER
MATINEE TODAY. LAST TIME TONIGHT
MATINEE TOMORROW. ALL NEXT WEEK.
BELASCO & DE MILLE'S
"MEN AND WOMEN"
REGULAR BURBANK PRICES—25c, 35c, 50c.

HAMBURGER'S MAJESTIC THEATER
OLIVER MOROSCO, Lessee and Manager
BROADWAY, near Ninth.
MATINEE TODAY—LAST TIME
JOHN CORT presents the best of all Comedies
"KING DODO"
PRICES—25c, 50c, 75c, $1. A few front rows, $1.50.
Next Week—Beginning Tomorrow Night
Wm. P. Cullen's sumptuous presentation of the new
Seats on Sale
THE ALASKAN
With RICHARD F. CARROLL, GUS WEINBURG and
PRICES—25c, 50c, 75c, $1. A few front rows, $1.50.
75c. Saturday Matinee, 25c to $1.

ORPHEUM THEATER—
Vaudeville
Paying Particular Attention to Entertaining Ladies & Children
Klein Family
German Comedy Cyclists.
Fay, 2 Coleys & Fay
Uncle Tom to Vaudeville.
Four Readings
Sensational Equilibrists.
Carl Nobel
Scandinavian Ventriloquist.
Matinee Today
Eva Taylor
Florence
Stella H.
Fox &
ORPHEUM MOTION PICTURES.
NIGHTS—10c, 25c, 50c, 75c. MATINEE DAILY.

THE AUDITORIUM—
FREDERICK S. CHAPMAN OF BOSTON
"PASSION PL
As enacted once in ten years at Ober Ammergau in one of the spectacular events, portraying in realistic movement and tableau the advanced moving picture process, the life of Christ from
Other instructive scriptural events will be shown,
music, by J. J. Fails on the great pipe organ.
Violin and piano solos and duets by the Bulcert sisters,
Helen Brown of Temple Church Quartette. Auspices
ing all an opportunity to witness this great event under
attractive surroundings.
Friday and Saturday evening, 14th and 15th, at 8 p.m.
p.m. Box office opens Thursday 9:00 a.m.
Admission 15c. Reserved Seats, 25c. Box Seats, 50c.

BELASCO THEATER—Belasco-Blackwood Co.
LAST 4 TIMES OF THIS LAUGHING
LEWIS S. STONE and the Belasco Theater company
notable comedy success,
"THE GENIUS"
COMMENCING MONDAY NIGHT—First production on any
Brown's new American comedy drama, "THE SPENDTHRIFT,"
important offering are now on sale.

GRAND OPERAHOUSE—Matinees Today,
Last 2 Times Today of the Big Fun Show, "THE
COMMENCING TOMORROW MATINEE
FERRIS HARTMAN and his big company will give the
a stock musical organization anywhere of Pixley & Luder's
"WOODLAND"
The Big $10000 Royalty show—Seats for "WOODLAND"

AVIATION MEET DOMINGUEZ STATION. TODAY
FIRST IN AMERICA—ONLY SIX
DAILY CONTESTS IN SPEED, DISTANCE AND
$80,000.00 in Prizes—World's Bigg
Seat Sale Now
AT HAMBURGER'S STORE, PACIFIC ELECTRIC STATION
MUSIC CO., OPPOSITE CITY HALL.
BOXES RESERVED SIX SEATS FOR EACH DAY, $6 IN ALL, AT HAMBURGER'S INCLUDING ADMISSION
Single Admission, Unreserved, 50c; Stand, 50c Extra; Box Seats, Single $1.50, mission; Autos Parked, Suitable Locations, senger, Admission Additional.
30 Flying Machines—Trains Every
DIRECT TO MAIN ENTRANCE AVIATION
Tomorrow—Don't Miss This Special

MASON OPERAHOUSE—
TONIGHT AND MATINEE TODAY—WILLIAM A.
WRIGHT LORIMER
AND OVER 100 PEOPLE IN "THE SHEPHERD
PRICES—50c to $1.50. Seats now on sale.
VIII," and "MERCHANT OF VENICE."

LOS ANGELES THEATER SPRING ST. NEAR 4TH.
Rusticana Trio. Von Mitzel & Maynard. The Laugh-O-Graphs
her famous loop-the-loop on a bicycle. Tom Linton and
W. C. Hoefler & Co. Grace Everett. POPULAR

Timely Special Announcements.

VISIT THE FAMOUS—
Cawston Ostrich Farm
SOUTH PASADENA
"One of the Strangest Sights in America."
150 GIGANTIC BIRDS
See the enormous eggs being hatched. Chicks two months old.
HAVE LUNCHEON IN THE JAPANESE TEA GARDEN.
In a beautiful semi-tropical park. Round trip, including admission, 25c. Take South Pasadena Cars on Main
OUR CITY STORE. 313 SOUTH BROADWAY

ST. ELMO—CLEAR HAVANA CIGARS—
Awarded two Grand Prizes, A.Y.P. Exposition and Cal
from Cuba's choicest Havana under the most favorable
ELMO CIGAR CO., Los Angeles.

LOS ANGELES OSTRICH FARM
All Yellow Cars Transfer Direct to Farm.
OSTRICH DANCE, 11:30 DAILY.
Excursion tickets, round trip and admission, 50c.
CITY STORE, 334 S. BROADWAY, LOS ANGELES.

Superb Routes of Travel.

GRAND TOUR—
AROUND THE WORLD

$525 and up. First-class
$304.50—San Francisco
Honolulu, Japan, India, Egypt,
Tickets issued to
world.
JAPAN TOURS—
We are Agents for
GERMAN LLOYD.
CUNARD.
BURG-AMERICAN
Seattle Lines.
German American
Spring and Fourth
STEAMSHIP

SANTA CATALINA ISL
BANNING LINE—Daily Service to
TRAINS CONNECTING WITH STEAMER AT SAN PEDRO LEAVE LOS ANGELES { Southern Pacific, Salt Lake R.R., Pacific Electric Ry.
Famous Marine Gardens VIEWED THROUGH Glass
BANNING COMPANY, Agents, 104 Pacific Electric
PHONES: MAIN 4693; PICO

$25.50 Portland, $20.50 Eureka—
$10.50 San Francisco First-class,
S.S. ROANOKE,
Sailing every TUESDAY, NORTH PACIFIC
Spring St., Los Angeles. Phones Main 8116,

NEWS OF TH

FOXY FRED.

N ELOPES IN PAPA'S AUTO.

t Unwittingly Cordial to Charmer.

le Fell in Love Under Aurora Borealis.

Hard Time Finding a Person to Tie Knot.

DIRECT WIRE TO THE TIMES.]
LAND (Or.) Jan. 14.—[Exclu-patch.] In the police depart-automobile, borrowed for the from the Chief,' his unsus-father, young Fred Cox last loped and married Mrs. B. L. a pretty young widow of The Chief found it out today the bridal pair called to see

me your automobile, father, to take a lady for a ride," ung Fred's request of the "All right," said the Chief, want to ride home to dinner

minutes later Fred and the of his choice drove up to the to take "Papa" Cox home. e gazed on the vision of love-troduced by his son as Mrs. Cox ordered Fred to ride on seat with the chauffeur, himself sat in the tonneau young woman. leased to have met you," Chief, gallantly, tipping his he stepped down at his own "Hope to have the pleasure of you again." is no doubt you'll see me chirped Mrs. Wright, signifi-

leaving the Chief, Chauffeur rew on full speed and headed nearest church, only to find or out. Nearly a dozen par-were visited with the same Finally, they found one and ried by Rev. Henry Marcotte Bast Ninth street, North. g supper at the Oregon Ho-ed. ridegroom is one of the young-of Chief Cox and has been in the mining business in The wedding is the culmina-case of love at first sight, al meeting being in the iri-low of the Aurora Borealis.

FOREST FIRE LOSSES.
EACH MILLION DOLLARS.
ED PRESS DAY REPORT.]
ENTO, Jan. 14.—Property forest fires in California 000 during the year 1909, Foester Lull, in his annual destruction filed today. table timber, alone, the mated to 40,000,000 feet. Other direct damage grass, fencing and ill foot up to $500,000. To be added the losses from the n of young growth too small merchantable at present, also, talled by the injuries to wa-through the removal of water-g brush and timber, sufficient e grand total up to $1,000,000. patrol system cost $100,000

l area of 357,240 acres were ver, divided as follows: Per-0 acres; grass, 88,029 acres; 91,513 acres. There were 638

LD PAROLE GOUCHER.
ICT ATTORNEY OBJECTS.
ATED PRESS DAY REPORT.]
FRANCISCO, Jan. 14.—The Attorney's office here has re-letter from the State Board asking if there is any ob-to the paroling of Allen son of former State Senator of Fresno. Goucher was con-complicity in the murder of Robinson of this city in sentenced to twenty-five San Quentin. Dist.-Atty. announced he would oppose

AY PRICES ON JUMP.
REEDING SEASON CAUSE.
RECT WIRE TO THE TIMES.]
LAND, Jan. 14.—[Exclusive Hay in the stack, ordinar-$6 a ton in Eastern Oregon, ed to $20 as a result of the of stock feeding this sea-ding to C. A. Rhea, president First National Bank of Hepp-has just returned from there. an unusually prolonged period rge rendered grass scarce and pelled the owners of horses, and sheep to feed from the which have been badly de-a result. ge of stock and horses have occurred," said Mr. Rhea, increasing daily. Cattle men ded on their ranges are hard those who stored great of hay have in many cases

CO FIFTY YEARS OLD.
BITANTS TO CELEBRATE.
RECT WIRE TO THE TIMES.]
O, Jan. 14.—[Exclusive Dis-Plans are being considered celebrating the fiftieth anni-of the first settlement of e at this place. As nearly determined by records avail-this time, the first house was the site of the present city in the fifty years since that ve has sprung up one of the tiful cities in California. Its s slow for many years, but last decade its population has rapidly until it is now about thousand. Chico believes she cause to hold a birthday her golden anniversary.

DEAF TO PETITIONS.
Shows ex-Commissioner Ignored Appeals Against ting Coal Lands Reserve.
ATED PRESS NIGHT REPORT.]
LAND, Jan. 14.—The cross-ex-of Salmon B. Ormsby occu-est of today in the trial of Hermann, charged by the gov-with conspiracy to defraud ment of part of the public

dence, Col. Worthington elic-ments from Ormsby that the of the Blue Mountain for-were not altered to suit ment. He told F. P. Mays, with ment he would not alter that he would not alter that after this he expected

LOS ANG
LEA

SACRAMENTO, Dispatch.] Contr sued a report to ities showing the from waterworks towns and cities, ties owning electric eight owning wharves cluding receipts amounted during 1 $74.71.

From operation were $1,547,852.90, $751,980.82. The tota all the plants were last amount $799,280 pense of operation, cost of betterments resented the bond int tion.

NEWS OF THE GREAT PACIFIC SLOPE

OPIUM SMUGGLERS ACTIVE.

Customs Inspectors Make Drug Seizures at San Francisco, Seattle and Near Bellingham.

[ASSOCIATED PRESS NIGHT REPORT.]

SAN FRANCISCO, Jan. 14.—Opium valued at $4000 was seized today by Customhouse Inspectors Head and Enlow on the Pacific Mail liner Siberia, which arrived yesterday from the Orient. The drug was contained in 140 five-tael tins. This seizure brings the value of opium confiscated within the last ten days to $7000.

SEATTLE SEIZURES ALSO.

[ASSOCIATED PRESS NIGHT REPORT.]

SEATTLE (Wash.) Jan. 14.—Thirty-five pounds of opium, valued at more than $2000, has been seized by custom officers in the past week while being smuggled into the United States by train. Paul R. Webster is under arrest here, charged with smuggling the drug.

CAUGHT WITH GOODS ON.

[ASSOCIATED PRESS NIGHT REPORT.]

BELLINGHAM (Wash.) Jan. 14.—Twenty-five pounds of opium, valued at $1000, was confiscated at Blaine, near here, last night from a man named Alvadore, who was placed under arrest.

INDORSES EVANGELIST.

Baptist Convention Congratulates Oregon Minister on Fine Fight Being Made Against Evil.

[BY DIRECT WIRE TO THE TIMES.]

INDEPENDENCE (Or.) Jan. 14.—[Exclusive Dispatch.] Rev. George W. Taylor, the Southern California evangelist whose excoriation of his enemies here last Monday caused a serious demonstration in his congregation, has received from the Southern California Baptist convention, now in session at Riverside, a telegram of sympathy and confidence.

The message is signed by D. K. Edwards, president of the convention, and says: "The Southern California Baptist convention, in annual session and representing 12,000 members, having heard with indignation and sorrow of the shameful opposition to your work and reflections on your personal character, hereby declares its full confidence in your integrity and the beautiful personality of your wife."

Rev. Mr. Taylor, notwithstanding the fierce opposition he has aroused, is continuing his meetings here. He declares he has made 100 converts.

BURNS IN FATHER'S PRESENCE.

Child's Clothing Catches Fire and Blind Parent Cannot Reach Her Until Too Late.

[BY DIRECT WIRE TO THE TIMES.]

OAKLAND, Jan. 14.—[Exclusive Dispatch.] Her blind father, unable to help her because of his affliction, four-year-old Elsie Olson, daughter of August Olson, of No. 4107 Glenn avenue, was terribly burned Wednesday, receiving injuries from which she died tonight.

The little girl was alone with her father in a room of their home. Slipping from his knee, where she had been nestled, the child approached the open fireplace and threw some inflammable object in the blaze. There was an explosion, and immediately her dress was a mass of flames.

Screaming with pain and terror, the child ran madly about the room and finally to another part of the house, her parent, agonized at the unknown danger which threatened his child, groping after her in a vain effort to save her. Finally the girl ran into his arms and he succeeded in extinguishing the flames, but not before she was frightfully burned.

She was removed to the Fabiola Hospital, but nothing could be done to save her. The child is survived by her mother as well as her blind father.

ANGELENO BUYS RANCH.

LOCATED NEAR HOLLISTER.

[BY DIRECT WIRE TO THE TIMES.]

SAN JOSE, Jan. 14.—[Exclusive Dispatch.] Dr. McCarthy, a retired Los Angeles physician, has just purchased the Wells-Fargo ranch five miles south of Hollister, according to advices received from that place this evening.

Dr. McCarthy's San Benito county domain will comprise 1175 acres and it is understood that it will be immediately improved. It is all rolling land, said to be well suited to almost any kind of cultivation and is in the heart of a rich agricultural and stock producing country. Sugar beet raising is at present attracting considerable attention there.

The price paid for the land was $30,000.

SMALL BULLET FATAL.

WOMAN DIES OF LOCKJAW.

[BY DIRECT WIRE TO THE TIMES.]

TACOMA (Wash.) Jan. 14.—[Exclusive Dispatch.] Shot in the body accidentally while acting as attendant at a shooting gallery, two weeks ago, Mrs. Ruth McDonald, a pretty young woman, died in agony today of tetanus. The ball which struck Mrs. McDonald, was from a 22-caliber rifle and made only a slight flesh wound, which healed rapidly.

After a few days Mrs. McDonald returned to her work. Then symptoms of lockjaw developed and she took to her bed again. The disease made rapid progress, despite the doctor's efforts, and the woman's jaws became locked fast, in which condition she remained until she died.

PEOPLE MAKE CHOICE.

HETCH HETCHY IS SELECTED

San Francisco Decides on a Water System.

Will Cost Forty-five Million Dollars.

Spring Valley Company Is Turned Down.

[ASSOCIATED PRESS NIGHT REPORT.]

SAN FRANCISCO, Jan. 14.—San Francisco voted to accept the Lake Eleanor and Hetch Hetchy Valley water system today. By a vote of 9583 in excess of the necessary two-thirds majority, the people incurred a further bonded debt in the sum of $45,000,000, the cost of the Hetch Hetchy system.

The proposition of the Spring Valley Water Company to sell its plant to the city for $35,000,000 was badly beaten. It lacked 1234 of the required number of ballots. Had the Spring Valley carried, only a portion of the Hetch Hetchy bond issue would have been required, the amount to be paid in this event to have been but $23,000,000.

The city must now construct a distribution system of its own, that of the water company having been rejected. There were 34,529 votes cast in all. Of those, 32,876 favored Hetch Hetchy and 1607 were against it. Spring Valley had but 22,509 supporters, while 11,724 voted to defeat the proposition. The required two-thirds vote was 23,292.

The labor vote was comparatively large, giving Hetch Hetchy a big margin and accomplishing the defeat of Spring Valley.

HEROIC MEASURES.

FROZEN MAN HAS TERRIBLE TRIP.

TRAVELS SIXTY MILES ON SLED TO HOSPITAL.

Young Alaskan Trapper Gets Feet Wet and in an Effort to Save Himself He Also Has Arm Frostbitten After Which He Walks Seven Miles for Help.

[BY DIRECT WIRE TO THE TIMES.]

TACOMA (Wash.) Jan. 14.—[Exclusive Dispatch.] With both feet and one arm badly frozen, W. M. Meyers, a young Alaskan trapper, is alive in St. Matthews Hospital, Fairbanks, and physicians hope to save his limbs. The entire Signal Corps officers and deputy marshals wrapped Meyers in their robes and rushed him over the snow and ice by dog team sixty miles in eighteen hours from Minto to Fairbanks.

December 20, Meyers aided the teamsters to unload freight from the steamer Schwatka in winter quarters near Raines cutoff. Returning to his cabin, he broke through the thin ice, covering the slough. Running to the near by timber he started a fire, bared his feet and rubbed them with snow. While doing this, his hands began freezing, the temperature being far below zero. In physical agony he walked seven miles to the Signal Corps station at Minto.

There Privates Anderson and Spencer kept his feet in ice water seven hours, reviving Meyers with hot whisky and soup. Wiring Fairbanks, United States Marshal Love instructed Anderson and Spencer to bring Meyers by dog sled to the Ohio road-house. Deputy Henzen with Henry Matheson and nine picked huskies were dispatched to the road-house, reaching there an hour before Meyers. The injured man suffered terribly during the journey, the entire sixty miles being covered in a temperature of 45 deg. below zero.

ACQUIRE BIG ACREAGE.

WILL WATER WILLOWS LAND.

[BY DIRECT WIRE TO THE TIMES.]

WILLOWS, Jan. 14.—[Exclusive Dispatch.] Kuhn Bros. of Pittsburg, Pa., have added several large tracts to their holdings in Glenn and Colusa counties this week, the new purchases amounting to $200,000. They now own 248,000 acres in the two counties, all of which is being prepared for irrigation and subdivision for colonization purposes. All this land has been purchased within the past year at prices ranging from $60 to $80 per acre.

They have spent vast sums in addition to build canals, grade avenues and plat the lands. Adjoining Willows they have just purchased an old race-track property, which will be converted into a fashionable residence district with a large hotel, offices, operahouse, park and plant demonstration grounds. Because Chinatown and the tenderloin district lies between this property and the main part of town, the property has been practically all bought up by Kuhn Bros.' representatives, and the grounds now covered by the undesirable and unsightly places will soon be converted into a beautiful park.

LATEST IN LOCOMOTIVES.

ESPEE TRYING NEW MONSTERS.

[BY DIRECT WIRE TO THE TIMES.]

SACRAMENTO, Jan. 14.—[Exclusive Dispatch.] One of the new Baldwin-Mallett articulated oil-burning locomotives of the improved 4000 class has arrived in the Southern Pacific yards in this city. Three more are on the way over the mountains. Two have been in service some time.

The latter are different, however, as the new ones have the cab and tender at the front end. The engineer is stationed over the pilot, with the smoke stack at the rear end. This remedies a serious defect, for in the first two built it was found that in making curves the engineer could not see the track ahead of his monster engine.

Sixteen of this type will be used on the Southern Pacific in California to pull trains over mountain grades. Each engine has 2000 horse power or twice that of the largest engine in use heretofore.

SLOPE BRIEFS.

Landslide Takes Buildings.

AUBURN, Jan. 14.—During a snowstorm on the Forest Hill divide yesterday a landslide swept away the home and the entire belongings of George Brown, a miner. Brown had just left the house, and escaped. The building was swept down into the cañon, and every vestige of fencing and outbuildings destroyed.

Aged Student at University.

BERKELEY, Jan. 14.—The university has a new freshman student, Joshua D. Riker, who desires to begin to learn at the institution at the age of 69 years. He was once a bee keeper in Selma, Fresno county. He has as his major subject, bee raising and keeping, with particular reference to the fermentation of honey.

Japs Acquire Orchards.

AUBURN, Jan. 14.—Japanese in Placer county have acquired 2000 acres of highly cultivated land, and are now paying in yearly rentals on other orchards $24,700 a year. Fifty-five actual leasers among Japanese are enumerated.

To Reclaim Oregon Land.

LAKE VIEW (Or.) Jan. 14.—A reclamation company has just formed to irrigate 150,000 acres of land in the Warner Lake Valley. The company will spend $250,000 on the project. This is the biggest project by individuals floated in this region.

Californian Dies in Paris.

RED BLUFF, Jan. 14.—Word has just been received here of the death in Paris of Mrs. J. S. Cone, widow of the late J. S. Cone, owner of the famous Cone Rancho in this section. She was among the most prominent women in California.

Praise for Pinchot.

PALO ALTO, Jan. 14.—A mass meeting of citizens adopted resolutions tonight praising Gifford Pinchot, late chief of the Forestry Bureau, for what they termed his far-sighted devotion to public service. Copies of the resolution were sent to Pinchot, President Taft and the members of Congress from California.

Rubber Works Burns.

ANTIOCH, Jan. 14.—Fire of unknown origin broke out in the Bowers rubber works early today and inflicted damages of $75,000 on the concrete building. The reclaiming department, which was destroyed, containing a valuable stock of rubber. The building will be rebuilt at once.

CITY'S FAME.

PITTSBURGH MEN CAUGHT IN NET.

OFFICIALS AND BANKERS FACE SERIOUS CHARGES.

Dist.-Atty. Blakely Causes Five Informations to Be Made, Charging Conspiracy and Soliciting a Bribe in Selecting the Columbia National Bany as a City Depository.

[BY DIRECT WIRE TO THE TIMES.]

PITTSBURGH (Pa.) Jan. 14.—[Exclusive Dispatch.] Dist.-Atty. William A. Blakeley today cast another bomb in the local graft proceedings, when, at his direction, Chief County Detective Henry Muth made informations against the following: County Delinquent Tax Collector Max G. Leslie; President E. H. Jennings of Columbia National Bank; former Cashier F. A. Griffin of the same bank; F. F. Nicola, of the Nicola Bros. Contracting Company; former Councilman Charles Stewart.

The information charges Leslie, Griffin and Jennings with conspiring to cause the selection of the Columbia National Bank as a city depository by bribery, and Leslie with the additional charge of perjury, committed before the grand jury.

Bribery is also charged against him, Stewart and Nicola are charged with conspiracy and soliciting a bribe from the Columbia National Bank for the passage of the bank ordinances.

Detectives made the arrests this afternoon. Jennings and Griffin, with attorney Clarence Burleigh, appeared at Alderman McMaster's office at 2:30 o'clock. John Jennings, brother of the defendant Jennings, gave bail in $10,000 in each case. A hearing was set for next Friday at 2 o'clock.

Griffin and Stewart have already been indicted by a grand jury on graft charges in connection with the Columbia Bank ordinance. Their cases have not yet been called for trial.

According to Dist.-Atty. Blakeley, he planned the coup for some time, and only deferred the move pending a decision from the Superior Court on the appeals taken from the other graft trials. It is now known that these decisions will not be handed down until March.

Neuralgia
pains stop when you use
SLOAN'S LINIMENT
Prices, 25c., 50c., and $1.00.

CITIES MAKE MILLIONS.

LOS ANGELES WATERWORKS LEADS IN GOOD MANAGEMENT.

[BY DIRECT WIRE TO THE TIMES.]

SACRAMENTO, Jan. 14.—[Exclusive Dispatch.] Controller A. B. Nye issued a report today on public utilities showing the combined receipts from waterworks owned by thirty towns and cities, eleven municipalities owning electric light plants and eight owning wharves and docks, including receipts from bonds sold, amounted during the year to $2,609,876.71.

From operation alone the receipts were $1,847,952.90, and from bonds, $751,980.82. The total expenditures of all the plants were $2,063,018.52. Of this last amount $799,260.01 represented expense of operation, $498,424.52 was the cost of betterments and $365,333.99 represented the bond interest and redemption.

The report places Los Angeles first in the successful conduct of its waterworks system, with Sacramento second.

Of municipal electric lighting plants the most important are those of Pasadena, Riverside and Alameda. Last year receipts, including receipts from bonds, were:

Pasadena, $195,118.92; Riverside, $114,534.49; Alameda, $108,175.02.

Expenditures of all kinds were:

Pasadena, $132,757.30; Riverside, $96,741.04; Alameda, $102,010.28.

Receipts of municipal wharves from operation are comparatively small, amounting all told to $35,314.95. Total expenditures were $73,520.27. Oakland's wharves earned $12,372.50, and required an expenditure amounting to $3210.10.

AWAITING ORDERS.

POLICE WILL LOSE NO TIME.

Ready to Arrest Suspect in Swope Case.

Detectives Watch Prominent Man for Weeks.

Sensation Will Follow Finding of Poison.

[ASSOCIATED PRESS NIGHT REPORT.]

KANSAS CITY, Jan. 14.—A quick arrest will be made by county officials, if Chicago physicians now examining the stomach of the late Col. Thomas H. Swope report that the organ contained poison.

Every detail for the apprehension of the man suspected of having poisoned Swope and attempting to inoculate other members of the family with typhoid germs, is completed. Five private detectives are watching every move of the man.

They have been shadowing him for several weeks. The suspect is a man high in social circles here. His arrest would cause a sensation. A prosecution, backed by the Swope estate, would precipitate a battle of millions.

An unverified rumor current tonight is that traces of poison were found in the stomach of Chrisman Swope, a nephew of Col. Swope, who died on December 3, and that this led to the exhumation of Col. Swope's body. It is known that fully ten days before the examination of Col. Swope's body, Dr. Hektoen made a thorough examination of the vital organs of the younger Swope, who was believed to have died from typhoid fever.

That conditions in the Swope household preclude the possibility that typhoid, which recently has stricken several members of the Swope family, originated there, was stated by J. G. Paxton, executor of the Swope estate today. He said he had carefully examined the premises with several physicians. Plumbers said the water system of the house has been in perfect order for months.

A report on the condition of Col. Swope's stomach is expected early next week.

CREW REBELS; SAILOR DEAD.

Men of Kosmos Steamer Mutiny and Succeeding Fight Results Fatally.

[ASSOCIATED PRESS NIGHT REPORT.]

GUAYAQUIL (Ecuador) Jan. 14.—The crew of the Kosmos line steamer Rameses, which sailed from San Francisco on December 2, for Hamburg, mutinied here today. Order was reëstablished only after one sailor had been killed and two wounded.

ELOPING WAITER TO ESCAPE.

Man Charged With Kidnaping Young Heiress Is Being Held for Further Hearing.

[ASSOCIATED PRESS NIGHT REPORT.]

PHILADELPHIA, Jan. 14.—After a brief hearing today, Frederick Cohen, who eloped with Miss Roberta de Janon, was committed to the County Prison without bail for further hearing two weeks from today on a charge of kidnaping.

There is a possibility, however, Cohen will go unpunished. The police today made the emphatic statement that Cohen did not harm the girl and the young runaway still adheres to her story that she alone was responsible for the affair. After an interview with the waiter in his cell at the City Jail his lawyer told reporters that Cohen under the law had committed no crime.

The girl is in a private apartment of a hospital under the care of a nerve specialist.

Mrs. Julia Cohen, the deserted wife, who was taken to a hospital last night in a state of nervous collapse, was better today. She declared she would stand by her husband.

POSTOFFICE SAFE DYNAMITED.

NOWATA (Okla.) Jan. 14.—Robbers dynamited the safe in the postoffice here early today, obtained $1100 in stamps and currency and a quantity of registered mail, and escaped.

AFTER the dentist has repaired the damage your teeth have suffered through neglect, the daily use of

Dr. Lyon's PERFECT Tooth Powder

will cleanse, preserve and beautify them, without injury, and impart purity and fragrance to the breath.

CHRISTY SUIT.

(Continued From First Page.)

veloped dramatic features. To one question by Attorney Durban he clinched his fists and shouted: "You wouldn't ask me that outside." The judge made him answer the question.

Hall related an incident when he, Christy and a woman model participated in a target shooting in Christy's studio. Asked to describe the costume of the model, Hall said:

"She was in her stockings and shoes, that's all." Another model, he said, was called by Christy, "Baby Doll."

Mrs. Christy repeatedly showed signs of collapsing as the examination progressed. Her gestures toward her husband were dramatic. Time and again her eyes filled and she impatiently wiped the tears away. Her eyes seldom left Christy and his counsel.

Christy's attitude during the examination was that of indifference. He did not look at his wife. Hall and his wife, Mrs. Christy's sister, were the only witnesses in the morning session.

THE TIMES ILLUSTRATED MAGAZINE the coming Sunday will contain an article explaining the character, uses, etc., of the Roentgen ray.

January Clean Sweep Sale

Hale's GOOD GOODS
341-343-345 So. BROADWAY
In the Heart of the Shopping District

Blanket Sale Continued
All Grades at 40 Per Cent. Off
A manufacturer's sample line of blankets, embracing all grades from the cheapest cotton blanket up to the finest wool blanket; hundreds and hundreds of pairs and no two pairs alike; we bought these at 40 per cent. reduction and offer them at the same price.

Clean Sweep of Wool Ingrain Rugs
All Sizes Reduced

Splendid heavy quality wool ingrain rugs; very attractive patterns; all colors. Priced for our Clean Sweep Sale today only as follows:

$5.75 Rugs, Size 9x 7½ Ft. $3.75
$6.75 Rugs, Size 9x 9 Ft. $4.50
$8.00 Rugs, Size 9x10½ Ft. $5.25
$9.00 Rugs, Size 9x12 Ft. $6.00

Closing Out All Toilet Articles
At Cost and Less Than Cost

A rapidly increasing business necessitates our using the space heretofore devoted to toilet articles for other lines that are of more importance. We will close out all our perfumes, powders, toilet soaps, tooth pastes and a thousand and one other extras that go to make up a toilet department at cost and less. Thrifty women will lay in a supply that will last for months. You can judge all the prices by the following:

25c	Roger & Gallet Rice Powder	14c	10c	Girard's Talcum Powder	5c
25c	Colgate Shaving Sticks	14c	35c	Tooth Brushes	15c
25c	Mennen's Talcum Powder	11c	15c and 25c	Toilet Soaps	10c
50c	Ricksecker's Cold Cream	35c	50c	Hair Brushes	25c
75c	Hudnut's Toilet Water	44c	All 50c	Perfumes	25c
75c	Colgate's Toilet Water	44c	25c	Williams' Shaving Soap, cake	5c
25c	Toilet Soap of all kinds	15c	25c	Calox Tooth Powder	18c
10c	Box Rouge	5c			
25c	Box Deodorant	17c			
15c	Eucalyptal Tooth Powder	10c			
50c	Hudnut's Nail Luster	23c			
25c	Tooth Brushes	10c			
25c	Violet Perfume	10c			
$1.00	Chamois Skins	48c			

$4.00 Lace Curtains Slightly Damaged $1.00

About 200 pairs of manufacturers' discarded lace curtains; some of them are slightly imperfect; full length and width; beautiful patterns; not a pair of them but is well worth $4. On special sale today, while they last, $1.00 a pair.

$3.00 Tapestry Couch Covers $2.00

Heavy oriental tapestry couch covers, 60 inches wide and 3 yards long. Rich color combination. Regular $3.00 couch covers. On sale today at $2.00 each.

Roman striped tapestry couch covers, 3 yards long and 50 inches wide; good colors. Splendid value at $1. On special sale today, each..... 69c

Oriental tapestry couch covers, good heavy weight, 60 inches wide and 3 yards long; rich harmonious colorings. Regular $2.25 values. On sale today at..... $1.50

$3.25 Long Kid Gloves All Colors, All Sizes $1.95

Kid, suede and cape gloves, in 12 and 16 button length, all of the highest class goods, P. K. and overseam stitching, Paris point or embroidered backs; black, white and all the leading colors; sizes 5½ to 8. These are our regular $3.25 kid gloves. On special sale today at $1.95 a pair.

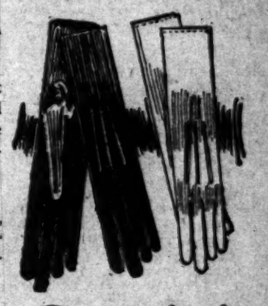

$1.25 French Lambskin Gloves 79c

Fine French lambskin gloves, finished at the wrist with three clasps, overseam stitching, embroidered backs; black, white and all the popular colors; sizes from 5¾ to 7½. Fresh, new goods, well worth $1.25. On special sale today at 79c a pair.

Hale's Hosiery Specials

Children's one and two ribbed cotton hose; black or tan, with double knee, heel and toe; all sizes. Extra value at..... 15c

Misses' "No Darn" black cotton hose, fine ribbed, with double heel and toe; equal to the average 25c stuff. On sale at three pairs for..... 50c

Women's fine black cashmere hose, with gray sole, double heel and toe; finely finished. Extra good value at..... 50c

Women's fine black cotton hose, medium weight, with white or cream split sole. Worth 35c. Sale price, the pair..... 25c

Women's black cotton hose, medium weight, with spliced heel and toe, nicely finished. Extra value at..... 25c

Women's heavy silk lisle hose, tan color, with spliced heel and toe. A good 50c value. Box of three pairs for..... $1.00

WASHINGTON.

REPUBLICANS MAKE PEACE.

Insurgents Will Be Given Fair Treatment.

President Taft Issues Pertinent Statement.

"Red" Hayes Is Still Somewhat Defiant.

[ASSOCIATED PRESS NIGHT REPORT.]

WASHINGTON, Jan. 14.—The dove of peace succeeded in getting reasonably near a perch today on the field occupied by the warring Republican factions of the House.

When Representative Hays of California, mediator for the Insurgents, returned to the House after one of his frequent calls upon President Taft, the news circulated rapidly that a truce had been arranged and a more or less permanent peace in the Republican ranks was about to be announced.

This was considered confirmed when a statement issued from the White House and another from the Republican whip, Representative Dwight, announcing details of the armistice. This proved premature, however, for Representative Hays, between numerous conferences with his associates, announced that no agreement had been reached, and that the matter would go over until tomorrow. At this juncture the insurgents gathered in the room of Representative Gardiner, of Massachusetts, issued another statement saying that "an understanding had been reached."

STATEMENT IS ISSUED.

The statement, which was given out by Mr. Hays, follows:

"It is true that an understanding has been reached that we shall attend the caucus about to be held for the choice of the Republican members of the Investigating Committee. The question of future conferences, however, is one to which there has been no agreement. In fact, I had no authority from my associates to enter into that question. Of course, this agreement in no way affects the issue as to the present system of the control of the House of Representatives."

Mr. Hays was asked if the word "we" used in his statement, meant all the insurgents in the House. He replied that it did, and that all insurgents concurred in the statement.

Democrats of the House announced today that they would hold a caucus Saturday night to nominate minority members of the committee to investigate the Ballinger-Pinchot affair. Representatives Ollie James of Kentucky, Slayden of Texas, and Palmer of Pennsylvania, were mentioned as possible nominees. The Democrats insist upon their right to name minority members of the committee, and, if the majority declines to allow it, there is a prospect of a Democratic-Republican Insurgent alliance upon the question. Insurgents say they are contending merely for a fair committee and care not who are its members.

PRESIDENT TAKES HAND.

When Representative Hays, (California,) one of the leaders of the insurgents, was notified of Mr. Dwight's statement, he denied that any agreement had been reached and said his own statement would not be ready before tomorrow. Mr. Hays declared the statement of cessation of hostilities was premature. Later the following was given out by President Taft:

"It has been agreed between the regular Republicans and the so-called "insurgents" represented by Mr. Dwight on the one hand, and Mr. Hayes on the other, after conference with the President, that a caucus should be held to pass upon the question of the committee in the Interior Department investigation with the assurance that the "insurgents," if they came into the caucus, would be treated fairly and that a committee of acknowledged impartiality would be appointed.

"A further agreement was foreshadowed that caucuses would be held from time to time to which all elected as Republicans should be invited to take up the various measures recommended by the administration as performances of party pledges, the subject of each caucus to be announced in advance."

MUST REDEEM PLEDGES.

The statement of Representative Dwight concerning the reported understanding between the regulars and insurgents follows:

"The questions of the past have been forgotten. The tariff bill is no longer a matter for discussion. The Speakership fight is ended. The question of the rules is not now an issue. We are confronted with the problem of redeeming the pledges of the Republican party to the people.

"Last Friday there was a vote in the House which caused a Republican division.'"

Mr. Dwight here referred to the vote on the Norris amendment, taking the appointment of the Ballinger-Pinchot Investigation Committee out of the hands of Speaker Cannon and placing it with the House itself.

"That was a matter of no consequence, and a small subject in which the people could have but little interest," continued Mr. Dwight. "It showed a division in the party. The next day I saw President Taft and laid the matter before him. I told the President that the so-called insurgents were represented as being friends and supporters of the administration, and would help enact his recommendations into law. I assured the President that the regular Republicans of the House were ready to do likewise. We were prepared also to go into caucus upon any proposition and abide by the result. Were the insurgents ready to do the same?

"For the last two days conferences have been in progress, and those who differed from us last Friday are now ready to enter the caucus, and abide by the decision reached there."

Mr. Dwight was asked if the insurgents had been given any definite assurance as to the treatment they would receive in caucus.

"No," he replied, "except that they have been assured of fair treatment. They will not be discriminated against."

OLD INAUGURAL PASSING.

HOUSE FAVORS NEW DATE.

[ASSOCIATED PRESS NIGHT REPORT.]

WASHINGTON, Jan. 14.—The passing of March 4 as "inauguration day" is foreshadowed by the adoption by the House at today's session of a joint resolution proposing a constitutional amendment changing the day to the last Thursday in April. Ratification by at least thirty-five States will be necessary after the resolution is adopted by both houses of Congress and approved by the President.

FLYERS—SUNDAY TIMES.

Sunday's Times will be the great aviation celebrant. It will carry the whole story of the week all over the world. Complete summary of the week's events and triumphs. Faithful pictures of the stirring scenes. Full page reproduction of the historic painting by Arthur B. Dodge of the impressive aviation scene at Dominguez. Full page of hilarious comics by Gale. Humorous philosophy by Mr. Bunch Dorgan, Harry C. Carr's newest creation. Photographs of the latest aviation episodes by The Times staff of camera shooters headed by Martin E. Rafert. Scientific and picturesque chronicles of the latest flights, achievements and sensations. The whole story of the most distinguished and spectacular series of events ever known in Los Angeles—doings that have set all the planet agog. The complete history only in The Sunday Times. A large extra edition will be printed to supply mail orders.

UP AND DOWN THE VALLEY.

PITH OF THE NEWS FROM OUT THE MIDDLE WEST.

[BY DIRECT WIRE TO THE TIMES.]

[BY DIRECT WIRE TO THE TIMES.]

CHICAGO, Jan. 14.—[Exclusive Dispatch.] Last night's big fall of snow, on top of the thick blanket which already covered the ground, brought hundreds of appeals for coal to the United Charities today. With the crisis in the coal situation came a milk famine as a result of demoralized railroad traffic. Today's maximum temperature was 32 and the minimum 28 deg. Middle West temperatures, the dash indicating below zero:

	Max.	Min.
Alpena	22	20
Bismarck	28	—10
Cairo	34	24
Cheyenne	46	14
Cincinnati	36	34
Cleveland	32	28
Concordia	22	10
Davenport	28	26
Denver	34	18
Des Moines	22	14
Detroit	22	22
Devil's Lake	12	— 6
Dodge City	30	18
Dubuque	26	24
Duluth	26	22
Escanaba	30	12
Grand Rapids	26	22
Green Bay	22	14
Helena	38	2
Huron	14	2
Indianapolis	32	30
Kansas City	30	24
Marquette	30	18
Memphis	34	34
Milwaukee	32	28
Omaha	22	12
St. Louis	32	30
St. Paul	26	14
Sault Ste. Marie	24	6
Springfield, Ill.	30	30
Springfield, Mo.	28	26
Wichita	30	20

WARRINER SENT TO PEN.

[ASSOCIATED PRESS DAY REPORT.]

CINCINNATI, Jan. 14.—Charles L. Warriner, who confessed to having embezzled $443,000 while treasurer of the Big Four Railroad, in this city, was taken to Columbus, O., penitentiary today to begin the sentence of six years imposed on him, following his plea of guilty to the embezzlement of $500. Warriner issued a statement denying that he was protecting "some one higher up."

MOORE'S WIDOW PROSTRATED.

[ASSOCIATED PRESS DAY REPORT.]

CHICAGO, Jan. 14.—The body of Nathaniel F. Moore was placed in a vault at Graceland Cemetery yesterday afternoon, following a funeral service conducted by Bishop Charles E. Cheney of the Reformed Episcopal Church. The young widow is prostrated. Mr. and Mrs. James Hobart Moore, his parents, who were expected to come to Chicago, will remain for a time at the winter residence near Santa Barbara, Cal.

CHICAGO SAYS "HOW" TO CHINA.

[ASSOCIATED PRESS DAY REPORT.]

CHICAGO, Jan. 14. — Chicago stretched out friendly hands to China at a luncheon given yesterday at the University Club in honor of Mrs. William J. Calhoun, wife of the new Minister to China. Even the Chinese merchant who furnished the place cards, scarlet Chinese visiting cards, with the names of the guests written in both English and Chinese, added to Mrs. Calhoun a special inscription in his own language. The room was decorated with Chinese flags and panels. The table was decorated with strips of satin, heavy with Chinese embroidery; a large brass bowl in the center filled with pink and purple wistaria, smaller flowers filled brass bowls at each corner, larger dishes of fruits and bronze images of Buddha and the Goddess of Mercy.

PARSONS CALL BURR'S BLUFF.

[ASSOCIATED PRESS DAY REPORT.]

ST. LOUIS, Jan. 14.—What was perhaps one of the most unique audiences that ever attended a theatrical production, was that at the Century Theater last night, when 110 ministers were present in a body. They were guests of the theater management and of Burr McIntosh, the invitations following a general attack on the alleged immorality of the stage from a dozen or more pulpits last Sunday. McIntosh recently challenged the ministers to a debate. Failing in this, he invited them all to come to his show. To his surprise, 110 of them accepted.

HEAD EVIDENTLY NOT LIKED.

[ASSOCIATED PRESS DAY REPORT.]

ALTO PASS (Ill.) Jan. 14.—Fifty students of Ewing College, one of the oldest Baptist schools in the State, have left the institution because of trouble with President Loverett. Four members of the faculty resigned yesterday because of the trouble.

WAGE SCALE ONE MILL A DAY.

[ASSOCIATED PRESS DAY REPORT.]

CHICAGO, Jan. 15.—C. J. Gully, a window washer, has established a new wage scale for criminals at the Bridewell, for he will work seventy-five days for seven new Lincoln pennies he stole. He was sentenced by Municipal Judge Crowe.

MAKING PROGRESS.

SAN DIEGO TO BE OILING STATION.

PROPOSED CHANGE IS CAUSING WORK TO BE HELD UP.

Representative Smith of California Confers With Secretary Meyer on the Subject and the Navy Official Is Considering the Establishing of Many Liquid Fuel Supply Places.

[ASSOCIATED PRESS NIGHT REPORT.]

WASHINGTON, Jan. 14.—"Oiling stations" for the navy instead of "coaling stations," is one of the proposals Secretary Meyer is now considering in connection with the futures of ships of war.

A plan is under consideration for the conversion of the coaling station now in process of construction at San Diego, Cal., into an oiling station, so that the ships of the navy may replenish their supply of fuel oil should its use be adopted extensively. Several ships already have been fitted for its use if desirable.

Representative Smith of California had a conference with Secretary Meyer today on the subject. The proposition to change the nature of the station at San Diego has delayed work there, and also operated as a factor in determining the amount which Congress will appropriate for the improvement of the harbor at San Diego.

SHYING AT FEDERAL CHARTERS.

Bill to Regulate Corporations Doing Interstate Business Will Not Pass This Session.

[BY DIRECT WIRE TO THE TIMES.]

WASHINGTON, Jan. 14.—[Exclusive Dispatch.] No action will be taken at this session of Congress upon the President's recommendation for granting of Federal charters. When a bill embodying these recommendations is introduced it will be referred to the House Committee on Judiciary and there it will quietly repose.

Sentiment is rapidly developing in the House on the opposition to these suggestions and the President will discover, should he attempt to force matters, that it will require great influence to get the bill out of committee and before the House. While the proposition to regulate unlawful and harmful trusts and combinations is popular, the solution proposed of requiring concerns desiring to do an interstate business to take out Federal incorporation is a long step in the direction of obliterating State lines, in the view of prominent Republican members of Congress.

A poll of the House shows that upon the Federal charter question Republicans are shying.

WILL OPEN PORT ARTHUR.

Japan to Abandon Famous Place as Fortress and Welcome World's Commerce There.

[ASSOCIATED PRESS NIGHT REPORT.]

WASHINGTON, Jan. 14.—Notice of the intention of the Japanese government to open Port Arthur to the commerce of the world, is indicated in Tokio dispatches to the Japanese Embassy about two months ago, but it was said the issuance of the order would be held until the government is able to fix the exact date for the opening.

The purpose is not to make Port Arthur a free port in the sense of Hamburg, where goods may enter free of duty and be placed in bond, but simply to put it on the footing of New York or any other commercial city.

The significant point of this is the fact that it marks the determination of the Japanese government to abandon Port Arthur as a great seacoast fortress.

WASHINGTON BRIEFS.

Mail Clerks Appointed.

WASHINGTON, Jan. 14.—[Exclusive Dispatch.] F. L. Haines of Pomona and Clarence T. Bird of Riverside have been appointed railway mail clerks.

New California Postoffices.

WASHINGTON, Jan. 14.—[Exclusive Dispatch. A postoffice has been established at Judson, San Bernardino county, and Beulah B. Cline has been appointed postmistress. A new office has been established at Cressy, Mercer county, and William G. McCaughey has been appointed postmaster.

To Organize Bank.

WASHINGTON, Jan. 14.—[Exclusive Dispatch.] Application has been made to the Comptroller of the Currency for authority to organize the Calexico National Bank at Calexico, with a capital of $25,000, by R. B. Burnhans, Frederick Kloke, William Guttermann, L. A. Potter and A. F. Andrade.

Presidential Postmasters.

WASHINGTON, Jan. 14.—[Exclusive Dispatch.] Henry W. Watson has been appointed postmaster at Lynch, San Luis Obispo county, vice A. M. Lynch. A. H. Hitch has been appointed postmaster at Moore Park, Ventura county, vice O. C. Willis.

TO LOAN SAVINGS DEPOSITS.

WASHINGTON, Jan. 14.—Following an informal canvass of the House Committee on Banking and Currency, Representative Hammond of Indiana has framed a bill to allow national banks to loan not to exceed 50 per cent of their savings deposits on improved farm lands under regulations to be prescribed by the Comptroller of the Currency. He says that in the West half the deposits are savings.

SEUMAS MACMANUS has written for The Times Magazine of the coming Sunday an account of his visit to Carrick and its people.

AGREEMENT.

ACCUSED CAN HAVE LAWYERS

Pinchot and Ballinger Will Be Represented.

Forensic Gathering Will Not Be Allowed.

Investigation to End During Present Session.

[ASSOCIATED PRESS NIGHT REPORT.]

WASHINGTON, Jan. 14.—The question whether witnesses in the Ballinger-Pinchot investigation shall be permitted to be represented by counsel, and, if so, what limitation shall be placed upon their activities, is proving a serious problem to the conferees of the Senate and House who met today.

It was practically decided that when a witness found himself accused of wrongdoing he could not be denied an attorney. It follows therefore that former Forester Pinchot, who was dismissed from the government service by order of the President, would be entitled to have his lawyer present throughout the Congressional investigation.

Secretary Ballinger likewise will be entitled to have his attorney present at all times.

Whether former Assistant Forester Price, former Law Officer Shaw and former Field Agent Glavis will be allowed counsel has not been decided. Some members of the conference are of the opinion that one lawyer might be named to look after the interests of all the dismissed government employés whose names are drawn into the inquiry, but no agreement was reached on this point.

An effort is being made by the committee to prevent a forensic gathering in the tribunal that would be likely to prolong the case. There are many members of Congress who have no sympathy with the inquiry, as it will delay legislation to conserve natural resources. They say if lawyers are admitted at all, the trial of the case will drag. They are advocates of the Senate plan, which was to shut out all lawyers and leave the interests of principals to the controversy to be looked after by members of the Investigation Committee.

It is said the House will win on its provision that the inquiry shall be confined to the present session of Congress, with a report before adjournment. This is taken to mean that after the inquiry has been concluded President Taft's conservation programme will be pressed and legislation enacted at this session. The conferees will conclude their deliberations probably in time to report to the Senate on Monday.

STUNG.

WEDS DIVORCED WIFE AND RUNS.

CHICAGO MAN COMMITS INDISCRETION WHILE DRUNK.

When Charles E. Kirkwood Awakens and Discovers What He Has Done He Rushes from the House, Hurries Home and Immediately Petitions the Court to Annul Marriage.

[BY DIRECT WIRE TO THE TIMES.]

CHICAGO, Jan. 14.—[Exclusive Dispatch.] When Charles E. Kirkwood awoke at Manistique, Mich., after a two days' spree and discovered that he had remarried his divorced wife, he made a mad dash from the house where they were staying, ran for a train and returned to Chicago. Today Kirkwood filed a bill in the Circuit Court asking an annulment of the marriage on the ground that he was too dazed at the time of the ceremony to know what he was doing.

Kirkwood, who is a salesman, was first married October 19, 1905, at Superior, Wis. His wife obtained a decree of divorce from Judge Charles M. Walker, October 4, 1909, on the ground of cruelty. Mrs. Kirkwood was paid $1000 as a settlement.

Kirkwood became lonesome for his two boys, Charles and Edward, after his divorce, and on the day before Christmas telephoned to his wife at Manistique for permission to see his sons. Arrangements were made and he was to have met his wife and two boys at Escanaba, Mich. When he arrived there December 28 he found his wife had brought the eldest boy, Charles Kirkwood. She said he could see the younger at the home of her parents at Manistique.

Kirkwood says that he met his wife's father and brother and that all of that day and night was spent in visiting saloons and in drinking. His sense, he declared, became dulled. And he went to Manistique the next day, where he saw his other son. Then followed more drinking. That night, he says, to his best knowledge, he engaged a cutter, and, accompanied by his divorced wife, went to the County Clerk's home, obtained a license and they were married.

TO SHIP WHEAT IN BULK.

Northwestern Roads Trying Experiment Meaning Millions Saved to Farmers for Sacking.

[BY DIRECT WIRE TO THE TIMES.]

TACOMA (Wash.) Jan. 14.—[Exclusive Dispatch.] With the object of handling the northwestern wheat crop in bulk, instead of in sacks, the Northern Pacific and Great Northern railways are perfecting plans for the erection of a complete system of grain elevators a: a dozen or more principal grain shipping points on each line in Eastern Washington.

Up to this time efforts to handle the wheat crop in bulk on this Coast have been unsuccessful. The farmers must pay 4 to 6 cents per bushel for grain sacks, and are constantly hammering the railroads for reduced rates from the wheat fields to tidewater. Being familiar with the bulk grain handling at eastern centers and on the great lakes, James J. Hill and his assistants desire to inaugurate the same method in handling the grain crops in Washington, Idaho and Oregon.

The railroads will undertake to furnish cars for bulk grain shipments, obviating the necessity of using sacks. Similar arrangements will be made at the Tacoma, Seattle and Everett grain warehouses. If the plan is successful, the result will be a net yearly savings to farmers, railroads and exporters of $1,500,000 to $2,000,000 expended for sacks. Another result will be greatly decreased jute importations at San Francisco and manufacture of sacks at the Walla Walla penitentiary.

GAYNOR IN STORM.

(Continued From First Page.)

sent after them to help them in case any accident should befall them. This trainman with his lantern was seen by the Mayor while the latter was attending Mr. Shepard. After the trainman had climbed down, Judge Gaynor left him in charge of the editor and started for Hicksville for help.

On his way to Hicksville, the Mayor was again lost in a drift, but soon got his bearings, and in half an hour he reached the village. His beard was one cake of ice, his ears were frozen, and he was so weakened by the storm that he had to be helped into the house.

RAILROAD RECORD.

DECISION HITS CRIPPLED ROAD.

COMMISSION RULING ALSO INJURES SHIPPERS.

Offers of Southern Pacific to Help Out Wrecked Salt Lake Route With Emergency Rate Forbidden by Interstate Powers — Los Angeles Freight Must Be Re-routed.

[BY DIRECT WIRE TO THE TIMES.]

SALT LAKE (Utah) Jan. 14.—[Exclusive Dispatch.] When the worst disaster in railroad history left the Salt Lake route between this city and Los Angeles helpless and with 100 miles of its main line a hopeless wreck, other railroads out of Salt Lake offered to make an emergency rate of 30 cents per hundred pounds on all goods along the prostrate line, regardless of value, so as to save the perishable freight and to help clear up the tangle of traffic.

Permission to make this emergency rate was asked for by telegraph from the Interstate Commerce Commission, as the law requires, and has been flatly refused, although the commission has full power to grant the rate under such conditions. This refusal will result in heavy loss to both the wrecked railroad and the shippers, as it is doubtful if the road can be held responsible for all losses under such unavoidable and unforeseen conditions.

Freight half way to Los Angeles must be brought back to Salt Lake and shipped west via Sacramento and the Southern Pacific at full rates, when the Southern Pacific is willing to grant the emergency rate of 30 cents on all traffic from the wrecked road, to aid the road and the public.

All freight en route west to Los Angeles now on eastern roads via the Salt Lake route will reach Los Angeles as usual, but all freight shipped since the wrecked road declined to accept through traffic will have to pay freight charges via Sacramento, in some cases from one-fourth to one-third higher because of longer distance.

LOCAL TRAVELERS.

Los Angeles People Who Are Registered at Hotels in Other Cities.

[ASSOCIATED PRESS DAY REPORT.]

NEW YORK, Jan. 14.—[Exclusive Dispatch.] The following Los Angeles people are registered tonight at New York hotels: Gerard, A. Stahl, Mrs. A. Stahl; Marlborough, W. S. Moses; Albert, A. E. McConnell and wife; Grand, W. H. Hoadley; Grand Union, J. M. Fuller.

IN CHICAGO.

CHICAGO, Jan. 14.—[Exclusive Dispatch.] The following Los Angeles visitor is registered tonight at the La Salle Hotel: D. M. Baker.

IN SAN FRANCISCO.

SAN FRANCISCO, Jan. 14.—[Exclusive Dispatch.] The following Los Angeles people are registered tonight at San Francisco hotels: Hotel St. Francis, H. E. Porter and wife, Mrs. V. C. Knight, William Banks and wife, James Howe; Palace Hotel, C. M. Carr, E. R. Davis, J. A. Leighton, W. H. White, G. S. Newton, Charles Weir, J. M. McLeod, A. E. Newman and wife, E. A. McKirdy, Mrs. Vercoe. From Pasadena: Mrs. A. C. Perine. From Carpinteria, J. K. Catlin and wife.

City Restaurants.

Aviation Week Visitors

will make no mistake in taking their meals (popular prices) at

LEVY'S CAFE

N. W. Corner 3d and Main.

CAFE BRISTOL

A big restaurant in which everything is on a big scale, though no smallest detail of its service is ever neglected. You'll like the music particularly. Popular prices. Entire basement H. W. Hellman Bldg., corner Fourth and Spring.

Palace Cafe

Corner First and Spring Sts.
A. JAHNKE, Prop.
Best cuisine and service. Music by refined Ladies' Orchestra. Our business men's lunch is unsurpassed.

Hayward Grill

Corner 6th and Spring Sts.
Special
Ohlmeyer Quintette Concerts
From 6 to 8 each evening

THE PERRY HOTEL

Madison St. & Boren Ave.
SEATTLE
Absolutely Fire-Proof
European Plan
United Wireless Station
The Highest Grade—Every Modern Convenience
Centrally located and commanding a view of the Olympics, Cascade Mountains, Mt. Rainier and Puget Sound. Auto-Bus meets trains and boats.
J. S. McTERNAN, Manager
Booklets and rates at Times Information Bureau, 531 South Spring st.

New Zealand Australia

NEW SERVICE via TAHITI. Delightful South Sea Tours for Rest, Health and Pleasure. The world's wonderland. Favorite S.S. Mariposa sails from S. Francisco Feb. 2, Mch. 10, Apr. 13, & May 21, connecting at Tahiti with Union line for Wellington. The only line from U. S. to New Zealand. Wellington, 1st, $171.5s. Ret. $246.5; 2rd, $90; Tahiti and return, first class, $125. Line to Honolulu—Spl. 1st Cl. R. T., $110; S.S. Alameda, Jan. 12, Feb. 12, Mch. 5, Mch. 26, & Apr. 16. A. M. Culver, Agt., 334 S. Spring St. Phone Home 6789, Main 8917.

Resorts.

The Times Branch Office and Free Information Bureau
531 S. Spring St.
Open Daily 8 A. M. to 9 P. M.
Advertising Copy and Subscriptions Received

THE TIMES FREE INFORMATION AND RESORT BUREAU is for the information of those seeking recreation, rest and recuperation in California's mountain resorts. Particulars are furnished regarding hotels, boarding houses, rates, etc. Photographs, circulars and transportation literature are on file for inspection and distribution. Times readers can obtain in a few minutes information that would take a week and in many instances longer if they were compelled to write for it.

International Aviation Meet
JANUARY 10th TO 20th INCLUSIVE
HOTEL VIRGINIA
LONG BEACH, CALIFORNIA
Only ten minutes' ride to Aviation Field. Special tay rates now in effect. Offers every convenience and luxury of the modern hostelry. Reservation now. Rates $4.00 per day and up. American Plan. Address CARL STANLEY, Manager.

FIREPROOF
HOTEL GREEN
PASADENA, CAL.
Beautifully located by parks. Under management of David Jacks. D. P. Simpson, Asst. Mgr.

HOTEL MARYLAND
OPEN ALL THE YEAR
PASADENA, CAL. D. M. LINNARD, Manager

Ye Alpine Tavern
Situated on Mt. Lowe. A mile above the sea. American plan, $15.00 per week. Choice of rooms in hotel or cottages. No consumptives or invalids taken. Telephone Passenger Dept., Pacific Electric Ry. Co. Free Information Bureau, for further information.

Radium Sulphur Springs COLEGROVE, CAL.
TAKE BATHS AND LIQUID SUNSHINE
IT SPARKLES AND FOAMS LIKE CHAMPAGNE. Drink the most effective mineral water. It purifies blood, keeps you young, revitalizes the whole body. HOT BATHS cure Rheumatism, Constipation, Colds, Asthma, Paralysis, Diabetes, Stomach, Liver, Kidneys, Bladder, Blood, Brights, Female Troubles. Makes skin velvety, hair silken. Physician in charge. Water delivered. Take Melrose Ave. cars direct to springs.

Hill Crest Inn
REDLANDS, CAL.
American and European.
MOST EXCELLENT STEAM HEAT
HOT AND COLD
RATES: $15.00 PER

Bimini Hot Springs Hotel Los Angeles
The most curative [illegible] for rheumatism; deep hot mineral water; telephone in every room; dust, and no tips. 5c fare. Dr. G. W. [illegible]

ARROWHEAD HOT SPRINGS
GREATEST PLACE IN THE WORLD FOR THE CURE OF [illegible]
Take Salt Lake, S. P. or A. T. & S. F. to San Bernardino. Electric direct to Hotel, six miles north.

HOTEL JULIAN
Long Beach, California
Delightfully situated on the ocean front, facing Pacific Park, Long Beach and Catalina. Newly furnished throughout, complete, with both, [illegible] and plenty of good food. Rates $2.00 per day and up. A. P. HOFFMAN, Owner.

HOTEL CASA LOMA
Redlands, Cal. Jas. S. Aurand, Mgr.

Windward Hotel
Venice, newly furnished, steam heated. Hot and cold water in baths. Rates $1.00 per day and up. Special rates by week or month. Windward Hotel, Venice.

MT. WILSON
Above the fog and in the snow.
Electric to Sierra Madre. Tel. Home Sub., 5 Pasadena.

ELSINORE, Bundy Hot Springs Hotel
Curative Hot Sulphur Baths under Hotel roof. Free [illegible] home cooking a specialty. The Times Free Information Bureau, [illegible] dress F. A. Amsbury. Headquarters for hunters.

Hotel Marengo, Pasadena Convenient to railway depot, churches and parks. Rates $2.50 per day; $14.50 and up per week. American plan, $2 and up per day. Euro[illegible]

Los Angeles Hotels.

HotelLee
322 WEST [illegible] near Figueroa, phone [illegible] building [illegible]
Make reservations now in this new 90-room hotel, strictly modern single or en suite, private baths.

HOTEL ALHAMBRA
Absolutely fireproof and modern. 120 rooms. European plan. $1.00 day, $1.50 with bath, rates weekly or monthly.
316 N. Broadway. Phone [illegible]

The Leighton Hotel
American Plan.
OVERLOOKING WESTLAKE PARK.
Rates on Application.
Leighton Hotel Co.

NEW HOTEL BROADWAY
207 NORTH BROADWAY
Central. Popular Prices. Rooms $1 up. Weekly and monthly rates. Steam heat. Two elevators.

Los Angeles Hotels.

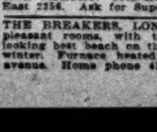

HOTEL ORENA
705 West 7th St., opposite postoffice. Beautifully furnished.
Cars direct to all depots.

WESTLAKE HOTEL
720 Westlake Ave. Main 244. Select family Hotel. American plan. Large Sun Parlor and billiard room free to guests. Table unexcelled. Special to families. ROB'T. D. MURRAY, Proprietor.

Kensington Apartments
Santa Monica—A few choice suites now vacant; winter rates.
HOME PHONE—1944.

Highland Park Sanatorium
Rates $10.00 and up. A Home for the Treatment of DISEASES OF THE LUNGS AND THROAT.—5505 Hub Street. Phone—East 2256. Ask for Superintendent.

THE BREAKERS, LONG BEACH—Quiet, pleasant rooms, with table board. Overlooking best beach on the Coast. Open all winter. Furnace heated. 521 East Ocean avenue. Home phone 435.

Homeseekers' Information Bureau
Our Service Free
wide personal acquaintance with sources and homeseekers
SUNSET MAGAZINE
ERS INFORMATION BUREAU
City Ticket Office
SIXTH AND

LIFE'S SEAMY SIDE.

LICIT LOVE BRINGS SHOT.

...ded Man Admits That Woman Is Involved.

Keeping Tryst With Another's Wife.

...r Lover Exculpates the Husband.

...ECT WIRE TO THE TIMES.]

...T'S PASS (Or.) Jan. 14.—[Exclusive Dispatch.] His condition steadily worse and himself facing ...ation from which he might not ... Harvey Crump, a young man ... shot here mysteriously Sunday, admitted today that he ... on his way to keep a tryst ... young married woman when ... told her, and that he believed ... because of this fact that he ... shot.

"...k me her name," he said ... who were urging him to ... the mystery while there was ...

"...uld be loyal to me, I know, ...uld be loyal to her. It was ...y place where I was to have ...ost I was shot. I tell this ...use in case I die from my ... I do not wish any innocent ... suffer.

"...o not believe her husband ...'le is in California." ... the suggestion was put to ...at he might have been mis... another man by some other ... lying in wait for him, he ... that improbable, as in that ...would not have taken his ...

... his brother, who was with ... time, Crump made no con... that would throw any light ...ystery.

... that the shooting was done ...mall pearl-handled 32-caliber ...as led some to believe a ...d it, and that jealousy of ...d not of his inamorata, was ...

...CTOR KILLS DEFENDER.

...tching for an Intruder Wat... Man Makes Mistake and Shoots Employee.

...TED PRESS DAY REPORT.]

...NVILLE, Jan. 14.—As the ...mistaken identity, Bert Kinkaid, ...ractor, early today shot and ...ly Bruce, a young man em...gaard the Kinlay home.

...l months Kinlay has been ...ters threatening to kill ... wife and taunting the of... their inability to discover ... Last month Kinlay's house ... at night and these letters ...e and his wife were ...urder left a note saying ...ce for the letters, last ...ed as evidence against ...e Kinlay employed ... the premises.

... this morning Bruce ... and a young man named ...lrod in the house, saying ... some one outside. Arm... the three men took po... different parts of the build... for the expected intruder. ... his post and is supposed ...tarted to the room where ... stationed.

...alled to Bruce, whom he ...recognize, and receiving no ...m dead. Immediately afterward surrendered himself to ...ities. Bruce was a native of ...where all of his relatives re...

...EACHER IS JAILED.

FAMILY AND ELOPES.

...TED PRESS NIGHT REPORT.]

...ELPHIA, Jan. 14.—Arthur ..., formerly a preacher of ... is accused of having left ... and three children and com... his city with Miss Edith ... was committed to jail here ... await requisition on the ...desertion.

... 26 years of age and the ... one year his junior. Both ...y had "made a mistake."

...DELATED.

...WARD FIFTY YEARS COMING.

...S AT LAST RECOGNIZES LAKE HERO.

...rmer Saved Score of Lives ...mer Lady Elgin Bank in ... Souls Aboard—Son of ...Girl Rescued Partially Re...ber's Debt.

...CT WIRE TO THE TIMES.]

... Jan. 14.—[Exclusive Dis...] has taken Congress fifty ... out that Joseph Sherlock ... is—or was at one time—a ...Sherlock heard today that ...ive a medal for heroism. ...ed for a while and then re... that when he was a young ... the north shore, half a cen... he saved a score of lives ...wreck of the Lady Elgin and ...many times in danger of los...

...reward the young farmer ... was the gratitude of the ... and it was all that he re... other medals were distributed ... on that occasion, but it ... until yesterday that the heads ... at Washington were remind... services of Joseph Sherlock.

... No. 226 Seminary ave... ...tly wrote to Assistant Sec... the Treasurer Hilles in ... suggesting that a medal ... be given to Mr. Sherlock. ... is the son of "a mere slip ... who was carried to shore ... Winnetka farmer after the ... went down. The woman ... that "mere slip of a girl" ... fully in the Department ... and trying in one way ... to settle her debt of grat...Sherlock.

... will be 84 years old this ... in the little white cottage ... and Sheridan Road is the ... in Winnetka.

... He was ... and a daughter ... and he lived there ... September 28, 1861, at 2 ... o'clock in the morning, the Lady Elgin ... capsized into a freight ... above, filled with water ... all but a few of its 600 ... to the bottom of the lake.

PRESID...

(Continued)

...the action ... adapted to t...

CONGRE...

Unfortunate... thus far, fu... mendations ... question as ... to do is, und... of difficulties ... it is the duty ... statute, to va... have been m... the Interior ... authorize th... terior tempor... pending sett... recommendati... meet condition... arise.

One of the ... the matter o... that lands sh... ing to their ... This ought to ... ment whose ... that work. It ... Interior Depar... logical Survey... fraud and co... isted in the ... lack of an o... classification ... their contents.

WOULD ...

It is now ... agricultural la... same time to ... sition the tr... phatism, natu... contained ther... accomplished ... to mine from ... giving the nec... of the latter ... the extraction ... surface might ... cultural land ... cultural status ... other mineral ... lease on a roy... ations requiring ... development ex... to prevent the ... lands with othe... which seems to ... forbidden by ... contain suitabl... to forfeiture ... participating ... law should ap... as to the Unite...

It is exceedin... statute to rest... over a property ... private capital ... to secure the ... and at the sa... away investme... capital. Hence, ... by laws that a... mental, to deter... tical operation ... of securing the ...

PHOSPHATES ...

The extent of ... phate is hardly ... the need that t... the years roll ... for fertilizing ... more acute, the ... which will probe... of monopolists.

With respect to ... lies along the ... portunity to con... transmissable ele... portant phase of ... that work. It ... sites through all ... Opinion is held ... sovereignty from ... to Territorial ... become States, ... in rivers except ... pecan proprietor ... necessary to go ... this somewhat ma... It seems to me ... the man who ow... land along the ... the power is to be ... mitted, owns la... pensable to the ... of that power.

HOW TO CONTR...

I cannot conce... in streams flow... lands can be made ... cept by using th... site for the const... by which the pow... converted and se... therefore for the ... Under these condi... ment owns the ad... if the government ... owner—it may con... power by imposin... on the disposition ... in the creation ... water-power sites.

Development in ... for the conservati... into electricity to ... distances has pro... it is no longer p... a certain inference ... power of water flo... to a large extent ... of natural fuel.

In the disposition ... ready granted, ... sites have come u... ership and may dr... ship, so that all th... der private owners... nopoly. If, howeve... sites now owned b... and there are eno... be disposed of to ... the investment ... such a way as to ... for purposes of m... water-power sites... tions that shall lim... to not exceeding ... proper means for d... sonable graduated ... some equitable pr... terms and renewal... tirely possible to p... tion of these most ... power monopoly.

GOVERNMENT ...

As long as the g... control, and can ... proper union with ... petition must be mai... kept reasonable.

In considering the ... natural resources of ... feature that transce... cluding woods, wate... the soil. It is no ... government to foster ... means, the resource... that produce the fo... To this end the co... soils should be car... means at the govern...

Their productive p... the attention of our ... may conserve the n... the old soils, drain... swamp soils, levee ri... grow trees on thin s... side soils, rotate cr... discover methods fo... land soils, find gras... for all soils, feed gra... on the farms where ... that the soils from ... may be enriched.

A work of the utmo... inform and instruct ... this branch of the con... resources is being ca... largely in the Departm... ture, but it ought not ... attention that the Sta... dition to the Departm... ture (as, for instance ... ing of swamp lands) is ... best treatment of soils ... above indicated.

DRY FARMING ...

The act by which, in ... of the public domain, ... homestead has been ... 160 to 320 acres, has ... beneficially in the ... farming and the demo... has been made of ... through a variation in

...otts.

...Branch Office
...Free
...on Bureau
...pring St.
...and Subscriptions

...RESORT BUREAU is for the ...
...ished regarding Hotels, ...
...nsportation literature are ...
...aders can obtain here. In a ...
...in many instances longer ...

...Aviation Me...
...O 20th INCLUSIVE
...VIRGINIA
...CH, CALIFORNIA
...eld. Special ten minute trolley ...
...of the modern hostelry. Make ...
...American Plan. Absolutely ...
CARL STANLEY, M...

...GREEN
...NA, CAL.
...er management of David B. ...

...ARYLAN...
...THE YEAR
...D. M. LINNARD, Ma...

...e Tave...
...the sea. American plan, $3...
...hotel or cottages. No ...
...Dept., Pacific Electric Ry., ...
...information.

...gs COLEGROVE, LOS A...
...LIQUID SUNSHINE
...AMPAGNE. Drink the most ...
...per quart, delivered. ...
...ation. Cable, Asthma, ...
...n, Bladder, Blood, Bright's ...
...ulses. Physician in charge. ...
...direct to springs.

MOST EXCELLENT ...
STEAM HEATE...
HOT AND COLD ...
RATES: $15.00 PER ...

...The most curative ...
...for rheumatism; delightful ...
...hot mineral water, ...
...telephone in every room, ...
...dust, and no tips. Stage ...
...fare. Dr. G. W. ...

...HOT SPRIN...
...FOR THE CURE OF RH...
...San Bernardino. Electric ...

...Delightfully situated one hour ...
...Pacific Park, large ...
...rden. Newly furnished ...
...with bath; furnace and ...
...and plenty of good things to ...
A. P. HOFFMAN, Owner ...

...ASA LOMA...
...A. S. Aurand, Mgr.

...el Venice, newly furnished, ...
...heated. Hot and cold ...
...ter in baths. Rooms ...
...and up. Special rates ...

...ILSON
...d in the snow. ...
...Sub., 5 Pasadena. F. R. ...

...Springs Hotel ...
...formerly a preacher of ...
...roof. Free consulting ...
...Information Bureau, 121 S. ...
...hunters.

...venient to railway depots, ...
...arches and parks. European ...
...$2 and up per day, $10.50 ...

...s Hotels.

822 WEST SIX...
...near Figueroa S...
...phone 10743. ...
...building just ope...

...now in this ...
...strictly modern ...
...private baths.

ALHAM...
...and modern. 120 rooms, ...
...00 day, $1.50 with bath ...
...nthly.
...ay. Phone Ma...

...ton Hote...
...Plan. ...
...LAKE PARK. ...
...dation. G. D. Arm...

207 NORTH BROADW...
...ntral. Popular Prices. ...
...Weekly and monthly ra...
...t. Two elevators. 200 ...

Homeseek...
Information Bur...
Our ...
Service ...
...ree ...
...ide personal assistance ...
...urces and ...
...omeseekers.
...UNSET MAGAZINE BUILD...
...RS INFORMATION BUR...
...ty Ticket Office, Bro...
SIXTH AND BROA...

...SAN ...
...HOT ...

LOVE'S HEAVY SIDE.

...ICIT LOVE BRINGS SHOT.

...ld Man Admits That Woman Is Involved.

...Keeping Tryst With Another's Wife.

...y Lover Exculpates the Husband.

...WIRE TO THE TIMES.]

...A PASO (Or.) Jan. 14.—[Exclusive ...spatch.] His condition steadily ...rses and himself facing ...ath from which he might not ...ver, Crump, a young man ...ho died here mysteriously Sun...day admitted today that he ...ad on his way to keep a tryst ...with a married woman when he ...was shot, and that he believed ...the knowledge of this fact that he ...was shot.

"I will not bear her name," he said ...to those who were urging him to ...clear the mystery while there was ...still time.

"I should be loyal to me, I know, ...but I must be loyal to her. It was ...my place where I was to have ...gone when I was shot. I tell this ...much to make I die from my ...wounds. I do not wish any innocent ...person to suffer.

"I do not believe her husband ...knows he is in California."

No suggestion was put to ...Crump that he might have been mis...taken for another man by some other ...husband lying in wait for him, he ...declared emphatically, as in that ...case he would not have taken his ...assailant's life.

...Mrs. Crump, brother, who was with ...her at the time, Crump made no con...fession, and would throw any light ...on the matter.

...Crump said the shooting was done ...with a Mauser-handled 32-caliber ...revolver. He said some to believe a ...shot fired, and that jealousy of ...Crump was not his inamorata, was ...the motive.

...DOCTOR KILLS DEFENDER.

...Physician Looking for an Intruder Wat...kins Makes Mistake and Shoots Employee.

[SPECIAL PRESS DAY REPORT.]

...SEVILLE, Jan. 14.—As the ...sensational identity, Bert Kin...ney, early today shot and ...Bruce, a young man em...ployed the Kinlay home, ...months Kinlay has been ...ceiving threatening to kill ...letters and taunting the of...ficers their inability to discover ...the month Kinlay's house ...night and these letters ...Kinlay and his wife were ...left under left a note say...ing for the letters, lest ...used as evidence against ...Kinlay employed ...the premises. ...

This morning Bruce ...a young man named ...in the house, saying ...some one outside. Arm...ed the three men took po...sition at parts of the build...ing for the expected intruder. ...Kinlay and is supposed ...to the room where ...stationed.

...called to Bruce, whom he ...suspected, and receiving no ...reply, Bruce was a native of ...Illinois, all of his relatives re...

...TEACHER IS JAILED.

...ELOPES WITH FAMILY AND ELOPES.

[SPECIAL PRESS NIGHT REPORT.]

...PHILADELPHIA, Jan. 14.—Arthur ...Springs, formerly a preacher of ...the gospel, is accused of having left ...his wife and three children and com...fortable home in this city with Miss Edith ...Hunters. He was committed to jail here ...today, requisition on the ...charge.

...Springs is 45 years of age and the ...girl is but nine year his junior. Both ...families had "made a mistake."

...RELATED.

...WARD FIFTY YEARS COMING.

...MAN AT LAST RECOGNIZES ...LAKE HERO.

...Crew Saved Score of Lives ...When Lady Elgin Sank in ...Mystic Aboard—Son of ...Rescued Partially Re...ves Debt.

...WIRE TO THE TIMES.]

...Jan. 14.—[Exclusive Dis...patch.] When Congress fifty ...years ago that Joseph Sherlock ...—or was at one time—a ...well-known character heard today that ...he was a medal for heroism. ...For a while and then re...lapsed when he was a young ...man on the shore, half a cen...tury ago a score of lives ...were lost of the Lady Elgin and ...many more in danger of los...ing.

...Among the young farmer ...who won the gratitude of the ...survivors all that he re...ceived were distributed ...to him that occasion, but it ...was only today that the heads ...of the association were remind...ed of Joseph Sherlock.

...Secretary No. 239 Seminary ave...nue wrote to Assistant Sec...retary of the Treasury Hilles' in ...which he suggested that a medal ...be given to Mr. Sherlock. ...Answering to the set of "a mere slip ...of a girl" he was carried to shore ...by the brawny farmer after the ...boat went down. The woman ...let the "mere slip of a girl" ...drop, and trying in one way ...or another to settle her debt of grat...itude.

...Sherlock will be 91 years old this ...year. His little white cottage ...on Section Road is the ...home of Mr. Sherlock. He was ...born here and a daughter ...and has lived there ...since 1850, at a ...time when the Lady Elgin ...was a new boat. Into a freight ...car filled with water ...and a few of its ...passengers the lake ...

PRESIDENT'S MESSAGE.

(Continued From First Page.)

the action of the executive by laws adapted to the new conditions.

CONGRESS FAILS TO ACT.

Unfortunately, Congress has not, thus far, fully acted on the recommendations of the executive and the question as to what the executive is to do is, under the circumstances, full of difficulties. It seems to me that it is the duty of Congress now, by a statute, to validate withdrawals which have been made by the Secretary of the Interior and President, and to authorize the Secretary of the Interior temporarily to withdraw lands pending submission to Congress of recommendations as to legislation to meet conditions or emergencies as they arise.

One of the most pressing needs in the matter of public land reform is that lands should be classified according to their principal value or use. This ought to be done by that department whose force is best adapted to that work. It should be done by the Interior Department through the Geological Survey. Much of the confusion, fraud and contention which has existed in the past has arisen from the lack of an official and determinative classification of the public lands and their contents.

WOULD SAVE RESOURCES.

It is now proposed to dispose of agricultural lands as such, and at the same time to reserve for other disposition the treasure of soil, oil, asphaltum, natural gas and phosphate contained therein. This may be best accomplished by separating the right to mine from the title to the surface, giving the necessary use of so much of the latter as may be required for the extraction of the deposits. The surface might be disposed of as agricultural land under the general agricultural statute, while the coal or other mineral could be disposed of by lease on a royalty basis, with provisions requiring a certain amount of development each year; and in order to prevent the use and cession of such lands with others of similar character, which seems to constitute a monopoly forbidden by law, the lease should contain suitable provision subjecting to forfeiture the interests of persons participating in such monopoly. Such law should apply to Alaska as well as to the United States.

It is exceedingly difficult to frame a statute to retain government control over a property to be developed by private capital in such a manner as to secure the governmental purposes and at the same time not frighten away investment of the necessary capital. Hence, it may be necessary by laws that are really only experimental, to determine from their practical operation what is the best method of securing the result aimed at.

PHOSPHATES MOST VALUABLE.

The extent of the value of phosphate is hardly realized, and with the need that there will be for it as the years roll on and the necessity for fertilizing the land shall become more acute, this will be a product which will probably attract the greed of monopolists.

With respect to the public land which lies along the streams, offering opportunity to convert water power into transmissable electricity, another important phase of the public question is presented. There are valuable power sites through all public land States. Opinion is held that the transfer of sovereignty from Federal government to Territorial governments as they become States, included water power in rivers except that owned by riparian proprietors. I do not think it necessary to go into a discussion of this somewhat mooted question of law. It seems to me sufficient to say that the man who owns and controls the land along the stream from which the power is to be converted and transmitted, owns land which is indispensable to the conservation and use of that power.

HOW TO CONTROL POWER SITES.

I cannot conceive how the power in streams flowing through public lands can be made available at all except by using the land itself as the site for the construction of the plant by which the power is generated, and converted and securing a right of way thereover for the transmission lines. Under these conditions, if the government owns the adjacent lands—indeed, if the government is the riparian owner—it may control the use of water power by imposing proper conditions on the disposition of land necessary in the creation and utilization of water power.

Development in electrical appliances for the conservation of water power into electricity to be transmitted long distances has progressed so far that it is no longer problematical, but is a certain inference that in the future power of water flowing in the streams to a large extent will take the place of natural fuel.

In the disposition of the domain already granted, many water-power sites have come under absolute ownership and may drift into one ownership, so that all the water power under private ownership shall be a monopoly. If, however, the water-power sites now owned by the government—and there are enough of them—shall be disposed of to private persons for the investment of their capital in such a way as to prevent their union for purposes of monopoly with other water-power sites, and under conditions that shall limit the right of use to not exceeding fifty years, with proper means for determining a reasonable graduated rental, and with some equitable provision for fixing terms and renewal, it would seem entirely possible to prevent the absorption of these most useful lands by a power monopoly.

GOVERNMENT MUST CONTROL.

As long as the government retains control, and can prevent their improper union with other plants, competition must be maintained and prices kept reasonable.

In considering the conservation of natural resources of the country, the feature that transcends all others, including woods, waters and minerals, is the soil. It is incumbent upon the government to foster, by all available means, the resources of the country that produce the food of the people. To this end the conservation of the soils should be cared for with all means at the government's disposal.

Their productive power should have the attention of our scientists that we may conserve the new soils, improve the old soils, drain wet soils, ditch swamp soils, levee river overflow soils, grow trees on thin soils, pasture hillside soils, rotate crops on all soils, discover methods for cropping dryland soils, find grasses and legumes for all soils, feed grain and mill feeds on the farms where they originate, that the soils from which they come may be enriched.

A work of the utmost importance to inform and instruct the public on this branch of the conservation of our resources is being carried on successfully in the Department of Agriculture, but it ought not to escape public attention that the State action in addition to the Department of Agriculture (as, for instance, in the draining of swamp lands) is essential to the best treatment of soils in the manner above indicated.

DRY FARMING A SUCCESS.

The act by which, in semi-arid parts of the public domain, the area of the homestead has been enlarged from 160 to 320 acres, has resulted most beneficially in the extension of dry farming and the demonstration which has been made of the possibility, through a variation in the character and mode of culture, of raising substantial crops without the presence of such a supply of water as has been heretofore thought to be necessary for agriculture.

But there are millions of acres of completely arid land in the public domain which, by the establishment of reservoirs for the storing of water and the irrigation of the land may be made more fruitful and productive than the best land in a climate where the moisture comes from the clouds.

Congress recognized the importance of this method of artificial distribution of water on the arid lands by the passage of the Reclamation Act. The proceeds of the public lands creates a fund to build the works needed to store and furnish necessary water, and it was left to the Secretary of the Interior to determine what projects should be selected among those suggested and to direct the Reclamation Service, with the funds at hand and through the engineers in the department's employ, to construct the works.

IRRIGATION MOST IMPORTANT.

No one can visit the Far West and the country of arid and semi-arid lands without being convinced that this is one of the most important methods of conservation of our natural resources that the government has entered upon. It would appear that over thirty projects have been undertaken and that a few of these are likely to be unsuccessful because of the lack of water or for other reasons, but generally the work which has been done has been done well and many important engineering problems have been met and solved.

One difficulty which has arisen is that too many projects, in view of the available funds, have been set on foot. The funds available under the reclamation statute are inadequate to complete these projects within a reasonable time. And yet, the projects have been begun; settlers have been invited to take up, and in many instances have taken up, land within the projects, relying upon their prompt completion. The failure to complete the projects for their benefit is, in effect, a breach of faith and leaves them in a most distressing condition.

URGES NATIONAL AID.

I urge that the nation ought to afford a means to lift them out of the very desperate condition in which they are now. This condition does not indicate any excessive waste, or any corruption on the part of the Reclamation Service. It only indicates an overzealous desire to extend the benefit of reclamation to as many acres and as many States as possible. I recommend, therefore, that authority be given to issue not exceeding $30,000,000 of bonds from time to time, as the Secretary of the Interior shall find it necessary, the proceeds to be applied to the completion of projects already begun, and their proper extension, and the bonds running ten years or more, to be taken up by the proceeds of returns to the reclamation fund, which returns as the years go on will increase rapidly in amount.

There is no dobut at all that if these bonds were to be allowed to run ten years, the proceeds from the public lands, together with the rentals for water furnished through the completed enterprises, would quickly create a sinking fund large enough to retire the bonds within the time specified. I hope that, while the statute shall provide that these bonds are to be paid out of the reclamation fund, it will be drawn in such a way as to secure interest at the lowest rate, and that the credit of the United States will be pledged for their redemption.

I urge consideration of the recommendations of the Secretary of the Interior in his annual report for amendments of the Reclamation Act, proposing other relief for settlers on these projects.

URGES NEW TIMBER LAWS.

Respecting the comparatively small timbered areas on the public domain, not included in national forests, because of their isolation or their special value for agricultural or mineral purposes, it is apparent that the evils resulting by virtue of the imperfections of existing laws for the disposition of timber lands, that the act of June 3, 1878, should be repealed and a law enacted for disposition of the timber, to be subject to appropriation under the agricultural or mineral land laws.

What I have said is really an epitome of the recommendation of the Secretary of the Interior in respect to the future conservation of public domain in his present annual report. He has given close attention to the problem of disposition of these lands under such conditions as to invite the private capital necessary to their development on the one hand, and the maintenance of the restrictions necessary to prevent monopolies and abuse from absolute ownership on the other. These recommendations are incorporated in bills he has prepared, and they are at the disposition of Congress. I earnestly recommend that all suggestions which he makes with respect to these lands shall be embodied in statutes and especially, that withdrawals already made shall be validated so far as necessary, and that the authority of the Secretary of the Interior to withdraw lands for the purpose of submitting recommendations as to future disposition of them where new legislation is needed, shall be made complete and unquestioned.

FORESTRY ALL IMPORTANT.

The forest reserves of the United States, some 190,000,000 acres in extent, are under control of the Department of Agriculture, with authority adequate to preserve them, and to extend their growth so far as that may be practicable. The importance of the maintenance of our forests cannot be exaggerated. The possibility of a scientific treatment of forests in order that they shall be made to yield a large return in timber without really reducing the supply has been demonstrated in other countries, and we should work toward the standard set by them as far as their methods are applicable to our conditions.

Upwards of 400,000,000 acres of forest land in this country are in private ownership, but only 3 per cent. of it is being treated scientifically, and with a view to the maintenance of forests. The part played by forests in the equalization of the supply of water on watersheds is a matter of discussion and dispute, but the general benefit to be derived by the public from the extension of forest lands on watersheds and the promotion of the growth of trees in places that are now denuded, and that once had great flourishing forests, goes without saying. The control to be exercised over private owners in their treatment of forests which they own, is a matter for State and not national regulation, because there is nothing in the Constitution that authorizes the Federal government to exercise any control over forests within a State, unless the forests are owned in a proprietary way by the Federal government.

It has been proposed, and a bill for the purpose passed the Lower House in the last Congress, that the national government appropriate a certain amount each year out of the receipts from the forestry bureau of the government, to instate reforestration at the sources of certain navigable streams to be selected by the Geological Survey, with a view to determining the practicability of thus improving and protecting the streams for Federal purposes. I think a moderate expenditure for each year for this purpose for a period of five or ten years would be of the utmost benefit in the development of our forestry system.

I come now to improvement of inland waterways. He would be blind, indeed, who did not realize that the people of the entire West, and especially those of the Mississippi Valley, have been aroused to the need for the improvement of our inland waterways. The Mississippi River, with the Missouri on the one hand and the Ohio on the other, would seem to offer a great natural means of interstate transportation and traffic. How far, if properly improved, they would relieve the railroads or supplement them in respect to the bulkier and cheaper commodities is a matter of conjecture. No enterprise ought to be undertaken, the cost of which is not definitely ascertained and the benefit and advantage of which are not known and assured by competent engineers and other authority.

When, however, a project of definite character for improvement of a waterway has been developed so that plans have been drawn, cost definitely estimated, and traffic, which will be accommodated, is reasonably probable, I think it is the duty of Congress to undertake the project and make provision therefor in the proper appropriation bill.

OHIO RIVER TO BE DAMMED.

One project, which answers the description I have given, is that of introducing dams into the Ohio River from Pittsburgh to Cairo, so to maintain at all seasons of the year, by slack water, a depth of nine feet. Upward of seven of these dams have already been constructed, and six are under construction, while the total required is fifty-four. The remaining cost is known to be $63,000,000.

It seems to me that in the development of our inland waterways it would be wise to begin with this particular project, and carry it through as rapidly as may be. I assume from reliable information that it can be constructed economically in twelve years.

What has been said of the Ohio River is true in a less complete way of the improvement of the upper Mississippi from St. Paul to St. Louis to a constant depth of six feet, and of the Missouri from Kansas City to St. Louis to a constant depth of six feet, and from St. Louis to Cairo to a depth of eight feet. These projects have been pronounced practical by competent boards of army engineers, their cost has been estimated, and there is business which will follow the improvement. I recommend, therefore, that the present Congress, in the river and harbor bill, make provision for continuing contracts to complete these improvements.

As these improvements are being made and traffic is encouraged by them, and shows itself of sufficient importance, the improvement of the Mississippi beyond Cairo down to the Gulf, which is now planned for a depth of nine feet everywhere, may be changed to another and greater depth if the necessity for it shall appear to arise out of the traffic which can be delivered on the river at Cairo.

I am informed that the investigation by the Waterways Commission in Europe shows that the existence of a waterway by no means assures traffic unless there is traffic adapted to water carriage at cheap rates at one end or the other of the stream.

It also appears in Europe that the depth of the non-tidal streams is rarely more than six feet, and never more than ten. But it is certain that enormous quantities of merchandise are transported over rivers and canals in Germany and France, and England, and it is also certain that the existence of such methods of traffic materially affects the rates which railroads charge, and it is the best regulator of those rates that we have, not excepting governmental regulation through the Interstate Commerce Commission. For this reason, I hope this Congress will take such steps that it may be called the inaugurator of the new system of inland waterways.

For reasons which it is not necessary here to state, Congress has seen fit to order an investigation into the Interior Department, and the forest service of the Agricultural Department. The results of that investigation are not needed to determine the value of, and the necessity for, the new legislation which I have recommended in respect to the public lands, and in respect to reclamation. I earnestly urge that the measures recommended be taken up and disposed of promptly without awaiting the investigation that has been determined upon.

WILLIAM H. TAFT.

The White House, Jan. 13, 1910.

ALIMONY IN LUMP.

A final decree of divorce was granted in San Francisco by Judge Troutt yesterday to Maria Walters from J. Frank Walters, a Los Angeles real estate man. With the decree went an order for the payment of $50,000 in various properties to the wife. This is half of the community property. Mrs. Walters is the daughter of Behrend Joost. Cruelty was the ground of the divorce.

Will You Do This?

Make this comparison! Take your favorite dessert recipe requiring the use of Vanilla. Use

BURNETT'S VANILLA

instead of the ordinary kind you have grown accustomed to using through habit.

Then notice the wonderful difference in the flavor of your dessert when it is finished.

Just one trial like this will convince you of the remarkable superiority, both in rich strength and delicate flavor of

Burnett's Vanilla

You will *always* insist on getting it when you try it once.

Pig 'n Whistle

Trade mark Registered

Candies that Excell

There is real ART in the making, real merit in the QUALITY. Many varieties are exclusively made by the

Pig & Whistle Co.

224 So. Broadway

Makers of the Finest Bonbons and Chocolates in the World.

Solid Gold Signet Rings

J. ABRAMSON,

404 So. Broadway.

ARTHUR LETTS Broadway Department Store

HOME 10571 BDWY. 4044 BROADWAY COR. 4TH. LOS ANGELES.

DON'T WORRY — WATER GLASS

Last Day of the Blue Pencil Sale

Last Blue Pencil Price-Marks Mean Extraordinary Values Women's Coats $5, $10

We have unmercifully cut the prices on our Women's Coats for this last day of a most successful Blue Pencil Price Sale. Two prices are here to hold your interest—one at $5.00 and the other at $10.00. Whichever price you desire to pay, you cannot afford to miss this sale.

Coats at $5——Coats at $10

These are desirable full, ¾ and short length coats, in a wide range of pleasing styles. Colors and materials are quite diversified. Regularly these are priced $5, $5.95, $6.50, $6.95, $7.95, $8.50, $10 and $12.50. We said "good-by" to these coats when we marked them $5. Handsome long and short models, cleverly fashioned from broadcloths, covert cloths, wide wale cheviots and novelty cloths. Some unlined, half lined, or full lined. Choice of black, tan, brown, gray and mixed. Marked $10 up to $25. Saturday, $10.00.

Miss Hartnett Will Prove Superior Merits of Bon Ton and Royal Worcester Corsets Here Saturday.

We have secured the services of Miss Helen Frances Hartnett, direct from the factory of these two celebrated corsets. No telling how long she will remain here, so to be sure you take advantage of this valuable demonstration, come Saturday.

Ask Miss Hartnett for any corset information you desire to know; and her long experience and study will permit her to give you a valuable answer. Private fitting rooms, Second Floor.

Buyer Sends From New York Big Neckwear Values at 25c, 50c

These two extraordinary price groups will certainly set women's interest tingling. The prettiest of styles in Plauen lace collars and lace stocks. Some braided with soutache braid or ribbon trimmed. Also rabats, pleated and edged with laces.

Whether you choose from the 25c or 50c values, you will secure great savings.

Fancy Ribbons 12½c—4 to 5½ inches wide, in plaids, stripes and Dresden patterns.

Fancy Ribbons 19c Yard—Choice of floral, Dresden, moire, stripes and shepherd checks.

Black Jet Neckwear ½ Price—Including fancy stocks, jabots and collars. Marked from 25c to $1.45. Today at just half.

25c Neckwear 15c—Among them collars, rabats, Ascots and bows. Aisles 1 and 2.

Butter—La Premier Fancy Creamery, 2 Lbs. 69c

Chipped Beef—Lb. 30c
Pigs' feet—Pickled, Lb. 10c
Smoked Bloaters—4 for 25c
Smoked Dried Herring—Lb. 20c
Cheese—Neufchatel or German Breakfast, each 5c
Honey—Pure Strained, Glass 15c
Ripe Olives—Choice Can 11c
Oranges—Fancy Sweet Navels, Dozen 15c

Butterene—Armour's 2-Lb. Brick 38c

Apples—Choice Cooking, 6 Lbs., for 25c
Toilet Soap—Box 3 Bars 10c
Pears—Choice Evaporated, Lb. 5c
Peaches—Fancy Muir, 2 Lbs. 25c
Raisins—Choice L. M., 3 Lbs. 25c
English Walnuts—Lb. 15c
Peanuts—Fresh Roasted, Measure 5c
Tea—B. F. Japan or Gunpowder, Pound 48c

Ranch Eggs—Strictly Fresh, Dozen 39c

Coffee—Broadway Extra, 35c grade, Pound 30c
Quaker Oats—2 Packages 23c
Hominy—Fine or Coarse, Lb. 5c
Uneeda Biscuits—3 Packages 12c
Two Cans Oysters—New York Counts 35c
Bottle Catsup—Rhus Label 14c
Salad Dressing—Yacht Club, Bottle 25c
5 Lbs. Sugar—On Order 27c

Steamships.

HAMBURG-AMERICAN

CRUISES DE LUXE | REGULAR SERVICES

Sea Going Hotels
Complete in every appointment.
Safety—Steadiness—Comfort.

Hamburg-American Line

NEXT SAILINGS
Plymouth, Cherbourg & Hamburg.
*S.S. Pres. Lincoln, Jan. 29, 9 A.M.
*S.S. Pres. Grant, Feb. 5, 2 P.M.
*Omits Plymouth.
For Oberammergau Passion-play—Berlin Exhibition 1910; Brussels Exhibition 1910, and all other interesting European events.
Inquire of our Tourist Department.

ITALY AND THE NILE
CONVENIENTLY REACHED BY OUR Mediterranean Service
The splendid, large steamships CINCINNATI, Jan. 29, 10 A.M., HAMBURG, Feb. 15, March 29, BATAVIA, March 8, etc., for Gibraltar, Naples and Genoa, (with occasional calls at the Azores and Madeira Islands.) Excellent connection with steamers of Hamburg & Anglo-American Nile Co.'s services up the Nile through EGYPT.

$325 and up
S. S. Cincinnati
Largest and newest steamship ever sent to the Orient—17,000 tons.

ORIENT CRUISE
80 DAYS
Leaves New York, Jan. 29, 1910
23 ports of call, including
Madeira, Spain, Italy, Greece, Turkey, Egypt, Nile, Holy Land.
21 years' experience in arranging and conducting cruises ensures efficient management.
Send for illustrated book
Hamburg-American Line

HAMBURG-AMERICAN LINE, 160 POWELL ST., SAN FRANCISCO.

North German Lloyd

Large, Fast and Luxurious Twin-screw Express and Passenger Steamships Equipped with Wireless and Submarine Signals.
PLYMOUTH — CHERBOURG — BREMEN
Express Sailings Tuesdays at 10 A.M.
Pr. Fried. Wilh. ..Jan. 18 | Kais. Wm. d. Gr. ..Feb. 8
Kronprinz Wilh. ..Jan. 25 | Kais. Wm. d. Gr. ..Mch. 8
BREMEN (Direct).
Twin-Screw Sailings Thursday at 10 A.M.
Zieten ..... Jan. 27 | *G. Wash'n (n.)..Feb. 24
Roon ..... Feb. 10 | Rhein ..... Mch. 3
*Calls at Plymouth, Cherbourg.
GIBRALTAR-NAPLES-GENOA-ALGIERS
Mediterranean Sailings Saturdays at 11 a.m.
*Berlin (new)..Jan. 29 | K. Albert ..... Feb. 12
xGr. Kurfuerst..Feb. 5 | Barbarossa ..... Feb. 26
*Omits Algiers. xOrient Cruise.
Independent Arrange the World Tours. Travelers checks good all over the world. Apply OELRICHS & CO., General Agents, 5 Broadway, New York, or at Robert Cappelle, 250 Powell St., San Francisco, Cal.; or Hugh B. Rice Co., 604 S. Spring St.; Lehman's S. S. Agency, 249 Spring St.; German-American Savings Bank Steamship Dept., Spring and Fourth Sts., Los Angeles, Cal.

American Line
N. Y.-Plymouth-Cherbourg - Southampton
Philadelphia—Queenstown—Liverpool.

Atlantic Transport Line
New York—London Direct

Red Star Line
New York—Antwerp—Paris

White Star Line
New York—Queenstown—Liverpool.
Plymouth—Cherbourg—Hamption.

NEW YORK & BOSTON TO **ITALY & EGYPT**
via Azores, Madeira and Gibraltar.
Cretic—Jan. 29, March 12.
Celtic—(20,904 Tons) Feb. 2, March 16.
Canopic—Feb. 12, March 24.
Cedric—(21,035 Tons) Feb. 16.
Romanic—Feb. 26.
G. N. **KOEPPEL**, Passenger Agt., Pacific Coast, 319 Geary St., San Francisco. Opposite St. Francis Hotel.
OR HUGH B. RICE CO., 604 S. SPRING ST. Or any local agent.

WUERKER'S
(Next Door to Orpheum)
DIAMONDS
$115 per carat.
229 S. Spring St.

Benjamin Clothes
Removal Sale Now On
JAMES SMITH & CO.,
137-9 S. Spring St.

CANADIAN PACIFIC

Less than four days at sea. Weekly sailing between St. John and Liverpool. Two days on the beautiful St. Lawrence River and the shortest ocean route to Europe. Nothing better on the Atlantic than our Empresses. Wireless on all steamers. First class $90; second class $51.25; one class cabin $45. Ask any ticket agent, or write for sailings, rates and booklet. A. A. Polhamus, P. A., 609 S. Spring st. and Hugh B. Rice & Co., 604 Main st., Los Angeles, Cal.

The Best Clothes, the Fairest Prices
Shields & Orr
TAILORS
201-205 Delta Building
426 South Spring Street

$1.00 Per Share
FOR STOCK IN
INVESTMENT BUILDING CO.
607-608 GRANT BLDG.

WOMAN'S

CHARMS
Of Skin, Hands and Hair
Preserved by
CUTICURA

For preserving and purifying the skin, scalp, hair and hands; for allaying minor irritations of the skin and scalp and imparting a velvety softness; for sanative, antiseptic cleansing and, in short, for every use in promoting skin health and bodily purity, Cuticura Soap and Cuticura Ointment are unsurpassed.

Sold throughout the world. Depots: London, 27, Charterhouse Sq.; Paris, 10, Rue de la Chaussee d'Antin; Australia, R. Towns & Co., Sydney; India, B. K. Paul, Calcutta; China, Hong Kong Drug Co.; Japan, Maruya, Ltd., Tokio; So. Africa, Lennon, Ltd., Cape Town, etc.; U. S. A., Potter Drug & Chem. Corp., Sole Props., 133 Columbus Ave., Boston.

32-page Cuticura Book, post-free, a Guide to the Best Care and Treatment of Skin and Scalp.

BETTER SHOES FOR LESS MONEY
Hollander & Funke
The Family Shoe Store.
428 South Broadway

Talking Machine EAST TERMS
J. B. Brown, Music Co.
642 South Broadway

SPORTING NEWS. LOCAL AND TELEGRAPHIC.

ONCE AGAIN.

COFFROTH GETS OLD FOOTHOLD.

"Sunshine Jim" Given Permit for City Fight.

Young Mitchell's Committee "Comes Through."

No Action Taken on Right for Johnson-Jeff Go.

[ASSOCIATED PRESS NIGHT REPORT.]

SAN FRANCISCO, Jan. 14.—James W. Coffroth, the prize-fight promoter, will again conduct prize fights in this city after being denied that privilege for the past three years, during the reform administration. At a meeting of the Police Committee of the Board of Supervisors today the Shasta Club, of which Coffroth is the controlling spirit, was granted a permit to hold a limited round fight during the month of February. The January permit was granted to the Broadway Club, represented by James Griffin.

No action was taken on the application of the Marathon Club, represented by Jack Gleason, for a forty-five-round permit, and the question of the location of the Jeffries-Johnson fight is as indefinite as ever.

After the reform administration succeeded the Ruef-Schmitz régime, Coffroth was denied further permits and conducted his fights at Colma, over the line in San Mateo county.

PICATO-POWELL GO.

BOYS SHOULD BE SIGNED.

After the Langford-Flynn fight that is scheduled for February 8, the local fight bugs could wish for nothing better among the lightweights than a match between Frank Picato and Lew Powell, and it need not surprise any one if this bout is staged for February 15. Powell has never been seen here in action, but he is a slashing fighter, a fine boxer, and quick on his feet. He has a fine "rep" in San Francisco, where they thought he was a world beater before he met Wolgast.

Picato is well known here, where he has fought many times, and while all of his bouts have been satisfactory, he never showed to better advantage than in his recent match with Wolgast. He does not hang back a minute, but is always there in every round, and Powell would probably find his hands full in winning. There is no question but that the town is full of sports who would string with the local boy. If Picato has a bout on with Hyland for New Orleans, on January 28, and no one believes this, he would certainly cancel it to fight Powell here, where he could draw twice as much money.

If this match should be made, a suitable opponent could be found for Memsic in Ray Bronson, who is anxious to come here. Memsic showed by his recent fight with Wolgast that he can take care of himself with any lightweight, and if Bronson can beat Memsic, he is entitled to any of them.

The Wolgast party left yesterday afternoon for Wheeler's Springs, and will probably be away from town for three weeks.

KETCH'S FRIENDS FEARFUL.

BELIEVE BURNS TOO GOOD.

[ASSOCIATED PRESS NIGHT REPORT.]

GRAND RAPIDS (Mich.) Jan 14.—Since it was made known that Stanley Ketchel had agreed to meet Tommy Burns before Hugh McIntosh's Australian club in April, Ketchel has been besieged by hundreds of his friends to cancel the fight, or at least postpone it.

Those who wish to advise the youthful champion state that April will roll around too soon to find Ketchel in condition, and that Burns has had a long rest and a chance to get into the best shape.

NELSON IN FRONT.

MANCHESTER (N. H.) Jan. 14.—[Exclusive Dispatch.] Fighting Dick Nelson of New York won the decision over Frank Perron of Pawtucket in a fifteen-round bout before the Queen City A. A. tonight. In nearly every round Nelson had the best of the fighting, and the decision of Referee Kennedy met with the approval of the audience.

WHITNEY BEATS MELLODY.

CHICAGO, Jan. 14.—[Exclusive Dispatch.] Kiele Whitney of California had a shade on Honey Mellody in their ten-round, no-decision fight at the opening of the new American Athletic Association in this city tonight. Mellody opened strong, scoring a knockdown in the first and second rounds, but the colored boxer came back strong after the fourth round and had the one-time welterweight champion looking bad at the end.

BAD FOR BIG FIGHT.

What looks to be bad business for Jack Gleason, who is supposed to be the real man in the Jeffries-Johnson fight, that is scheduled for July, turned up yesterday in San Francisco when the Supervisors practically turned him down on the permit for the big fight. No action was taken and, while there is ample time in which to get a July permit, the sports in the big city were declaring last night that Gleason and Tex Rickard would have to go to Coffroth for aid, or lose out entirely.

SUNDAY SHOOTING.

The Los Angeles Rifle and Revolver Club will shoot its match against Bisbee Rifle Club tomorrow, the teams to consist of eight men, ranges 200, 300 and 500 yards and rapid fire. The shoot for the off-hand medal will also be pulled off at the same time.

Tampa Events.

TAMPA, Jan. 14.—Bookies again had the better of the argument today in the best day's racing that has yet been seen at the Tampa track. Summary:

Five furlongs: Kith and Kin won, Firebrand second, Esther Brown third; time 1:06 1-5.

Five furlongs: Carondelet won, Belle of the Tribe second, Miss Elliott third; time 1:06.

Five furlongs: Lucullus won, Bonnie Bee second, Dry Dollar third; time 1:06 1-5.

Six furlongs: Cassowary won, Tamar second, Wardon third; time 1:18 4-5.

Six furlongs: Escutcheon won, Tom Dolan second, Uncle Jim third; time 1:20.

BAT NELSON STANDS PAT.

Refuses to Accept New Offer by Tom McCarey Because He Favors Hester.

[BY DIRECT WIRE TO THE TIMES.]

MEMPHIS, Jan. 14.—[Exclusive Dispatch.] According to an announcement by Battling Nelson, who is here for his fight with Eddie Lang, January 21, there will be no change in clubs for the Nelson-Wolgast fight on the Coast, scheduled for February 22.

Nelson said he received an offer today from Tom McCarey of the Pacific club, offering a $2000 raise if Nelson would consent. But declares that Sid Hester of the Mission club, which was awarded the match originally, "has acted 18-karat to date," and that $1000 has already been advanced to Nelson for expense money.

He says that he replied to McCarey that there would be no change on his (Nelson's) part.

"Looks like Hester is ducking," was the way a telegram read that reached Nelson from the Coast. "You had better sign with the Pacific." But Nelson stood pat.

MORE AUTOS.

BIG CONCERNS JOIN FORCES.

MITCHELL MOTOR CAR COMPANY EXTENDS ITS ARMS.

Builders of Farm Wagons and Makers of Automobiles to Combine for Purpose of Increasing Output for Coming Year—Great Demand for Machines Is Shown.

[BY DIRECT WIRE TO THE TIMES.]

CHICAGO, Jan. 14.—[Exclusive Dispatch.] The most important and sensational move that has occurred in motor circles for many years was the amalgamation at Racine today of the Mitchell Motor Car Company, makers of the celebrated Mitchell automobile, and the Mitchell and Lewis Company, Limited, makers of farm and spring wagons since 1824. The new concern, which will be known as the Mitchell-Lewis Motor Company, is capitalized at $10,000,000, and is headed by William Mitchell Lewis, son of William T. Lewis, who has heretofore been at the head of both concerns. Every dollar's worth of the stock is held within the Mitchell and Lewis family lines, and there will be no bonds or floating indebtedness.

The combination of the two concerns is made necessary by the rapidly increasing demand for their products, which neither has heretofore been able to fill. It is a most stirring example of prosperity. The facilities of the two concerns, which are built close together, will permit the manufacture of all bodies, springs, castings and every solitary part and detail of pleasure cars, motor trucks and motor farm wagons.

The object of the new concern is, of course, to continue the manufacture of Mitchell cars on a greater scale than heretofore, of farm and spring wagons, motor trucks, light motor delivery wagons and a light combination motor business wagon for farmers' use. The regular farm and spring wagon product, which has been manufactured by the Mitchell-Lewis Company, Limited, will be largely increased, so that orders from all parts of the world may be promptly filled.

This is also true of the product of the Mitchell Motor Car Company, and large additions to both factories will be started at once to care for the largely increased output. The present force of skilled employés, which amounts to 2800, will be materially increased within a month, and the new corporation thereby becomes one of the greatest, if not the greatest, in the world.

Notwithstanding the amalgamation, the farm and spring wagon department of the new company will be looked after by the same family line which has been in charge for nearly 100 years. The combined concerns cover a territory of sixty acres at present, employ 2800 men, and have a monthly pay roll in excess of $150,000.

William T. Lewis, who has been at the head of both institutions for many years, will retire from active work, but will remain in an advisory capacity as chairman of the new board of directors. Beautiful new executive buildings are rapidly nearing completion, as this amalgamation has been under advisement for some little time.

The combined business for the concerns for 1910, that is to say, orders that have been received and will be filled, amounts to between $10,000,000 and $12,000,000. Both concerns are in a remarkably prosperous condition, and it is not possible for any one outside the Mitchell and Lewis families to purchase a dollar's worth of stock.

The new officers follow: William Mitchell Lewis, president; Henry G. Mitchell, vice-president; George B. Wilson, vice-president; Frank I. Mitchell, president of the First National Bank of Racine, treasurer; G. Vernon Rogers, secretary; John W. Bates, superintendent; James W. Gilson, sales manager; William T. Lewis, chairman board of directors.

Brown Too Much for Beecher.

NEW YORK, Jan. 14.—[Exclusive Dispatch.] "Knockout" Brown, the bantamweight of this city, stopped Willie Beecher's winning streak last night in the star bout of ten rounds at the Longacre Athletic Club. Brown's famous left was too much for the East Sider, and when the bell sounded at the end of the tenth round Beecher was taking punishment. "Knockout" was the aggressor.

THE TIMES ILLUSTRATED MAGAZINE the coming Sunday will contain an article explaining the character, uses, etc., of the Roentgen ray.

THE TIMES ILLUSTRATED MAGAZINE the coming Sunday will contain an article explaining the character, uses, etc., of the Roentgen ray.

IF YOU enjoy good fiction read The Times Magazine of the coming Sunday.

MORE TROUBLE.

MURPHY HAS ANOTHER ROW.

Wants Dreyfus to Quit the Schedule Committee.

Says It Cannot Oppose Plans of Club Owners.

Chicago Has But Two Double Headers in East.

[BY DIRECT WIRE TO THE TIMES.]

CHICAGO, Jan. 14.—[Exclusive Dispatch.] In the controversy between Ebbetts of Brooklyn and Dreyfus of Pittsburgh over the length of the National League schedule, President Murphy of the Cubs took sides with Chairman Ebbetts of the Schedule Committee today and admitted the resignation of the Pittsburgh magnate would be the proper thing if he was opposed to carrying out the instructions of the league.

"My understanding of the matter is that the Schedule Committee has no voice in fixing the length of the playing schedule," said the Cub magnate. "That question was disposed of by the club owners at their meeting. Mr. Ebbetts, who is chairman of the Committee on Schedule, is right in his contention that the tentative draft submitted by him to other members of the committee is not a matter of public discussion until it has been considered, revised, if necessary, in committee and adopted by the league.

"The fellow who attempts to fool the fans is like the man who dyes his mustache—he is only fooling himself. For instance, if I go to bed desiring a 168-game schedule, and then get up and talk for one of 154 or 140 games, I am cheating myself," he said.

A letter from Ebbetts brought the information that in the draft of playing dates prepared by him for consideration, the Chicago club was scheduled for no double-headers at home and for only two in the East during the season. It also stated that if, in the revised process, it was necessary to schedule double-headers in this city to avoid conflicts, they would be booked for Sundays. This was approved by President Murphy.

SYMPATHY.

ACTION TAKEN ON MILLER CASE.

MICHIGAN UNIVERSITY TO START AN INVESTIGATION.

Missing Man's Father Says Unjust Treatment Has Made His Son Insane—Engineering School Is Requested to Expel Him, But Gives Out a Certificate of Character.

[ASSOCIATED PRESS NIGHT REPORT.]

ANN ARBOR (Mich.) Jan. 14.—Charges made by James G. Miller, father of Joy Miller, that his son was unjustly dealt with by the faculty of the University of Michigan in declaring him ineligible, and withdrawing his "M" after he had been elected captain of the football team, and that the disgrace, added to injuries received in games, had made his son insane, have rallied the students to the star quarter-back's defense.

At a meeting of the council, the students resolved the university into a committee of the whole to investigate the faculty's action and the charges against Miller.

When the report of the student council is completed, it will be presented to the faculty for the attention of that body.

The council, however, recommended to the engineering faculty that Joy Miller, who is alleged to have played on the football team last fall, knowing that he was ineligible, be expelled from the university.

The council criticised the engineering faculty for lax methods and gave Miller a record for uprightness of character up to last fall.

HARD TASK AHEAD.

Mahmout and Zbyszko, the wrestlers, have been matched for a handicap contest at Chicago and a $500 side bet goes with it. The match is to be in private, and Mahmout is to throw the other fellow, or at least his name, twice within one hour. This is the first private match scheduled since the Beell-Jenkins affair in 1902.

SOCCER FOOTBALL.

The Thistles and the Victorias are scheduled to play a soccer football game at Fiesta Park tomorrow afternoon, beginning at 2:30 o'clock. Two lacrosse teams of this city are to play an exhibition game before the soccer teams go on the field.

Jacksonville Card.

JACKSONVILLE (Fla.) Jan. 14.—The upset of today's card at Moncrief Park was the fifth race, when Waponoca and Dr. Barkley beat out Cnilla. Summary:

Six furlongs: Tolson d'Or won, Meledodon second, Allenby third; time 1:15.

Five and one-half furlongs: George W. Lebole won, Earl's Court second, Clem Beachey third; time 1:07 4-5.

Seven furlongs: Sager won, Cressoeur second, Fulfill third; time 1:27 1-5.

Mile and seventy yards: Daruma won, Killiecrankie second, Schleswig third; time 1:46 4-5.

Seven furlongs: Waponoca won, Dr. Barkley second, Chilla third; time 1:28 1-5.

Mile and one-sixteenth: Otilo won, Roseboro second, Cowen third; time 1:47 2-5.

STREET CAR DELIVERY.

Early Newspaper and Passenger Service.

To facilitate an earlier delivery of The Times in the southeastern and southwestern parts of the city, arrangements have been made with the street railway companies by which yellow car starts from The Times Office, corner First and Broadway, at 4 a.m. daily. It runs via Broadway to 12th, to San Pedro, to South Park avenue and Blauson avenue.

An interurban car, running via Hill street to 16th, to Burlington, to Vermont and to Santa Barbara, leaves The Times Office at 3:50 a.m., taking papers to the southwestern section.

Both cars carry passengers and will undoubtedly prove a convenience for many late night and early morning workers.

MARCHING CLUBS POSSIBLE.

Occidental College to Try New Scheme to Provide Exercise for Certain Students.

A marching club, under the direction of George Braden, physical director of Occidental College, will soon be organized at the Highland Park institution.

There are many students, particularly among the juniors and seniors, with whom gymnasium work is not compulsory, who take almost no exercise, and the physical department believes that a marching club, by providing quiet and not over-strenuous exercise, would be very popular with the studious set.

Braden expects like clubs will be organized in all southern colleges, and hopes competitions and fancy drills will be arranged.

SAME OLD STORY.

BOOKIES REAP RICH HARVEST.

NAGS THE SUCKERS FANCY RUN LIKE LOBSTERS.

Track at Oakland Is Very Sloppy and Few of the Beasts Run to Form. Right Sort Wins by a Nose from Old Redwood II—Sports Cheer the News That Racing Will Continue.

[ASSOCIATED PRESS NIGHT REPORT.]

OAKLAND, Jan. 14.—Well-liked nags fared badly over the sloppy track at Emeryville today. One of the upsets came in the fifth race, when Right Sort won by a short head from Redwood II. Meltondale was another surprise to win. He led all the way.

Rapid Water gained a neck victory over Dovalta, and was bid up from $500 to $700 by P. Howley, but retained. R. B. McKenzie today bought the contract which H. G. Bedwell held on Jockey Eddie Taplin. The announcement that racing will be extended forty days at Emeryville was warmly welcomed by horsemen.

Jockey Carroll Shilling has signed a contract to ride for Sam Hildreth from April to November of this year. Results:

Five and one-half furlongs, selling: Paul Clifford, 111 (Borel,) won; Gold Heart, 109 (Keogh,) second; Lady Rennselaer, 103 (Callaghan,) third; time, 1:08 4-5. Burnell, Gabrielle, Captain Hansen, Caronia, Hector, Banrose, Edith R. and Royal N. also ran.

Five and one-half furlongs, selling: Rapid Water, 112 (Dugan,) won; Dovalta, 107 (Keogh,) second; Daily, 107 (Cavanaugh,) third; time, 1:10 2-5. Blanche, Andrew B. Cook, Onatassa, Obey, Quick Trip, Theodore Case and Combury finished as named.

One mile and seventy yards, selling: Meltondale, 93 (Thomas,) won; J. C. Clem, 101 (Kederis,) second; Cocksure, 103 (Gross,) third; time, 1:48 2-5. Cataline, Avontellus, Whidden, Contra Costa, Trocha, Springban and Mike Jordan also ran.

One and three-sixteenths miles, selling: Mr. Bishop, 99 (Martin,) won; Bryce, 107 (Shilling,) second; Legatee, 109 (Cotton,) third; time, 2:05 1-5. Buck Thorn, Homeless, Miss Officious, Lazelle and David Warfield also ran.

Mile and seventy yards, selling: Right Sort, 101 (Martin,) won; Redwood II, 103 (Coburn,) second; Lady Kitty, 109 (Callahan,) third; time, 1:50 4-5. Who, Surety, St. Albans, Huapala, Flavigny, Littleton, Trust, R. H. Flaherty and My Pal also ran.

Futurity course, selling: Banonica, 110 (Mentry,) won; Roberta, 92 (Rooney,) second; Emma G., 110 (Martin,) third; time, 1:12. Priceless Jewel, Vondel, Birth, Lena Lech, Galena Gale and Belle Rhiney also ran.

EMERYVILLE ENTRIES.

Five and one-half furlongs: Hindoo Star, Oceanview, Dr. Dougherty, Bit of Fortune, 97; Zinkand, Phil Mohr, 94; Eleanor Robson, 95; Lady Elizabeth, 105; Old Mexico, 110; Elfin Beau.

Futurity course: Inclement, 108; Beaumont, 96; Tony Faust, 116; Dargin, 107; Fordello, 113; Sir Barry, 99; Father Downey, 105; Pimkin, Salvage, Rustling Silk, 93; Rezon, 90; May Pink, 98.

Six and one-half furlongs: Balnade, 108; Dr. Mayer, 104; Salnotta, 86; Charles Green, 103; Bucolic, Sam Barber, 98; Marburg, 107; Gossiper II, 106; Banorella, 81; St. Avon, 111.

Mile: Bubbling Water, 110; Fort Johnson, 110; Raleigh, 88; Fulletta, 102; Jeanette M., 98; Arases, 108.

Six and one-half furlongs: Pickaway, 103; Beechwood, 102; Kaiserhof, 103; Sophomore, 101; Ellis Richardson, 103; Likely Dieudonne, 99; Oriate, 97; Cobleskill, 108; Skidover, 103; Caronia, 99; Argonaut, 107; Curriculum, 103.

Five and one-half furlongs: Rosslare, 98; Del Cruzador, 108; Marse Abe, 98; Daddy Gip, 92; Desperado, 108; Madeline Musgrave, 98; Baironia, 85; Jim Cafferata, 92; Amethyst, 107.

JUAREZ STRUGGLES.

GOOD TIME IS MADE.

[ASSOCIATED PRESS NIGHT REPORT.]

JUAREZ, Jan. 14.—The track was fast today but there were a number of upsets. Elizabeth Harwood won the feature event at five and a half furlongs in 1:06 4-5. Summary:

Five and a half furlongs: Lady Paret, 110 (Small,) won; Malitine, 110 (Archibald,) second; Judith Page, 110 (Kennedy,) third; time 1:07 4-5.

Six furlongs: Meddling Hannah, 102 (Garner,) won; Anne McGee, 103 (Benescoten,) second; Apologize, 104 (McCahey,) third; time 1:13 3-5.

Mile: The Striker, 105 (Mondan,) won; Margaret Randolph, 105 (Quay,) second; Associate, 102 (Ramsey,) third; time 1:41.

Five and a half furlongs: Elizabeth Harwood, 105 (Quay,) won; Sugar Maid, 107 (Archibald,) second; German Silver, 97 (McCahey,) third; time 1:06 3-5.

Seven furlongs: Camera, 107 (Mondan,) won; Kyle, 100 (Ramsey,) second; Like Cates, 102 (Austin,) third; time 1:27 4-5.

JUAREZ ENTRIES.

Six furlongs: Hollow, 112 ; Sabado, Don Hamilton, Bonnie Reg, Cardinal Sarto, 119; Kiamesha II, 117; Gibson, 114; Hardly Son, Ardenia, 109; Louisa F., 107.

Five and a half furlongs: Delf, Nila, 108; Snow Storm, Dan Norton, 107; Aunt Nancy, Alva B., 105; Charles Fox, El Perfecto, 104; Lady Panchita, 103; Mike Mollett, 102; Good Intent, 103.

Six furlongs: Comal, 109; Convenient, Duchess of Montebello, Sibari, 110; Knight Deck, Nigger Baby, Judge Shortall, Clint Tucker, 109; Bright Skies, Gladys Louise, Goldan, 107; Plume, 102.

Seven furlongs: Blackmate, 115; Servile, 109; Lomond, 102; Gold Finn, Wander, 100; French Cook, 98; Bon Ton, 95.

One and one-sixteenth miles: Capt. Burnett, The Thorn, Wolferton, Engraver, Contestee, 107; Alamena, 105; Gunston, St. Kilda, 102.

Six furlongs: Vohoome, Ina Gray, 112; Flying Pearl, Mauretania, 109; Coytto, Minnie Bangert, Minnolette, Minnie Bright, 104.

THREATENING.

GOLFERS ARE MUCH EXCITED.

Big Meeting Tonight to Talk of Expansion.

Westerners Desire Name of Association Changed.

East and West May Divide Unless Peace Comes.

[BY DIRECT WIRE TO THE TIMES.]

CHICAGO, Jan. 14.—[Exclusive Dispatch.] Two courses are open to the delegates to the annual meeting of the Western Golf Association at the annual meeting set for tomorrow night, at the Grand Pacific Hotel.

One is to go through with the proposed policy of expansion, which carries with it a change of name to the American Golf Association, and the other to give the United States Golf Association a chance to make changes which western golfers deem necessary in view of the great growth of the sport all over the country.

Never in the history of the sport in this country has any question aroused such widespread interest as that of the "expansion" movement formulated by western golfers. For several years they have argued for a broader policy for the United States Golf Association with little success. At the annual meeting of the W.G.A. last year notice of the following amendments was given:

"That section 1 of the constitution of this association be and hereby is amended as follows: By striking out the word 'Western' and instituting in lieu thereof the word 'American,' so that Article I shall read: 'This association shall be called the American Golf Association,' and further that section 11, Article III, of the constitution of this association be, and it is hereby amended as follows: By striking out the whole of the said section and substituting therefor the following: 'Any properly organized club on the continents of North and South America and islands pertaining thereto, maintaining or controlling a golf course, shall be eligible to membership in this association.'"

Realizing that the effect of such resolutions, if carried, would create a rupture between the East and West, leading golfers of the former section, notably President Jaques of the United States Golf Association, Samuel Heebner, for nine years treasurer of the national body, and Leighton Calkins, a former committeeman have been for the last few weeks in correspondence with leading western golf officials, with the result that a spirit of conciliation has been engendered, and it now looks as if an amicable settlement would be reached.

HAS NEW UNIVERSAL LANGUAGE.

University of Copenhagen Professor Says "Ido" Is More Eloquent Than Englishman's French.

[ASSOCIATED PRESS DAY REPORT.]

NEW YORK, Jan. 14.—A new universal language has made its appearance in New York. It is called "Ido," and is backed by Prof. Otto Jesperson of the University of Copenhagen as superior in many respects to Volapuk, Esperanto and other candidates for the position of universal language.

"The new language," said Prof. Jesperson at the close of the first lecture of a series which he is delivering at Columbia University, "is not as rich as English, as eloquent as French, as powerful as German. But it is certainly richer than the Frenchman's English; more eloquent than the Englishman's French.

"It is easier to learn than any other universal language."

ARMY MANIFESTANTS PUNISHED.

Several Spanish Officers Suffer Loss of Their Commands and Some Are Sent to Fortress.

[ASSOCIATED PRESS DAY REPORT.]

MADRID, Jan. 14.—The government has adopted severe measures following manifestation by army officers in front of a newspaper office which has been waging a campaign with regard to the distribution of honors to troops in the Melilla campaign.

Count de Villareal, captain-general of Madrid, has been removed, and all heads of army corps of which the manifestants were members, have been relieved of their commands. Several have been sent to the fortress.

The manifestation, it is said, was a plan of the Conservatives to embroil the army with the government.

REUMAS MACMANUS has written for The Times Magazine of the coming Sunday an account of his visit to Carrick and its people.

55c Neckwear

The many colorings and different designs shown are too comprehensive to mention. One glance will convince you that you should have at least one of these ties. Some will buy six or more at a time. **Choose early**—they're going fast. See our windows.

Clothing

We are proud of the clothing we sell. It makes the wearer feel proud—because it looks so well and has "that style" which is to be found only in the highest grade clothing.

Moderately priced

$20, $25, $30 and $35.

Boynton, Moritz & Davison

252 South Broadway

Near Third

The New Rambler

The car for particular motorists who admire dignity and comfort, without extravagance in cost.

5-Passenger 34-H.P. Car $1950.
7-Passenger 45-H.P. Car $2850.
W. K. COWAN, So. Cal. Agt.
1140-42 So. Hope St.

Times Directory of Automobiles and Accessories

Alco Car — Winner of 1909 Vanderbilt Cup Race. W. P. BOOK, Southern California Agent. 1226-28 So. Olive St.

American — American Motor Car Agency. 1210-1212 South Olive.

American-Simplex — Bekins-Carey Car Co. Phone and P...

Auburn — "THE MOST FOR THE MONEY." Repairing of "Tourist" cars and manufacturing parts a specialty. W. J. BURT MOTOR CAR CO., 18th and ...

Autocar — Pleasure and Commercial Vehicles. M. S. BULKLEY & CO. 1310-12 South Grand Ave.

Automobile — Service of the most satisfactory ignition and carburetor troubles, can be had by automobile owners by making use of our automobile expert, free of charge. You are not obliged to purchase goods. Expert, 948-947 S. Main St.

Auto Supplies — Worthington & ... ELEVENTH AVE. ... Home 10473.

Auto Supply Co. — Everything for the automobile are right. Open ... o'clock. Open ... o'clock. Phone F ... 1246. 767-9 S. ...

California — California Automobile Co. Tenth and Main.

Detroit & Columbus — Electrics, Locomobiles, New Edison Phonographs. California Electric Co., 12th & Olive Sts., 100 East Union St.

Dorris — Bosbyshell-Carpenter Co. 1226-1228 S. OLIVE. F 1... Main 11...

Durocar — Durocar Mfg. Co., 929 S. Los Angeles.

Firestone Tires — For strength and ... Tire & Rubber Co. 967 S. MAIN ST. Phones—Main 5170.

Ford and Velie — STANDARD MOTOR CAR ... Twelfth and ... F4826

Garage — Equipment—Everything for the ... SMITH-BOOTH-USHER CO. Machinery and Supplies. 10661, Main 1090. 213-214 S. ...

Goodyear — RAINCOAT CO. Headquarters for AUTO COATS, CAPS AND ... 210 South Broadway.

Goodyear Tires — Everything in All ... W. D. Newer ... 949-961 SOUTH ...

Great Western — H. O. ... F4355—... 1130-1132 S. ...

Hupmobile — 20-H.P.; Bosch Magneto, Gasoline ... 1910 F. O. B. Los Angeles. Patent. TRI-STATE AUTOMOBILE CO., 600-604 So. Olive St. Sub-agents wanted—Cal., Ariz., ...

Inter-State — The car for service, style and ... $1675 F. O. B. Los Angeles. Come in and get a demonstration. BURKHARD & ... Dist. for California & Arizona.

Lane Steamer — 804 S. OLIVE ST. Powerful, obedient, handsome, ... ing cost; 60 miles on one gallon of ... hand pumping; 20-H.P. ... $2580. Coast agents wanted.

Marmon — THE QUIETEST, EASIEST RIDING CAR ON THE MARKET. $2750 F.O.B. Los Angeles. Immediate ... WADE MOTOR SALES CO. 1211 South Main St.

National — NATIONAL AUTO CO., Distributors. 1226-1228 S. Olive St. Licensed under Selden ...

Pennsylvania — 1910 Models are here. For ... tion, call F5047 or Main 9... VAIL MOTOR ... 1146 S. ...

Petrel — Williams Automobile Co. 1806 S. Main.

Rider Lewis — AND CONTINENTAL MOTOR ... Angelus Motor Car ... 1242 So. Flower St.

R & L Electrics — "THE PERFECT ... R. & L. COMPANY, ... 1044 S. Main. Phone—F ...

Sterling — A. N. Jung Motor Car ... 1213 S. Main.

Speedwell 50 — Motor Mart, 10th ... Minimum Mechanical ... Maximum ...

Waverley Electrics — 1910 Cars on ... spection Invited. ... Agent, 971 S. ... St., Los ... 72660.

Welch — IRVING L. BLINN, J. J. ... Southern California ... WELCH MOTOR CAR ... 1246-1248 South Flower St. The Welch has set a new standard ...

White — STEAM and GASOLINE. Immediate ... for storage in our new big garage. ... PACIFIC MOTOR CAR AND AVIATION ... Flower St. Home 60151, Main 8980.

Chas. W. Ennis — CLOTHING — FURNISHINGS — South ...

BISHOP'S DRINKING AND BAKING CHOC...

THE BOOTERY — Smart ...

WILL SEE 'EM FLY.

...UBLE DUTY BEFORE THEM.

...Francisco Visitors for Aviation Field.

Also Try Compromising With San Diego.

...Men Neutral in Fight for Exposition.

...e committee from the Los An... Chamber of Commerce will meet ... Francisco business men who ...ere at 10 o'clock this morning. ...cial will be parked at Arcade ... where an informal reception ...held. President Booth will be ... by the following members: ... H. Stewart, William D. Ste... Q. Story, William H. Joyce, ...borne, Louis M. Cole, J. V. ... H. T. Lee, Marshall Stimson, ... Callender, Walter Raymond, ... Bittinger, James A. Foshay, ...y. McFie, A. W. Kinney, Carl ...y. Joseph Scott, Jud Saeger, ...W. Lee, Walter Lindley, John ...ott, E. P. Bosbyshell, J. E. ... and Percy H. Clark.

Ralph had ... band will play patriotic airs ...n Francisco boosters are es... a special train which will ...e party to Aviation Field. It ...ed that a bountiful supply of ...d liquid refreshments will be ...e of the commissary depart... ...t the close of the afternoon ...e San Franciscans will be car... ...e to the city in the waiting ...

...al Chamber of Commerce is ... strictly neutral part in the ...e between committees from ...Diego and San Francisco ex... ...commissions. The joint meet... ...be held in the Alexandria at 8 ...ock evening. No Los Angeles ... be present. It will be a ...executive affair to talk over ...ible compromise. Only news... ...as outsiders will be ad...

...n charge of the projected ex... ...at San Diego in 1915, assert... ...e no compromise, as the ... Fair will be held there irre... ...of any other celebration. It ...ed the San Diegans will sug... ...San Francisco postpone its ... for a year or so. The idea ...nference originated with the ...of the San Francisco Pan... ...Exposition Commission. ...that the holding of two ...al expositions in one year in ... State will prove a ruinous ...g to both cities.

...ument will be raised that ...ition is the larger city and ... able to accommodate the ...rists will flock to the Coast ...fair opens. Inasmuch as the ...of the Panama Canal will be... ...merce of the entire Pacific ...is asserted that San Fran... ...more representative of the ...of the Coast than is San ...

...Diego first broached the ...position, the Los Angeles ...of Commerce, in common ...Southern California civic ...ional bodies, indorsed it. ...San Francisco has made ...ort with its Panama-Pacific ...the local chamber will take ...position. Its present direc... ...the stand that the ques... ...be thrashed out between the ... It is hoped that one will ...from the field as it is evi... ...two successful expositions ...held in the State in the same ...

...tendering the Conference ...the use of its directors' ...chamber will absolutely re... ...intervene in the discussion be... ...Diego and San Francisco ...tives.

ON THEIR WAY.

...STER PARTY NOW EN ROUTE.

...AD OF SAN FRANCISCANS COMING.

...ers Loaded Down With ... and 1915 Exposition En... —Bringing Sales of Boom ... With Them—Expect to ...vorite in Los Angeles.

...RECT WIRE TO THE TIMES.]

...FRANCISCO, Jan. 14.—[Ex... ...patch.] The aviation meet... ...Angeles was the objective ...nent men of San Francisco, ... the Southern Pacific's Third ...-street depot this aft... ...4:59 o'clock. Traveling in ... train of four coaches, the ... arrive in the southern city ...o'clock tomorrow morning. ... train will be parked near ... Depot and used by the ... as a home during the ... in the South.

... will leave Los Angeles at ... Sunday afternoon, arriv... ...Francisco at 9:30 o'clock ...morning. The schedule has ...arranged so the business ... not lose but one-half of an ...ness day. Saturday after... ...a holiday.

...is undertaken to exchange ... and felicitations with the ... of the southern city over ...successful aviation meeting ...progress there and which is ... the interest of air travelers ...rts of the world. The train ... directly from the Arcade ... the aviation grounds. The ... will partake of the nature ...cial function, which is to ... many speeches and much ...ship.

... those on board the special ...dent J. C. Irvine and other ... the Pacific Aero Club. They ...ng a large number of but... ...them, and say they hope ... every person on the train a ...of the club before reaching ...

...tion industry is further rep... ...by the boosters for San ...'s big exposition to be held ... Nearly every one who ...up the steps into the Pull... ...the round official insignia ...and before they have been ...Angeles the citizens of ... will also be wearing them, ...of the boosters do not go ...

...y object of the excursion ... to witness the wondrous ...ing meets by Paulhan, ...and the other air riders. Much ...

...of the time ... be spent ... opportunity ... the knowle... position and ... the people ...chepl. Each ... party will ... on which ... Francisco," ... to the coast ...

Many who ... behind beca... them. As ... carried in ... is one of ... ever pulled ...quiring the ... header" to ... time. Many ... fused, every ... the train ... days ago.

James M... Chamber of ... of the train ... on his han... of the mem... while he was ...

FELL.

Multnomah ... attle Wha... ...

[BY DIREC... PORTLAN... eive Dispatch... Multnomah ... pound boxing ... into a right... by Jack Nova... Club, here to... the count and ... for taking a ... the boxing bo... it was the ri...

Ralph had ... in the two ... until his seco... vah, Ralph ca... and fell forw... Novah's right ... came to it w... Merritt Mc... awarded the ... North in the ... rounds of fast...

H. M. Mose... Bert Kincaid, ... can, Seattle, ... Multnomah, ... making an ev...

FORMER ...

NEW YORK ... former champ... carom billiards ... ner of the pr... match for the ... recently won ... here, and Hus... Hustead and ... will also play ... the world's po...

BILLIA... LEA...

DEMAREST V... THRE...

Tom Foley, ... Says Champi... Schaefer and ... Time Before ... Players Now ...

When Calvi... George Sutton ... came one of th... world's champi... line, two shots ... rise in the first ... reached its clim... thing about Del... championship ha... it took him to ... the billiard lad... youngster first ... eye. He was t... Chicago halls, ... in the handicap ... thought to be o... amateurs, Conk... cepted, when thi... He was under t... sing Perkins and ... top was wonderf...

He was not s... meet the crack ... in the national t... held in Chicag... thought. In the ... California exper... Gardner, from th... of Chicago, then ... tered. At the lo... was named to ... lieved that the ... him good. He d... but he gave a ... of billiards and ...

In that contest ... hardest hard-luck ... ever sustained, a... his nerve proved ... Wright defeated ... ently had the ga... Coast player, wh... erratic game, su... clicked off 127, ... and missed and ... surprise of all, fol... and won the gam...

The next year ... national amateur ... season he won ... tour play at 14.2 ... contest at 18.2, e... run and average ...

He had conque... tours, and toward ... entered the profe... first tournament ... was played last M... that he had not st... to cope with the ... away back. He ... play, however, and ... for his next cha... tournament just ... ner in which he ... is known to all.

"Demarest is a ... fer," says Tom F... ley is known as ... illards" and probab... the history of the ... living. "I have ... Demarest as a co... nerve, the enduran... look at him play ... imagine you were ... his best days. It ... before Demarest ... Now that he has r... he will be a hard ... has considered. Der... foe for the past tw... lief was surely de...

UNDELIVERED.

There are undeli... the Western Union ... First and Spring ... Roberson, Capitol ... Clara D. True, Cliff ... L. Reeves, W. C. J... Steve Fail, M. E. H... John Byler, The A... Ryan, E. G. Brow... Miss Alberta Gudel... C. Wilson, N. L. Ca... ware Co., H. R. Mo... Frazier.

REUMAS MACMANUS ... Times Magazine of the ... count of his visit to C...

READ "The War Tra... author of "My Life ... Times Magazine of the ...

IF YOU enjoy good f... Magazine of the comin...

...ALL SEE 'EM FLY.

...BLE DUTY ...EFORE THEM.

...Francisco Visitors for Aviation Field.

Also Try Compromising With San Diego.

...Men Neutral in Fight for Exposition.

...committee from the Los An... Chamber of Commerce will meet ...Francisco business men who ...ve at 10 o'clock this morning. ...ey will be parked at Arcade ...ation as an informal reception ...ll. President Booth will be ...ed by the following members: ...S. Stewart, William D. Ste... J. S. Story, William H. Joyce, ...Green, Louis M. Cole, J. V. ...H. P. Lee, Marshall Stimson, ...A. Callender, Walter Raymond, ...S. Mitzinger, James A. Foshay, ...Duffy, A. W. Kinney, Carl ...Joseph Scott, Jud Saeger, ...Lee, Walter Lindley, John ...H. P. Bonbyshell, J. E. ...and Percy H. Clark.

...boat will play patriotic airs ...Francisco boosters are es... a special train which will ...a party to Aviation Field. It ...that a bountiful supply of ...liquid refreshments will be ...at the commissary depart... ...the close of the afternoon ...San Franciscans will be car... ...to the city in the waiting ...

...Chamber of Commerce is ...strictly neutral part in the ...between committees from ...Diego and San Francisco ex... ...business. The joint meet... ...held in the Alexandria at 8 ...evening. No Los Angeles ...is present. It will be a ...executive affair to talk over ...possible compromise. Only news... ...as outsiders will be ad...

...charge of the projected ex... ...at San Diego in 1915, assert ...is no compromise, as the ...fair will be held there irre... ...of any other celebration. It ...said the San Diegans will sug... ...San Francisco postpone its ...for a year or so. The idea ...reference originated with the ...of the San Francisco Pan... ...Exposition Commission. ...that the holding of two ...expositions in one year in ...State will prove a ruinous ...to both cities.

...must will be raised that ...is the larger city and ...able to accommodate the ...that will flock to the Coast ...it opens. Inasmuch as the ...Panama Canal will be... ...of the entire Pacific ...asserted that San Fran... ...the representative of the ...Coast than is San ...

...ago first broached the ...position, the Los Angeles ...Commerce, in common ...Southern California civic ...bodies, indorsed it. ...Francisco has made ...with the Panama-Pacific ...International Exposition, which ...its local chamber will take ...exhibition. Its present direc... ...has stand that the ques... ...been brushed out between the ...s. It is hoped that one will ...from the field as it is evi... ...two successful expositions ...held in the State in the same ...

...Considering the Conference ...the use of its directors' ...Chamber will absolutely re... ...Chairman in the discussion be... ...San Diego and San Francisco ...

...ON THEIR WAY.

...STER PARTY ...NOW EN ROUTE.

...HEAD OF SAN FRANCISCANS ...COMING.

...Loaded Down With ...and 1915 Exposition En... ...Bringing Sales of Boom ...With Them—Expect to ...Orders in Los Angeles.

...[BY DIRECT WIRE TO THE TIMES.]

...FRANCISCO, Jan. 14.—[Ex...clusive Dispatch.] The aviation meet... ...Los Angeles was the objective ...point of San Francisco, ...Southern Pacific's Third ...Street depot this aft... ...o'clock. Traveling in ...train of four coaches, the ...arrive in the southern city ...which tomorrow morning. ...train will be parked near ...Depot and used by the ...as a home during the ...in the South.

...will leave Los Angeles at ...Sunday afternoon, arriv... ...San Francisco at 9:30 o'clock ...morning. The schedule has ...been arranged so the business ...men will lose but one-half of an ...ordinary day, Saturday after... ...a holiday.

...Steps are undertaken to exchange ...courtesies and solicitations with the ...officials of the southern city over ...the successful aviation meeting ...which opens there and which is ...of the greatest of air travelers ...in the world. The train ...will leave shortly from the Arcade ...depot for the aviation grounds. The ...visitors will partake of the nature ...lunch function, which is to ...be followed by speeches and much ...enthusiasm.

...Those on board the special ...train are J. C. Irvine and other ...officials of the Pacific Aero Club. They ...will be met by a large number of but... ...boosters, and say they hope ...to see every one who ...can get a ticket on the train a ...day or two before reaching ...the club before reaching ...

...The aviation industry is further rep... ...resented by the boosters for San ...Francisco in opposition to be held ...here shortly every one who ...can get a ticket on the Pull... ...train will be entitled to wear a special insignia ...which will be pinned to the lapel ...of the coat, and before they have been ...worn long the citizens of ...Los Angeles will be wearing them, ...and the boosters do not go ...

...The secretary of the excursion ...committee is the wondrous ...Harry Pauhan, ...who will be made by Pauhan, ...one of the other aviators. Much ...

...of the time of the business men will be spent at Aviation Field, but opportunity will be taken to spread the knowledge of San Francisco's exposition and to ask the coöperation of the people living south of the Tehachepi. Each member of the excursion party will wear a white ribbon badge, on which will apear the words, "San Francisco," the badge being fastened to the coat with a booster button.

Many who desired to go were left behind because there was no room for them. As many Pullmans as could be carried in one train were utilized. It is one of the heaviest specials that ever pulled out of San Francisco, requiring the services of a "double-header" to pull it along on schedule time. Many applications were refused, every ticket for every berth on the train having been sold several days ago.

James McNab, president of the Chamber of Commerce, was in charge of the train and had many troubles on his hands in seeing that some of the members of his flock escaped while he was not looking.

FELL INTO HAYMAKER.

Multnomah Loses Boxing Bouts to Seattle When Fighter Trips Into Sleep Producer.

[BY DIRECT WIRE TO THE TIMES.]

PORTLAND (Or.) Jan. 14.—[Exclusive Dispatch.] When C. C. Ralph, Multnomah representative in the 145-pound boxing division, tripped himself into a right-hand haymaker cut loose by Jack Novah, of the Seattle Athletic Club, here tonight, he went down for the count and Multnomah's chances for taking a victory from Seattle in the boxing bouts went glimmering. As it was, the rival clubs broke even.

Ralph had the best of his opponent in the two minutes that they fought until his accident. In leading for Novah, Ralph caught his foot in the mat and fell forward just in time to take Novah's right on the jaw. When he came to it was all over.

Merritt McCarl of Multnomah was awarded the decision over Harry North in the 110-pound class, after four rounds of fast milling.

H. M. Mose, Multnomah, defeated Bert Kincaid, Seattle, and Frank Duncan, Seattle, defeated Eddie Mills, Multnomah, in the wrestling bouts, making an even match there also.

FORMER CHAMP ANGRY.

NEW YORK, Jan. 14.—Alfred de Oro, former champion at three-cushion carom billiards, has challenged the winner of the proposed Eames-Hueston match for the Lambert trophy. Eames recently won the trophy from De Oro here, and Hueston challenged Eames. Hueston and Jerome Keogh of Buffalo will also play here on January 31, for the world's pool championship.

METEORIC RISE.

BILLIARD EXPERT LEAPS TO FRONT.

DEMAREST WAS "LIGHTWEIGHT" THREE YEARS AGO.

Tom Foley, "Father of Billiards," Says Champion Is a Second Jake Schaefer and That It Will Be a Long Time Before He Is Beaten by Any Players Now in the Game.

When Calvin Demarest defeated George Sutton of New York and became one of the claimants for the world's championship at 18-inch balk line, two shots in, the most meteoric rise in the history of the game had reached its climax. The phenomenal thing about Demarest's march to the championship has been the short time it took him to get to the top rung of the billiard ladder. Early in 1906 the youngster first came into the public eye. He was then playing about the Chicago halls, defeating all comers in the handicap tourneys. He was thought to be one of the best Chicago amateurs, Conklin always being excepted, when this statement was made. He was under the instruction of Lansing Perkins and his stride toward the top was wonderful.

He was not good enough, though, to meet the crack amateurs of the land in the national tournament which was held in Chicago that year, it was thought. In that contest Wright, the California expert; Poggenburg and Gardner, from the East, and Conklin of Chicago, then champion, were entered. At the last moment Demarest was named to compete, it being believed that the competition would do him good. He did not win that time, but he gave a phenomenal exhibition of billiards and showed splendid nerve.

In that contest he met one of the hardest hard-luck defeats a youngster ever sustained, and that he did not lose his nerve proved his mettle. He had Wright defeated 265 to 101 and apparently had the game stowed away. The Coast player, who was putting up an erratic game, suddenly braced and clicked off 127. Demarest came back and missed, and then Wright, to the surprise of all, followed with 73 caroms and won the game.

The next year Demarest took the national amateur championship. Last season he won both the national amateur play at 14.2 and the international contest at 18.2, establishing new high run and average records.

He had conquered all of the amateurs, and toward the close of the year entered the professional ranks. His first tournament with the big stars was played last March, and he showed that he had not sufficient polish as yet to cope with the veterans and finished away back. He learned a lot in that play, however, and practiced diligently for his next chance. It came in the tournament just closed, and the manner in which he took advantage of it is known to all.

"Demarest is a second Jake Schaefer," says Tom Foley of Chicago. Foley is known as the "father of billiards" and probably knows more about the history of the game than any man living. "I have always looked upon Demarest as a comer, for he has the nerve, the endurance and the skill. To look at him play you would almost imagine you were seeing Schaefer in his best days. It will be a long time before Demarest is beaten, I believe. Now that he has seen what he can do, he will be a hard man to beat. Sutton has considered Demarest a formidable foe for the past two years, and his belief was surely demonstrated."

UNDELIVERED TELEGRAMS.

There are undelivered messages at the Western Union telegraph office, First and Spring streets, for John C. Roberson, Capitol Blythe W. Co., Miss Clara D. True, Clifford C. Saires, Era L. Reeves, W. C. Johnson, Walter Risk, Steve Pall, M. E. Howard Baxter, Mrs. John Byler, The Alvinos, Charles F. Ryan, E. G. Brown, W. C. Johnson, Miss Alberta Gudel, R. B. Lindsay, F. C. Wilson, N. L. Caton, L. A. Woodenware Co., H. R. Morrow and R. and G. Frazier.

SHUMAS MACMANUS has written for The Times Magazine of the coming Sunday an account of his visit to Carrick and its people.

READ "The War Trail," by J. W. Schultz, author of "My Life as an Indian," in The Times Magazine of the coming Sunday.

IF YOU enjoy good fiction read The Times Magazine of the coming Sunday.

EASTERN WEATHER.

(Continued From First Page.)

Michigan. The depth of snow varies from four inches to three feet. Six miles north of Ionia, Mich., a Pere Marquette passenger train was stalled in the drifts all night. Another Pere Marquette passenger train was stalled all night near White Cloud. To the north of Grand Rapids not a train has succeeded in getting through, and there are more than a dozen, laden with passengers, stuck in snow drifts.

Forty-two passengers from two cars on the Lake Shore Electric Railway, which stalled in the snow at Genoa, O., early Thursday evening, reached Toledo after a fourteen mile ride across the open country in bob sleds, in the teeth of a blizzard. Thirteen passengers spent all night in a Toledo, Fostoria and Findlay interurban car, which became snowbound a few miles from Toledo.

MISSISSIPPI GORGE WRECKS MANY BOATS.

[BY DIRECT WIRE TO THE TIMES.]

ST. LOUIS (Mo.) Jan. 14.—[Exclusive Dispatch.] Thousands of dollars of additional damage was done along the river front here when the big ice gorge blocked and jammed the harbor at 2 o'clock this morning. Within one hour, wharf boats were flung high on the banks. Five big steamers are aground and partially wrecked. They are the Omaha, Chester, City of Providence, Memphis and Lockwood. The river reported a stage of 31.9 feet at 2 a.m. It had fallen three feet at 4 a.m., and was down to 22.3 feet at 7 o'clock tonight. The Weather Bureau expects it to report 22.5 feet by 6 in the morning, and rise slowly. Ice is piled all along the river front, but there is comparatively little coming down, and river men believe the worst is over.

ICE PACK BREAKS.

RIVER ABOVE DANGER POINT.

[ASSOCIATED PRESS NIGHT REPORT.]

ST. LOUIS, Jan. 14.—The Mississippi River front at St. Louis presented a devastated appearance today. The river, gorged with ice, rose from twenty-two feet Wednesday night to 31.9 feet early today, and then the gorge broke. Inside of three hours the river fell more than five feet, and at 8 o'clock the gauge read 26.1 feet.

Boats on the river were left high and dry by the rapid fall, and the levee was strewn with wreckage. The property loss will exceed $200,000.

The gorge, which formed late yesterday after the breaking of the gorge which had held for three weeks, gave away at dawn, under the pressure of ice and water which had come down the Missouri River into the Mississippi. Weather Bureau reports indicate the Mississippi River is rising north of St. Louis. The maximum height of the river early today was 1.9 feet above the danger stage. Railroad tracks on the levee were inundated.

The gorge at Alton, twenty-three miles north of St. Louis, broke this morning, and will reach here during the day. The bridge at Alton caused the ice floes to bank up again, and another gorge is forming there.

South of St. Louis the river is full of floating ice to below Chester, Ill., sixty miles down the river.

The Illinois and Missouri rivers are rising.

The preliminary work on the free bridge which St. Louis is erecting was destroyed by ice.

DEATHS ARE CAUSED BY NEW YORK STORM.

[ASSOCIATED PRESS NIGHT REPORT.]

NEW YORK, Jan. 14.—Three persons perished today in the heaviest snowstorm of the winter, which early this morning fell and raged all day. Since 11 o'clock last night, twelve inches of snow has fallen. In one hour the thermometer fell from 31 to 20 above zero. The dead were victims of exposure and under-nourishment.

A threatened strike among the laborers of the street cleaning department was averted, and added appropriations were made for the removal of the last snowfall, which had not been fully cleared away. This will bring the total thus far expended this year on removing snow to $600,000. A conservative estimate of what the present snowfall will cost, exceeds $800,000.

The inbound American liner St. Louis, due this afternoon, is still held a prisoner in the lower harbor tonight by the thick weather. Ambassador Whitelaw Reid, who had hoped to make shore this morning in time for the funeral of his father-in-law, D. O. Mills, did not even see the Battery.

Ferry service was almost suspended at times. Narrow streets of the wholesale district were a confused tangle of interlocked wheels and cursing teamsters. Through trains on all railroads were late.

The telegraph companies were badly crippled, but the telephone system was troubled scarcely at all.

BRIDGES ARE WRECKED BY HEAVY ICE GORGES.

[ASSOCIATED PRESS NIGHT REPORT.]

KANSAS CITY (Mo.) Jan 14.—Shortly after noon today, the St. Louis and San Francisco and Kansas City Southwestern railroad bridges over the Arkansas River were carried away. The trains on these roads are being detoured over the Santa Fé.

At Lawrence, the ice gorges block the river. Many families have been forced to desert their homes and move to higher ground.

At Oxford in Southern Kansas, the Arkansas River carried away the Missouri Pacific bridge. The county bridge at Mulvane and another at Belle Plaine were also washed out.

OHIO RIVER ICE IS MENACE TO PROPERTY.

[BY DIRECT WIRE TO THE TIMES.]

EVANSVILLE (Ind.) Jan. 14.—[Exclusive Dispatch.] The ice gorge extending up the Ohio seventy-five miles from Wolf Creek's mouth is the key to the Ohio Valley situation. If it holds until the river's stage here reports thirty feet and then breaks, it will hurl millions of tons of ice over the lowlands from here to Cairo, Ill. The Ohio continues rising here over an inch an hour.

HEAVY SNOW IN EAST CRIPPLES RAILROADS.

[ASSOCIATED PRESS NIGHT REPORT.]

PHILADELPHIA, Jan. 14.—Snow that began falling last night in Eastern Pennsylvania and New Jersey reached a depth today of sixteen inches or more in parts of this State. Many roads and trolley lines were crippled. In this city six inches of snow has fallen. Railroad traffic was slightly delayed.

Kansas River Danger Passes.

TOPEKA (Kan.) Jan. 14.—The danger point in the Kansas River here is passed. The gauge shows a fall of six feet since Thursday morning, the stage now being 12.2 feet. Aside from the loss of three bridges in this county, little damage has been done. Santa Fé trains are tied up by an ice blockade near Lakeview, Kan.

NOT TALKING.

RAILWAY PLANS KEPT A SECRET.

SURVEY CONNECTS PORTERVILLE WITH ORANGE DISTRICTS.

Southern Capitalists, Headed by Los Angeles Man, on Inspection Trip. Pool Hall Keeper Startles Customers With "Wild West" Lecture and Demonstration—New Lodge Hall.

[SPECIAL CORRESPONDENCE OF THE TIMES.]

PORTERVILLE, Jan. 14.—In the hills back of Porterville today is a party of southern capitalists, headed by R. D. Laidlaw of Los Angeles, and an inspection is being made of an electric railroad survey to connect this city with the Plano and Worth orange districts, and to run as far into the hills as Springville and Globe. Progress thus far with the project has been carried on with the utmost secrecy.

H. H. Holley, who owns water rights on the Tule; S. E. Henley, who also owns water locations, as well as other orange growers on the upper river, are interested in the project. A location survey has been completed, profile maps have been drawn of the proposed line, and tabulated statements show the amount of probable tonnage which may be expected from the territory.

From this city the proposed line runs on the south side of the Tule River to Globe, where the river is crossed and a spur runs to Springville. A branch line also runs through the Frazier Valley section to tap newly-opened lands. To the west the line will connect with Tulare, Poplar and Woodville. Holley and Laidlaw refuse to be interviewed, but from other sources it is learned that Mr. Laidlaw has associated with him men with capital to finance the road.

The road will total about eighty-seven miles in length, and construction will entail the expenditure of about $500,000, it is said. Ample electric power will be available, as, from the water rights now controlled by those interested in the company, 5000 horse power can be developed, with small construction expense.

STARTS A "WILD WEST."

George Ellis, roomkeeper at a local pool hall, last night gave an oration on the decadence of the times, and bewailed the fact that the old days of the "wild West" are now no more. He then electrified the inmates by drawing an immense "goose-neck" 45-Colt's from his pocket and shooting out the lights. After calm had been restored and the lights were again in commission, the habitués of the hall emerged from hiding places under pool tables. An officer was called in, and Ellis was arrested. He was later allowed to go on a plea of future good conduct.

NEW LODGE HALL.

Members of the W.O.W. lodge of this city have decided on a lodge hall of their own, commensurate with the size of the order, and legal steps are now being taken to form a building association. There are 200 members in the lodge, of good standing, and it is proposed to assess each one $10 for the purchase of a building site. An added assessment will be made, and a loan floated to complete the building.

ANOTHER NEW ROAD.

Santa Fé surveyors are at work upon the location of a line of six miles to connect the main road of that system with Alpaugh, the road to run from Angiola. It is said the rights of way have all been secured, and that construction will be begun as soon as the surveys are completed.

REDUCTIONS.

Porterville's proposed $10,000 bonds, for the added equipment of the fire department will pay for themselves, according to a letter received today by Chief H. H. Davis from the Pacific Board of Underwriters. It is stated that no definite promise can be made of the amount of reduction which will be made in the insurance rates to follow improvements in the system; but it is promised that if power engines and hose carts are purchased the reduction will be not less than 15 per cent. The reduction in insurance premiums in the business district alone will thus be more than sufficient to pay the bills.

Free lectures. All about the Great San Joaquin Valley at The Times' Branch Office, 531-533 S. Spring st. Information any time through the day. Lecture at 8 o'clock every evening (except Sunday.) Come and bring your friends.

M'ALEER IS OUTDONE.

Smooth Talker Meets His Match in "Hippo" Spencer, the Heavyweight Catcher.

When it comes to soft pedal chatter, Manager Jim McAleer, late of those blasted hopes, the Browns, is there with chiming bells, says a St. Louis scribe, but the one-time king of the outfield met his match in "Hippo" Spencer, the roly-poly backstop, who accompanied $5000 of Bob Hedges' money to Boston in exchange for Lou Criger last winter.

With the violin doing the soft and creepy stuff that goes with stage thunder and lightning, as the villain ties the hero to the railway track, James was whispering to Spence that he was for him as long as there was oats in the feed box, and wanted to see him succeed, but that careening around on the fourth speed would end his career.

"You're a good boy, Eddie, and I wish you well," murmured Jimmy, "but you're going the route that gets them all. I've seen a lot of good men, and nobody ever beat it. Cut it out, and I'm with you forty ways."

Tears welled into Spencer's luminous orbs, which could be seen semi-occasionally through the rolls of flesh, and, sticking out a young ham, he said huskily:

"You're right, old man. I know what this wine, women and song thing means in the end. I pledge you my word of honor," Spencer continued, with the husky stop pulled well out, "that I'll reform. I'm going to cut out the song."

Your Liver is Clogged up

That's Why You're Tired—Out of Sorts—Have No Appetite.

CARTER'S LITTLE LIVER PILLS will put you right in a few days. They do their duty. Cure Constipation, Biliousness, Indigestion, and Sick Headache.

SMALL PILL, SMALL DOSE, SMALL PRICE

GENUINE must bear signature: Brent Good

Special Tract Directory.

Weekly Excursions to
CORCORAN
See NEWPORT & MILNER
Gen. Agents for Security Land and Loan Co., 304-309 Central Bldg. Sixth and Main.

FONTANA
CITRUS LANDS
48 miles from Los Angeles—on the Santa Fe; $200 an acre, with water. Worth investigating. FONTANA DEVELOPMENT CO., Ground Floor Pacific Electric Bldg., 602 South Main St., Los Angeles.

OCCIDENTAL PARK
The new site of Occidental College. Lots $1000 and Up.
W. A. ROBERTS Realty Co.
Ground floor Chamber of Commerce

A Home For You In
Central Square
—on easy payments—in the "Shoe-string Strip," directly in the path of the city's growth toward San Pedro Harbor.
DANIEL STONE & CO.,
115-116 Henne bldg., Los Angeles.

5 ACRES ORANGE LAND
Close in—with water.
$1000—$25 cash; $25 month.
EMIL FIRTH
219 West Fourth St.
A5105; Main 2548.

THE McCARTHY CO INCORPORATED
Normandie Square
New Tract in the Great Southwest
Main Office 201 North Broadway

DELTA LANDS
Unlimited Irrigation Water.
Blythe Rancho
on Colorado River, Riverside County.
PALO VERDE LAND & WATER CO., Oxnard, Cal.

The End of High Ground
ARLINGTON HEIGHTS
BOULEVARD TRACT
SELOVE & WHIPPLE, with
STRONG & DICKINSON,
147 S. Broadway.

Vermont Square
On Normandie, Vernon and Western Avenues
Lots $650 and up, easy terms.
SOUTHWEST LAND CO.
416 Pacific Electric Building

ORANGE GROVE HOMES IN DALLAS
Delano
The Land of EARLY PRODUCTS
S. F. B. Morse Development Co.
351 So. Main

LOMITA
Little Farms in the San Pedro Harbor district, where consolidation makes values rise. $400 per acre and up.
W. I. HOLLINGSWORTH & CO.
118 West Sixth Street.

BEAUMONT
Land and Water Co.
Now 616 S. Broadway
Will Move January 14th
To Suite 315-16 Central Bldg.
Sixth and Main Streets.

$350.00
Large, level lots.
One and one-half blocks from 5c street car line.
JANSS INVESTMENT CO.,
320 Pacific Electric Bldg.
Home 10345, Broadway 2468.

BEAUMONT
Land and Water Co.
Have Moved to Suite 316 Central Bldg., S.W. Cor. Sixth and Main Sts.

Eucalyptus Lands
$100 Per Acre
Planted and cared for.
MURRIETA EUCALYPTUS SYNDICATE
827 Central Bldg.

Rental Department
For Stores, Offices and Houses.
ROBT. MARSH & CO.,
Security Bldg., Main Floor.
Telephone Exchange 175. Entrance Fifth Street.

...Coming

THE Automobile Show

Under Auspices of

LICENSED MOTOR CAR DEALERS ASSOCIATION OF LOS ANGELES

NOTE DATE

Feb. 19-26

Inclusive ::: Sunday Excepted

Place to Be Announced

NOTE DATE

Greatest exposition of MOTOR CARS ever held west of Chicago. Over 40,000 square feet of space devoted to cars built and PERFECTED under the

SELDEN PATENT

(Known as Licensed Cars)

The following licensed cars will be exhibited at this show and at NO OTHER SHOW held in Los Angeles this year.

These are the cars that you know have made good and we know are here to STAY.

Apperson LEON T. SHETTLER 633 South Grand avenue.
Babcock Electric ELMORE MOTOR CAR CO. 742 South Olive street.
Baker-Electric STODDARD-DAYTON MOTOR CAR CO., Tenth and Olive.
Buick HOWARD AUTO CO. 1144 South Olive street.
Cadillac LEE MOTOR CAR CO. 1215 South Main street.
Chalmers-Detroit WESTERN MOTOR CAR CO. 727 South Olive street.
Columbia BIRELEY & YOUNG. 1231 South Main street.
Corbin CORBIN MOTOR CAR CO., 849 S. Broadway.
Courier STODDARD-DAYTON MOTOR CAR CO., Tenth and Olive.
Elmore ELMORE MOTOR CAR CO. 742 South Olive street.
"Everitt 30" H. O. HARRISON CO. 1214 South Main street.
Franklin R. C. HAMLIN. Twelfth and Olive streets.
Glide Shafer-Goode Motor Car Company Northwest Corner Tenth and Olive. Home F2578 Broadway 1931
Haynes H. T. BROWN MOTOR CO. 1126 South Main street.
Hudson WESTERN MOTOR CAR CO. 727 South Olive street.
Jackson CHARLES H. THOMPSON. 1012-14 South Main street.
Locomobile LOS ANGELES MOTOR CAR CO. Pico and Hill streets.
Lozier NASH & PENIMORE. Tenth and Olive streets.
Matheson RENTON MOTOR CAR CO. 1230 South Main street.
Maxwell MAXWELL - BRISCOE - LOS ANGELES CO., 1221 South Main street.
Mercer MERCER AUTO CO. 218 West Tenth street.
Mitchell GREER-ROBBINS CO. 1241 South Main Street.
MOLINE WILSON & BUFFINGTON. 843 So. Olive St.
Moon C. C. Slaughter Motor Car Co., 1028 So. Olive St.
Oldsmobile CARTERCAR Woolwine Motor Car Co.
Overland RENTON MOTOR CAR CO. 1230 South Main street.
Packard WESTERN MOTOR CAR CO. 727 South Olive street.
Palmer-Singer GOLDEN STATE GARAGE 2122 West Pico Street
Peerless H. O. HARRISON CO. 1214 South Main street.
Pierce-Arrow W. E. BUSH. 1237-9 South Main street.
Pope-Hartford WM. R. BURNS AUTOMOBILE CO. 1020 South Main street.
Premier SCHWABBE - ATKINSON MOTOR CO., Adams and Main Streets.
Pullman Miller & Williams, 1140 So. Olive St.
Regal BIG 4 AUTOMOBILE CO., 807 South Olive.
Reo LEON T. SHETTLER. 633 South Grand avenue.
Simplex GOLDEN STATE GARAGE 2122 West Pico Street
Stearns C. C. SLAUGHTER MOTOR CAR CO., 1028 South Olive street.
Stevens-Duryea EASTERN MOTOR CAR CO., 535-7 S. Olive St.
Stoddard-Dayton STODDARD-DAYTON MOTOR CO. Tenth and Olive streets.
Studebaker LORD MOTOR CAR CO. 1032 South Olive street.
Thomas WILSON & BUFFINGTON. 843 South Olive street.
Winton W. D. HOWARD MOTOR CAR CO. Twelfth and Main streets.
Woods Electric LEON T. SHETTLER. 633 South Grand avenue.

BLUE BEARD.

WIVES STRUNG ALONG ROUTE.

Alleged "Count" Found Here Has a Record.

Hoboken Police Say Twelve Women His Victims.

Will Be Taken East to Face Many Charges.

Emil Karl von Muller, the good-looking waiter who purported to be a count, and whose specialty seems to have been indiscriminate marrying to get money from his "wives," will be taken at once to Hoboken, N. J., to stand trial for bigamy, from this city, where he was arrested Thursday.

Chief Hayes of the Hoboken police, who was notified by the local police of Von Muller's arrest, believes the "count" has married right and left from New York to California, and that the list of women who have fallen victims to his wiles and given him money will reach a figure between forty and fifty.

It was through the investigation of the Islip murder mystery following the discovery of the skeleton of Annie Luther Muller in a lonely spot in the Long Island woods, that the bogus "count's" record was looked into by the Hoboken police. In this way his deception of Regina Verhelman of No. 631 Third avenue, New York, whom he married, and who charges him with obtaining all her savings, $2709, became known. He is to be taken back to face her charges.

Von Muller had disappeared before the investigation started, and the telegram from the police at Los Angeles was the first word heard of him in Hoboken. Detective Sergt. Weinthal will start at once for this city, with extradition papers.

Von Muller is believed by the eastern officers to have been one of the most daring "Blue Beards" who have fallen into the hands of the law in twenty-five years. Detectives have been investigating his record in New Jersey cities in the vicinity of New York ever since Regina Verhelman of New York secured a warrant charging bigamy. Already they have evidence of twelve cases similar to hers.

Regina Verhelman says that she and Von Muller were married by Justice of the Peace Frank O'Keefe in Hoboken, and that she believed her bridegroom, who pretended to be a German count. She gave him her savings, and soon afterward he disappeared.

"I will not give out the names of the twelve women whom I know Von Muller to have married," said Chief Hayes, according to a dispatch, "because I am afraid some of them will disappear to avoid prosecuting him, but I have the evidence right on him.

"The list takes in women in Newark, Hoboken, Montclair, Union Hill and other near-by towns, and in every instance he secured from $100 to $800. I believe the list will grow and that if he can be traced across the continent it will be found that he has married between forty and fifty women."

Von Muller is tall and handsome and has winning ways with women. In the investigation into the death of Annie Luther Muller, who was found slain at Brentwood, near Islip, suspicion fell upon Von Muller. The police looked carefully into his record, although he had disappeared.

AGE DOESN'T BAR HAPPINESS.

Veteran of Two Wars, Head of Large Family, Enjoys a Sightseeing Trip.

[BY DIRECT WIRE TO THE TIMES.]

TACOMA, Jan. 14.—[Exclusive Dispatch.] Hale and strong at 97 years Peter S. Morrison of the Big Horn Basin, Wyoming, and Grand Rapids, Mich., a veteran of the Mexican and Civil wars, is one of the most remarkable visitors Tacoma has ever had. While walking about town this morning, Morrison visited the Central Police Station and gave the officers there a pleasant talk on how to be happy though aged.

Morrison voted for Andrew Jackson, is a life-long Democrat and has voted at every election since. He was a member of the First Ohio Infantry in the Mexican War, and the Twenty-seventh Michigan Infantry in the Civil war. He never uses spectacles and can read the smallest print without difficulty. Morrison was married when 21 years old, has eight children, nearly a hundred grand-children, and numerous great grandchildren, making 130 descendants in all.

He considers it remarkable that there has never been a single death in his great family, one of the largest in the country. His eldest son in Michigan is a physician, aged 72. He will continue his sightseeing trip throughout Oregon and California.

ARE AVERSE TO PUBLICITY.

Manufacturers' Convention Appeals to Congress to Eliminate Feature in Corporation Tax Law.

[ASSOCIATED PRESS NIGHT REPORT.]

CHICAGO, Jan. 14.—Congress is requested to abolish the publicity feature of the new corporation tax law in a resolution adopted today by 250 delegates, representing sixty important commercial and industrial organizations of the country.

The meeting was held under the auspices of the Illinois Manufacturers' Association.

It was recommended that a committee be appointed to devise ways and means to "est the constitutionality of the law, if deemed advisable. The sense of the meeting also was that the whole law eventually should be repealed.

STEALS TO KEEP PLEDGE.

CHICO, Jan. 14.—[Exclusive Dispatch.] James Lower, a mechanic in this city, was arrested recently for failure to support his wife and children. On his promise to provide them with food and other necessities he was released on probation. He has now been arrested again, this time for petty larceny, having stolen a number of tools belonging to a carpenter. When taken before the court he testified that he was unable to secure employment, after being released from the former charge, and in order to keep the promise he made to support his family he stole the tools and sold them, giving the proceeds to his wife. He also stole a lot of cutlery from the Christian Church. No charge has been filed for this offense, and it is probable the other charge will be dismissed to give him another chance.

FRANK G. CARPENTER'S letter in The Times Magazine the coming Sunday will relate to education in China and will be full of interest.

SITUATION SERIOUS.

SPANISH ARMY OFFICERS ARE JAILED FOR CONSPIRACY.

[ASSOCIATED PRESS NIGHT REPORT.]

PARIS, Jan. 14.—A news dispatch received here from Madrid says that the building occupied by the Military Club was surrounded by the police today and eighty army officers who were in the building arrested. Another news dispatch from Madrid says that 200 officers are implicated in the conspiracy.

Dispatches from Barcelona report much excitement there. The troops are held in readiness at their barracks.

A Madrid dispatch to the Temps says:

"The origin of the trouble was the complaint against the system of advancement for army officers which was made upon the recommendations of persons of high rank, among whom Prince Pignatelli was the leader. Several army units are affected, but to what extent is not known."

Minister of War Luque admits that the situation is grave. According to the Temps the Cabinet is between two fires; on the one hand the Republicans and Radicals; on the other the army.

PRINCE PIGNATELLI ARRESTED.

[ASSOCIATED PRESS NIGHT REPORT.]

MADRID, Jan. 14.—Prince Pignatelli, alleged to have been involved in the recently discovered plot through which the Conservatives are said to have aimed to embroil the army with the government, was arrested today. The Liberal press strongly approves the action taken by the government. The Liberal says the measures were severe, but indispensable.

El Pais says the plot was designed to force the resignation of Minister of War Luque and thus precipitate the fall of Premier Moret y Prendergast and his Cabinet.

The articles in the Correspondencia Militar which revealed the plot were written by Señor Llorehs, a Carlist Deputy and officer, under a pseudonym. The issue of the paper was suppressed, whereupon army officers made a demonstration in front of the newspaper offices.

The police raided the offices and on the evidence found the Cabinet was hurriedly assembled under the presidency of King Alfonso, who sanctioned the removal of Count de Villar as captain-general of Madrid and the arrest of the officers implicated.

That the affair had widespread ramifications was indicated by the subsequent removal last night of the captains-general of Valencia, Valladolid and Coronna.

INTERCEPTING DISPATCHES.

[ASSOCIATED PRESS NIGHT REPORT.]

HENDAYE (France) Jan. 14.—The Spanish Censor is intercepting news dispatches containing references to the military conspiracy at Madrid. Considerable agitation is reported among the troops at Cadiz, Malaga and Valencia.

WOULD CHANGE DATE.

ADJOURNMENT SAVES HENRY INAUGURATION RESOLUTION.

[ASSOCIATED PRESS NIGHT REPORT.]

WASHINGTON, Jan. 14.—An unexpected early adjournment of the House today probably saved from defeat the Henry resolution proposing an amendment to the Constitution changing the date of Presidential inaugurations.

Led by Mr. Perkins of New York, opponents of the resolution, showed unexpected strength. Fearful lest he could not muster enough votes to obtain the required two-thirds' majority for the adoption of the resolution, in the absence of several members who were committed to it, Mr. Henry was determined to prevent a vote. At 4 o'clock, after he had spoken for forty minutes, he asked unanimous consent to continue for one hour. Mr. Shirley of Kentucky objected.

Mr. Gaines of Virginia then moved the previous question and, on a division, the motion prevailed by a close vote of 62 to 61. To prevent a vote, Mr. Henry made the point of no quorum, but before the Speaker could order the doors closed, and absentees brought in, Mr. Parker saved the day with a motion to adjourn, which was carried.

In stating his objection, Mr. Perkins declared that the inauguration of the President, once a "quiet and decorous event," had grown into an "enormous assemblage and show."

All the clamor for the change, he said, had come from the city of Washington. He said satirically that he was just as anxious to amend the Constitution so as to have a pleasant day for inauguration as he was to insure a nice day for a three-ring circus.

The first hour of the day's session was devoted to the reading of the President's conservation message, which was enthusiastically received by Republicans and by some Democrats.

The Senate was not in session today.

WOULD LABEL THEM "BY REQUEST."

MONDELL NOT SPONSOR FOR TAFT CONSERVATION BILLS.

[ASSOCIATED PRESS NIGHT REPORT.]

WASHINGTON, Jan. 14.—Representative Mondell of Wyoming, chairman of the House Committee, on Public Lands, has declined to stand sponsor for President Taft's bills designed to carry out his programme for conservation of natural resources.

He offered to introduce the measure "by request," but the proffer was declined.

The bills were sent to Chairman Mondell from the White House, to be presented in connection with the message of the President, which was read in the House today. They included measures for the temporary withdrawal of lands, for the classification of lands, prescribed methods for the disposal of classified lands by leasing and for the disposal of oil, gas and phosphate lands.

As to all of these subjects Mr. Mondell's view of legislation that is needed differed so radically from that entertained by the President that he told his friends that he would not be justified in presenting the bills in a manner designed to give them his indorsement.

Because he was chairman of the Committee on Public Lands he felt he could not decline to introduce the bills and so suggested that he should present them as having been introduced "by request."

When Mr. Mondell's suggestion was communicated to the White House, word was received that it was not satisfactory to the administration. The President is said to have decided to seek another member of the Committee on Public Lands to stand sponsor for the proposed legislation.

"Request bills" have a way of getting lost in committees and such an indorsement is regarded as equal to Congressional disapproval.

CAUSE OF MINE EXPLOSIONS.

Believed to Be a Result of the Method of Providing Ventilation in Cold Weather.

[Technical World Magazine.] If it did not get cold in winter, 2000 of those who meet death in the mines each year might live.

Experts now state that the vast majority of explosions are from coal dust, not from gas. They say that coal dust fills the mine when it is exceedingly dry. The mine gets exceedingly dry in cold weather, and for this there is an explanation that is the point in the whole matter.

Ventilation is the prime necessity in all mining operations. Air contains vast quantities of moisture, but warm air carries more than cold air, in the summer time the warm air which is forced into the mines is abundantly laden with moisture. It becomes cooler underground and is more likely to deposit moisture than to take it up. Then the mine retains at least a normal amount of moisture.

But when cold weather comes the process is reversed. The cold air with a temperature of thirty degrees or more contains little water. As it advances through the mine it grows warmer, demands always more moisture and extracts this from the sides and top and bottom of the mine.

When at last this air comes out of the mine it is from twenty to forty degrees warmer than when it entered, and carries great quantities of moisture which it has drunk while under ground. The mine is just so much the drier for its having passed through. At a single mine where the air entering and leaving was carefully analyzed it was found that this air was daily sapping the mine to the amount of fifty tons of water. The same is true of every mine of its size, and the amount is greater or less according to the size of the mine.

When the great fans have driven this current of air through the mine for a few weeks it becomes as parched as Sahara.

It might be supposed that if there was water on the floor of this mine it would be drunk up and that the balance of the mine would remain moist. This is not true, for but a small portion of the air can come in contact with the surface of the water, while every atom of it is calling for moisture and is exacting it from whatever it comes in contact with.

The activities in the dried and parched mine naturally pulverize the coal and fan it into the air. Finally the danger point is reached, for the mine is full of this dust.

Then a blast is set off and the coal dust is ignited. If it is a busy mine it is filled with dust and every part of it suffers from the explosion. The greatest danger is in the first few weeks of cold weather.

Sprinkling is of little avail. The experts have devised a better scheme, which is through the introduction of steam. This steam can be led along and released at points where the mine is becoming warmer and drier. It can be released in any quantity necessary to keep down the dust and keep the air in the desired condition and the expense is small.

STEAMERS TAKE REFUGE.

SAN FRANCISCO, Jan. 14.—The storm, which has been prevailing along the coast for several days has caused a number of the coasting steamers to take refuge in this harbor. The steamers National City and Daisy Freeman, which arrived here today, reported that portions of their deckloads had been swept away by a terrific storm which they encountered. The Daisy Freeman was bound for San Pedro from Willapa Harbor, but she put into this harbor on account of a shortage of coal caused by her being driven out of her course by the gale. The gale has moderated.

Advantages of London Police.

The London policeman, aside from the matter of pay, has every advantage over his New York contemporary. He is looked up to with respect. His slightest command is obeyed in the public streets. He takes himself very seriously and is grave and solemn under the weight of his responsibility. I never saw a London policeman laugh or even smile, except in one instance, and he was an Irishman, and possibly might be considered too human for his office. His relation to the people is entirely different from that of the New York policeman. The greatest power over him is that of Parliament, and all political parties are friendly to him. He is occasionally investigated by royal commissions, which investibation is impartial and, if anything, friendly to him. It is their hope to find everything as it should be. —[Century Magazine.

SEUMAS MACMANUS has written for The Times Magazine of the coming Sunday an account of his visit to Carrick and its people.

BRENT'S
712-714-716-718 So. MAIN ST.
THE GREAT CREDIT HOUSE
Real Spot Cash Prices
EVERYTHING FOR THE HOME
Furniture—Rugs—Stoves

Capable of Varied and Artistic Arrangement
Globe-Wernicke "Elastic" Bookcases
Sold by
CALIFORNIA FURNITURE CO.
Broadway 939-949

SHIPPING.

PORT LOS ANGELES, SAN PEDRO.

ARRIVED—FRIDAY, JAN. 14.

Steamship President, Capt. Cousins, from Seattle, via San Francisco.

Steamer Chehalis, Capt. Kittleson, three and one-half days from Gray's Harbor.

SAILED—FRIDAY, JAN. 14.

Norwegian steamer Tricolor, Capt. Edwardson, for Puget Sound, via San Francisco.

German steamer Erna, Capt. Klocking, for Mexican and Central American ports.

Steamer San Pedro, Capt. Bendixsen, for Eureka.

Steamer Fulton, Capt. Maloney, for Mendocino.

Schooner Robert Searles, Capt. Pitts, for Everett in ballast.

IN PORT.

Steamship President, S. P. wharf.
Steamer Chehalis, Salt Lake wharf.
Steamer Samoa, S. P. slip.
Steamer Wellesley, S. P. slip.
U. S. S. Perry, turning basin.
Steamer Cabrillo, Banning wharf.
Steamer Hermosa, S. P. wharf.
Dredger Long Beach, Wilmington.
Dredger Pacific, Wilmington.
U. S. dredger San Pedro, turning basin.
Barkentine Kohala, E. K. Wood wharf.
Yacht Skidbladner, Salt Lake wharf.
Schooner W. H. Talbot, S. P. L. Co. wharf.
Schooner Ethel Zane, S. P. slip.
Schooner R. C. Slade, outer harbor.

TO SAIL—SATURDAY, JAN. 15.

Steamship President, Capt. Cousins, for San Diego.

ON WAY TO THIS PORT.

Steamer Bee, from South Bend, via San Francisco.
Steamer Thomas L. Wand, from South Bend, via San Francisco.
Steamer Katherine, from Eureka, via San Francisco.
Steamer Klamath, from Portland, via San Francisco.
Steamship Roanoke, from Astoria, via San Francisco.
Steamer Redondo, from Marshfield, via San Francisco.
Steamer J. B. Stetson, from Portland, via San Francisco.
Steamer Hanale, from San Francisco, direct.
Steamer Norwood, from Gray's Harbor, via San Francisco.
Steamer Coronado, from Aberdeen, via San Francisco.
Steamer Shoshone, from Astoria, via San Francisco.
Steamer Daisy Freeman, from South Bend, via San Francisco.
Barkentine Charles F. Crocker, from Tacoma.
Barkentine Arago from Columbia River.
Schooner Fearless, from Bellingham.
Schooner Ruth E. Godfrey, from Everett.
Schooner Salem, from Olympia.
Schooner Erie, from Aberdeen.
Schooner Meteor, from Aberdeen.
Schooner W. J. Patterson, from Aberdeen.
Schooner Fred E. Sanders, from Everett.
Schooner Meta Nelson, from Eureka.

COMING FROM FOREIGN PORTS.

British steamer Dalgonar, Capt. Ghister, 2368 tons, at Newcastle, Eng., loading.
British Bark, Formosa, Capt. Prestwurst, 1474 tons at Newcastle, Eng., loading.
British steamer Princess Ena, from British Columbia.

Tide Table for San Pedro.

		High.	Low.
Saturday, Jan.	15	9:26 a.m.	5:24 a.m.
		11:38 p.m.	6:39 p.m.
Sunday,	" 16	1:08 a.m.	6:39 a.m.
		12:36 p.m.	7:04 p.m.
Monday,	" 17	1:54 a.m.	7:47 a.m.
		1:52 p.m.	8:01 p.m.
Tuesday,	" 18	2:48 a.m.	9:22 a.m.
		3:42 p.m.	9:04 p.m.
Wednesday,	" 19	3:31 a.m.	11:04 a.m.
		5:38 p.m.	10:18 p.m.
Thursday,	" 20	4:55 a.m.	12:20 a.m.
		6:0o p.m.	11:29 p.m.
Friday,	" 21	6:51 a.m.	1:17 p.m.
		7:05 p.m.	
Saturday,	" 22	6:45 a.m.	0:29 a.m.
		8:50 p.m.	2:04 p.m.

Port Items

The Pacific Coast Company's steamship President, Capt. Cousins, arrived tonight from Seattle, via San Francisco, with a large freight and passenger list. She will clear tomorrow for San Diego.

The British steamer Princess Ena is expected to arrive here in a few days with a cargo of fertilizer, consigned to the Crescent Wharf and Warehouse Company.

The steamer Chehalis, Capt. Kittleson, arrived this morning from Gray's Harbor, with passengers and 675,000 feet of lumber for various consignees.

The German steamer Erna, Capt. Klocking, cleared today for Mexican and Central American ports with an excursion of Pacific Coast business men and merchandise and mails for Mexico.

The Norwegian steamer Tricolor, Capt. Edwardsen, finished discharging 1500 tons of nitrates for the Crescent Wharf and Warehouse Company and cleared tonight for Puget Sound, via San Francisco.

Capt. George H. Zeh, for a long time with the Pacific Coast Steamship Company, is now in command of the North Pacific Company's liner Roanoke, due here tomorrow, having relieved Capt. R. J. Dunham. Capt. Zeh is the third well-known commander to leave the Pacific Coast Company's service within the last few weeks, the others being Capt. Charles F. Hall and Capt. Hannah.

The schooner Meta Nelson is scheduled to leave Eureka for San Pedro today, carrying 800,000 feet of lumber.

Capt. Christopher J. Olsen has been enrolled as master of the steamer Harold Dollar.

SAN FRANCISCO, Jan. 14.—Arrived: Steamer Coos Bay, San Pedro; steamer Brooklyn, San Pedro; steamer Whittier, San Pedro. Sailed: steamer Daisy Freeman, San Pedro; steamer Daisy Mitchell, San Pedro.

REDONDO BEACH.

ARRIVED—FRIDAY, JAN. 14.

Steamer Brooklyn, Capt. Matsen, from Albion, via San Pedro.
Steamer George Loomis, Capt. Smith, from Point Richmond.
Steamship President, Capt. Cousins, from Seattle.

SAILED—FRIDAY, JAN. 14.

Steamer Brooklyn, Capt. Matsen, for San Francisco.
Steamer George Loomis, Capt. Smith, for Point Richmond.
Steamship President, Capt. Cousins, for San Diego.
Schooner W. H. Marston, Capt. Hersey, in tow of tug for San Francisco.

IN PORT—FRIDAY, JAN. 14.

Tug Redondo, Wharf No. 1.
Schooner Ruth E. Godfrey, Wharf No. 3.
Schooner Andy Mahony, Wharf No. 1.

SCHEDULE OF ARRIVALS AND DEPARTURES OF PASSENGER VESSELS.

SUNDAY, Jan. 16.—Steamship President, from San Diego, via San Pedro, en voyage for Seattle, via San Francisco.

TUESDAY, Jan. 18.—Steamship Santa Rosa from San Francisco, via Santa Barbara, en voyage for San Diego, via San Pedro.

THURSDAY, Jan. 20.—Steamship Santa Rosa from San Diego, via San Pedro, en voyage for San Francisco, via Santa Barbara.

LOADING FOR THIS PORT.

Bark St. Katherine, from Hilo.

SAILING FOR THIS PORT.

Schooner Bertha Dolbeer, Eureka.

Notes.

The steamer Brooklyn arrived this morning from San Pedro with 1731 ties for the Los Angeles Railway Company, and sailed today for San Francisco.

The steamer George Loomis arrived today with 8500 barrels of distillate for the Standard Oil tanks.

The steamship President arrived today from Seattle with 700 tons of freight and 395 passengers for Los Angeles.

Hair Story

Is this your sad story? "My hair is falling out terribly; and what is left is rough and thin." Now listen to our glad story: "Ayer's Hair Vigor promptly stops falling hair, destroys dandruff, keeps the scalp healthy."

Does not Color the Hair

We publish the ingredients of Ayer's Hair Vigor. Your doctor will advise you wisely. Then follow his advice. J. C. Ayer Co., Lowell, Mass.

Scott System Clothing
Now at 1-4 Off
SCOTT BROS.
425-427 S. Spring St.

Modern Medical Institute
415½ S. Spring St.
We treat and cure all Chronic Diseases of men and women.
Consultation Free.

Don't be misled by imitations
ASK FOR
BAKER'S COCOA
bearing this trade-mark
A PERFECT FOOD
PRESERVES HEALTH
PROLONGS LIFE

Registered U. S. Pat. Office

The Times Cook Book
(No. 3)
(LATEST EDITION)
Cooking and Other Recipes by Skilled Chefs and Housewives

198 Recipes
For Spanish Dishes

50 SOUPS; 190 SALADS; 417 RECIPES FOR BREAD, ROLLS, BISCUITS, BUNS AND THE LIKE; 112 WAYS OF COOKING MEATS; 100 RECIPES FOR PREPARING FOWL AND GAME; 61 FOR FISH AND SHELL-FISH; 196 WAYS OF COOKING VEGETABLES; 260 CAKES; 45 RECIPES FOR COOKIES AND SMALL CAKES; 114 PIES; 160 PUDDINGS; 172 DESSERTS;

115 Recipes
For Hygienic Dishes

This compilation is from the Times Prize Cooking Contest

Published and For Sale by
The Times-Mirror Co.
LOS ANGELES, CAL.
AND ALL ITS AGENTS
Price 30 Cents Postage 5c Extra

"Walk-Over"
Shoes $3.50, $4, $5
J. F. Hughes, Prop.
111 S. Spring and Cor. 4th & Spring

THE OWL DRUG CO.
Three Stores in Los Angeles—
320 S. SPRING ST.
BROADWAY AND FIFTH ST.
And 625 BROADWAY.

The Mrs. S. J. Bridge Cancer Cure
for Cancers and Tumors. No knife, no plaster. Mrs. Bridge may be seen daily from 10 to 4 at offices, 404-5-6 Hamburger's Majestic Theater Bldg., 845 S. Broadway. Phone Main 3947.

Choice Meats
Lowest prices. "Pay cash and save money" at
THE NEWMARKET
522 and 524 S. Broadway

For reduced rates on HOUSEHOLD GOODS both east and west, see
JUDSON
Freight Forwarding Co.
200 Central Bldg. Phones Main 714, Home F1402.

Los Angeles Investment Co.
A8118 335-337 S. HILL ST. Main 2241
HOME BUILDERS
Will Build to Suit
Upon Your Own Lot—or will furnish Lot.
RENT PAYING TERMS.

Legal

Notice of Annual
TO WHOM IT MAY CO

The Annual Meeting of ers of the Pacific Mu Company of California the Directors' Room o of the company's o ner of Sixth and Gl City of Los Angeles, geles, State of Califo February 14th, 1910, at for the purpose of elec for the transaction of ness as may properly meeting.

Dated at Los Angeles uary 11th, 1910.

D. G.

President of The Pacific Insurance Company of

Secretary of The Pacific surance Company of

Annual Meeting of

The annual meeting of ers of The Los Angeles pany will be held at the fice, No. 645 South Hill geles, Cal., on Wednesday at 2:45 o'clock p. m. for electing a board of five for the ensuing year; and cessors shall have been ified, and also to transa business as may be prop consideration.

R. M. ADAMS

Los Angeles, Cal., Jan

Annual Meeting of

The annual meeting of ers of the Los Angeles pany will be held at the fice, No. 645 South Hill geles, Cal., on Wednesday at 2:45 o'clock p. m. for electing a board of five for the ensuing year; and cessors shall have been ified, and also to transa business as may be prop consideration.

R. M. ADAMS

Los Angeles, Cal., Jan

Annual Meeting of

The annual meeting of ers of the Los Angeles pany will be held at the fice, No. 645 South Hill geles, Cal., on Wednesday at 2:45 o'clock p. m. for electing a board of five for the ensuing year; and cessors shall have been ified, and also to transa business as may be prop consideration.

R. M. ADAMS

Los Angeles, Cal., Jan

'Stockholders' M

Notice is hereby given meeting of the stockh lfornia-Mexico Land pany will be held in the corporation at No. 3 in the City of Los Los Angeles, State Wednesday, the 14th February 14th, 1910, at 2 o'clock for the purpose of elec corporation to serve for and for the transac business as may prop ing.

D. G.

Los Angeles, Cal., Jan 1

Annual Meeting of

The annual meeting of ers of the Los Angeles Corporation will be h office, No. 645 South Hill geles, Cal., on Wednesday at 2:00 o'clock p. m. for electing a board of five serve for the ensuing their successors shall and qualified, and also other business as may their consideration.

R. M. ADAMS

Los Angeles, Cal., Jan

FACTS, FEATURES AND FANCIES FOR WOMEN.

BY MISS SYDNEY FORD.

...ledge have developed a new ...within the past week. Have you ...d it? The feet execute a grace... ...inding motion. Another char... ...tic is the poise of the head— ...ctic is the pose of the head— ...uplifted, eyes turned a trifle up... ...with an expectant light, as if ...ing the firmament. Altogether ...tilting walk, with shoulders ...head up and feet gliding is ...graceful and becoming. Let's ...it up. We may make it as ...mble as the Boston dip, the ...e slide or the New York bend. ...e way, have you seen the new ...Almanac? It is so cleverly ...up that it is said the publish... ...e quite up in the air, as it were. ...e. Besides the calendar, it con... ...ght literature on high life, in... ...-ob puns, and is profusely il... ...with drawings in color, cut ...d scattered through its pages. ...adventurous aviator is warned ...blow out the gas when about ...as an ascension, when calling ...rn, ring once, and by all means ...a collision with the dog star, ...ill prove Sirius.

...by leaf is printed a pass good ...ember 48, 9274 A.D., for one ... to any plane or con... ...and you are cautioned ...allow the conductor to ...the pass unless you go up ...The rules of the Airway are ...and nurses in charge of in... ...e warned to keep their cradle... ...out of the racing and commer... ...and stay in the Milky Way. ..."It is but a step from the ...to the grave." The air navi... ...advised to keep to the right ...eaching San Francisco, to fly ...New York, and lower the ...s at Washington, and put on ...e clutch at Boston.

...also informed that when, at ...tudes of a mile he observes ...g that has the appearance of ...gentleman hiding in a fox ...he is nearing Pittsburgh, and, ...of dynamite, an opening can ...d in the smoke sufficient to ...landing. Philadelphia should ...ed as stealthily as possible ...inhabitants be awakened. The ...of the machine should be ...if it squeaks, the navigator ...shot with noiseless powder ...flagin silencer for creating a ...ance.

• •

Going Traveling?

...e of books, there are some ...esome and handy journals ...atively in limp leather, now ...at a local art store that are ...ooking to the fortunate ones ...ontemplating a trip abroad ...er round the world. One, ...dark green morocco, is "My ...," and is illustrated with ...ints of prominent points the ...There are also spaces ...aps picked up on the voy... ...slide or the New York bend. ...e way, have you seen the new ...Almanac? It is so cleverly ...up that it is said the publish... ...e quite up in the air, as it were, ...e. Besides the calendar, it con... ...ght literature on high life, in... ...-ob puns, and is profusely il... ...with drawings in color, cut ...d scattered through its pages. ...adventurous aviator is warned ...blow out the gas when about ...as an ascension, when calling ...rn, ring once, and by all means ...a collision with the dog star, ...ill prove Sirius.

...by leaf is printed a pass good ...ember 48, 9274 A.D., for one ... to any plane or con... ...and you are cautioned ...allow the conductor to ...the pass unless you go up ...The rules of the Airway are ...and nurses in charge of in... ...e warned to keep their cradle... ...out of the racing and commer... ...and stay in the Milky Way. ..."It is but a step from the ...to the grave." The air navi... ...advised to keep to the right ...eaching San Francisco, to fly ...New York, and lower the ...s at Washington, and put on ...e clutch at Boston.

...also informed that when, at ...tudes of a mile he observes ...g that has the appearance of ...gentleman hiding in a fox ...he is nearing Pittsburgh, and, ...of dynamite, an opening can ...d in the smoke sufficient to ...landing. Philadelphia should ...ed as stealthily as possible ...inhabitants be wakened. The ...of the machine should be ...if it squeaks, the navigator ...shot with noiseless powder ...flagin silencer for creating a ...ance.

• •

Are You?

...the graceful and beautiful ...paid to Mme. Severance on ...of her ninetieth birthday ..., so happily celebrated by ...Morning Club, none im... ...more than that voiced by ...speakers when she said ...reply to the question: "How ...Severance?" someone ...mended; ...as the person she's talking

...ything more be said concern... ...art of gracious adaptability?

• •

...Seen Venus?

...is a wonderful opal that is at... ...good deal of attention from ...these stones just now as it ...its velvet bed in the window ...on Broadway. It is al... ...large as a hen's egg, and was ...firm from the rough stone ...the opal fields of Australia. ...in its brilliant heart all the ...escent tints of a brilliant ...and has been christened the ...opal."

• •

...ities and Antiques.

...ian manufacturing jeweler has ...t a brooch a beautiful tour... ...in two colors. It is oblong in ...and the upper half is a pale pink ...the lower is that lovely illusive ...the shade of the sea when the ...shining through it. By its ...and oddity it challenges the ad... ...of every one. Some exquisite ...pearls are also shown, mounted ...most artistic way. One has a ...sweet pearl which rises from ...in the center of the brooch, ...there is an odd locket—a huge, ...malachite, set in a broad ...yellow gold and hung from a ...chain.

...are showing quite a line of an... ...brooches," said the manager, as ...placed an old English carbuncle ...a bracelet and so mounted that ...on occasion, be taken off and ...a pendant. There was also a ...watch made by resetting the ...in a pair of earrings. Another ...of antique workmanship was a ...pendant with tiny emeralds. ...matter of fact the antique ...is driving a brisk trade, as all ...is searching for the jewelry ...eighteenth century. There is a ...of rubies and garnets, the car... ...from the fine silver chains, ...and later are eagerly ...bought to be transformed ...ones, or pulled into bits, ...into pendants after the

Hysto--

Hysto is the ideal ...up the nerve tissues ...to their normal con...

THE NERVES ... NOT STIMULATE... ordinary nerve pens... not cure, but almo... to renewed and to s... stimulate, and any... ety that merely att... ous remedy.

Use Hysto consciously ... receives immediate ... manifest themselves ... strengthening of the

mitations
OR
COCOA
ade-mark
OOD
HEALTH
NGS LIFE

...RN-CROSBY CO.
...BURN-CROSBY CO.
Gold
MEDAL
FLOUR
MEDAL FLOUR

FACTS, FEATURES AND FANCIES FOR WOMEN

BY MISS SYDNEY FORD.

...ing here developed a new ...during the past week. Have you ...it? The feet execute a grace... ...ing motion. Another char... ...is the poise of the head— ...haps, ever turned a trifle up... ...with an expectant light, as if ...the firmament. Altogether ...ing walk, with shoulders ...held up and feet gliding is ...graceful and becoming. Let's ...it. We may make it as ...as the Boston dip, the ...side or the New York bend. ...By the way, have you seen the new ...almanac? It is so cleverly ...done up in the air, as it were, ...that it is said the publish... ...besides the calendar, it con... ...literature on high life, in... ...verse, and is profusely il... ...with drawings in color, cut ...scattered through its pages. ...Every aviator is warned ...not the gas when about ...to ascension, when calling ...the dog race, and by all means ...a collision with the dog star, ...Sirius. ...The leaf is printed a pass good ...October 41, 8214 A.D., for one ...in any plane or con... ...and you are cautioned ...allow the conductor to ...the pass unless you go up ...The rules of the Airway are ...not names in charge of in... ...wanted to keep their cradle... ...of the racing and commer... ...and stay in the Milky Way. ...It is but a step from the ...its grave." The air navi... ...advised to keep to the right ...going San Francisco, to fly ...New York, and lower the ...at Washington, and put on ...brakes at Boston. ...also informed that when, at ...mile of a mile he observes ...that has the appearance of ...gentleman hiding in a ton ...of dynamite, an opening can ...is the smoke sufficient to ...warning. Philadelphia should ...as stealthily as possible ...contacts be wakened. The ...of the machine should be ...if it squeaks, the navigator ...with noiseless powder ...silencer for creating a ...

• •

Traveling?

...of books, there are some ...and handy journals ...in limp leather, now ...a local art store that are ...to the fortunate ones ...contemplating a trip abroad ...around the world. One, ...green morocco, is "My ...and is illustrated with ...prominent ports the ...There are also spaces ...picked up on the voy... ...recording notes and in... ...flags of the principal ...the international ...a map of the world, ...and other data of ...information to the round... ...similar lines has ...Trip" gracefully written ...across its dark, marine ...over, and still another ...lively red morocco book ...flap pocket attached ...pages enough to inscribe ...thoughts and emotions dur... ...trip abroad. ...Dated at Los Angeles, Cal., ...January 11th, 1910. ...GEO. I. ...President of The Pacific ...Insurance Company of ...C. H. ...Secretary of The Pacific ...surance Company of ...

• •

Orchids.

...must wear orchids, then buy ...ones. They cost far less ...but an expert can detect ...I was passing a local ...establishment yesterday ...a basket of the most beau... ...mingled with maiden... ...in the window. So real ...that I could not determine ...came from a conserva... ...manufacturer, so I stepped ...and asked about them. ..."orchids?" said madame, ...indignantly; "what are they not? Well ...only $2.75 for two."

• •

...You?

...graceful and beautiful ...to Mme. Severance on ...her ninetieth birthday ...happily celebrated by ...Morning Club, none im... ...than that voiced by ...members when she said ...to the question: "How ...Severance?" someone ...at the person she's talking ...

...more be said concern... ...gracious adaptability?

• •

...Venus?

...wonderful opal that is at... ...deal of attention from ...stones just now as it ...set in the window ...on Broadway. It is al... ...as a hen's egg, and was ...from the rough stone ...opal fields of Australia. ...brilliant heart all the ...tints of a brilliant ...has been christened the ...

• •

...and Antiques.

...manufacturing jeweler has ...a beautiful tour... ...colors. It is oblong in ...upper half is a pale pink ...is that lovely illusive ...of the sea when the ...through it. By its ...oddity it challenges the ad... ...one. Some exquisite ...are also shown, mounted ...artistic way. One has a ...pearl ...which rises from ...the center of the brooch, ...is an old-fashioned ...necklace, set in a broad ...of gold and hung from a ...

...quite a line of an... ...and the manager, as ...so English carbuncle ...be taken off and ...mounted that ...There was also a ...made by resetting the ...of earrings. Another ...workmanship was a ...set in a pendant ...emeralds. ...fact, the antique ...a brisk trade, as all ...for the jewelry ...century. There is a ...and garnets, the car... ...set in old silver ...silver chains, ...long earrings of ...are eagerly ...transformed ...into bits, ...after the

To Stop a Cough In a Hurry

With this recipe you can make a pint of cough remedy at home in five minutes. A few doses usually conquer the most obstinate cough. Simple as it is, no better remedy can be had at any price.

Put 2½ ozs. of Pinex (50c worth) in a clean pint bottle, and fill up with granulated sugar. Syrup made as follows: Take a pint of Granulated Sugar, add ½ pint of warm water and stir for 2 minutes. Take a teaspoonful every 1, 2 or 3 hours. The taste is very pleasant—children take it willingly. Splendid, too, for colds, chest pains, whooping cough, bronchitis, etc.

Granulated sugar makes the best syrup. Pinex, as you probably know, is the most valuable concentrated compound of Norway White Pine Extract. None of the weaker pine preparations will take its place. If your druggist hasn't the real Pinex, he can easily get it for you.

Strained honey can be used instead of the syrup, and makes a very fine honey and pine tar cough syrup.

As Others See Us.

The London Gazette, commenting on the club women of America, says:

"Club women in America have changed their aims and objects very much within the last few years. When the club movement first began there was great enthusiasm for debates. Every conceivable subject would be thrashed out, from the philosophy of Abt Vogler to the latest artistic or scientific sensation. Girls fresh from college spent their days poring over their Brownings and Herbert Spencers, or in analyzing the particular fugue of Bach or the Brahms concerto which was to form the subject of their club lecture.

"The club woman of the day has now become intensely practical. Social schemes have become her daily study. The hours which she previously spent over the poets she devotes to the study of sanitation or municipal affairs. Debates have as their aim and object the thrashing out of some plan for bettering the condition of the poorer parts of the town, or the suggestion of some fresh building scheme on behalf of women and girls in factories or shops."

• •

Fads—Wise and Otherwise.

Soft cashmere, old-fashioned lusterless crepe de chine, albatrosse and momie cloth are all being revived for housewear.

It is believed that braids will go through the winter in high favor as ornamentation on coats, suits, dresses and wraps.

Panels, while still in style, are not so universally seen as a few weeks ago. Draperies are slowly usurping their place.

For sheath foundations of evening gowns, the newest idea is to use brocades of gorgeous hue and design of heavy watered silks.

To match the tailored suit, there is now offered the muff of velvet, big, flat, trimmed with fur and with heads and tails to match.

A fancy of the moment is to have partly loose straight sleeves of beaded tulle. These are put on evening gowns for balls, dinners or opera.

Fine old lace can now be used by the lucky possessors in any way desired for dress embellishment, as it is distinctly in the forefront.

Boleros and garnitures of jet, as well as of net embroidered in metallic sequins, are among the dressiest accessories for the handsome evening gown.

Moire hatbands, finished with the square bow are seen as the sole trimming of some of the tailored hats. These may be bought ready to slip on any hat.

Cloth coats, to be worn with a skirt to match, and a dressy chiffon, satin or net blouse, are made very much shorter than they have been for several seasons.

Utility capes are made of cravenette, various reversibles, serges, rubberized goods, homespuns, tweeds, kerseys—in fact, of every fabric used for storm coats.

It seems very likely that the overskirt is to come in again, and that it is often to be of figured or braided or otherwise trimmed fabric, worn over plain skirts.

Satin bands are used as a finish of many of the handsome evening scarfs. There is, of course, no lack of spangles, whether in the shape of sequins or bugles.

PERSONAL.

C. R. Bailey of Winona, Minn., is registered at the Angelus.

W. A. Scott of Caldwell, Idaho, is registered at the Hollenbeck.

George H. Clarke of Lincoln, Neb., is a guest at the Alexandria.

Mrs. Joe Gruesedieck of St. Louis, Mo., is a guest at the Westminster.

Jay Allen Fiske and wife of New York are guests at the Westminster.

F. W. Wadham of Tia Juana, Lower California, is registered at the Angelus.

Mr. and Mrs. Thomas Bishop of San Francisco, are staying at the Van Nuys.

Prof. F. D. Frost of the University of California, is registered at the Hollenbeck.

R. D. Campbell, wife and two daughters of Portland, Or., are guests at the Hollenbeck.

Mr. and Mrs. A. G. Kagle of Stockton, are guests at the Hollenbeck. Mr. Kagle is a banker.

Mrs. Julius Fisk of Chicago is passing several days in the city, a guest at the Lankershim.

A. I. Chambers and wife, tourists from Winnipeg, Manitoba, are staying at the Lankershim.

David Babbitt and William Babbitt, Indian traders at Flagstaff, Ariz., are staying at the Hollenbeck.

Robert W. Blair of Washington, D. C., is passing a few days in the city, a guest at the Van Nuys.

W. W. Carson, a San Francisco clubman, is passing a few days in the city, a guest at the Alexandria.

Adolph Ybarra, a member of an old Spanish family of El Paso, Tex., is a guest at the Hayward.

George Miland, a mining man of Goldfield, is passing a few days in the city, a guest at the Hollenbeck.

Mrs. Patrick Welch and party of Spokane, Wash., are making a visit here. They are staying at the Alexandria.

A. B. Hammond, a San Francisco lumber merchant and steamship owner, is registered at the Alexandria.

Mr. and Mrs. D. C. Lefferts of Redlands and John R. Cudahy, Jr., son of the wealthy packer, are registered at the Van Nuys.

C. C. Mallard, superintendent of the Globe, Gila Valley and Northern Railroad, with headquarters at Globe, is a guest at the Hollenbeck.

Adjt.-Gen. Lauck, N.G.C., is a guest at the Alexandria. He will visit Aviation Field several times before his departure for the north. Lieut. J. E. Abbott, Signal Corps, U.S.A., who is at the same hotel, is here for the especial purpose of observing the airships.

Mr. and Mrs. Seth Marshall of Arrowhead Springs, are here to attend the contests at Aviation Field. They are guests at the Alexandria.

Among the arrivals at the Hollenbeck for Aviation Week are: Paul Hathaway and wife of Seattle, F. J. Pearce of Las Vegas, N. M., J. Esara and wife, and George Fuller and wife of Seattle, Miss F. Zimmerman, Victoria, B. C., and Mr. and Mrs. Charles Wood of Minneapolis, Minn.

CONSERVATIVE.

BUDGET ITEMS SEEM POPULAR.

FRIDAY MORNING CLUB WOMEN APPLAUD LAND TAX.

Englishman Surprised by Reception Given His Address on Political Crisis in Great Britain—Hearty Greetings for Mme. Severance on Her Ninetieth Birthday.

Members of the Friday Morning Club listened yesterday to an address given by Cyril H. Bretherton in which he explained some of the so-called alarming features of the proposed budget, as prepared by Lloyd George of England, which, it is prophesied, will precipitate a great political crisis in Great Britain. The members of the club seemed to like some of the measures offered in that budget, even though they were pronounced "radical" and "socialistic tendency" by Mr. Bretherton. When he told that it was proposed to make the large land owners part with some of their property by taxing them 1 cent for every pound's worth of unimproved property, there was loud applause from the women present; they would evidently like to see this measure put into practice here in California. Mr. Bretherton plainly did not approve of the women ratifying this item and hastened to point out why it was impractical and highly improper. He said that it would take five years and cost $15,000,000 to get a scheme into working order whereby the government would be able to set a proper valuation on property.

Mr. Bretherton gave the impression during his address that he is a Conservative as far as the government is concerned. He is not, however, conservative in his speech, for he stated very baldly that the King of England is merely a figurehead. He stated that the citizens of the south of Ireland would not adopt the proposed budget for the reason that it aimed at the liquor traffic and they were always employed either in making or consuming liquor and that really the only thing the south of Ireland was famous for was furnishing officers for the police force of New York.

Mr. Bretherton reiterated what Col. Roosevelt has said regarding "votes for women," that when they really want the vote they will get it. He also said that the very idea of women wanting the vote came at first as a great jar to the moral sense of all Englishmen.

Mme. Caroline Severance, president emeritus of the club, was tendered a luncheon at the clubhouse after the meeting yesterday and 175 members were in attendance. Th banquet hall was gay with festoons of lavender tarleton and tuule, and fragrant with great masses of violets and ferns. Mme. Severance was escorted to her seat of honor by her two daughters, Mrs. Isabelle Severance and Mrs. C. A. Severance. Those at the table with the guest of honor, who yesterday celebrated her ninetieth birthday anniversary, were Mrs. O. P. Clarke, president of the club; Mrs. James G. Garfield of Pasadena, Mrs. D. G. Stephens, Mrs. Jessie Benton Fremont, Mrs. Angeline Shepherd, Mrs. James Osgood, Mrs. H. T. Lee, Mrs. H. L. Story, Mrs. Anna Averill, Mrs. William Horace Day, Mrs. M. Burton, Mrs. E. T. Barnum of Pasadena, Mrs. W. A. Perry, Mrs. William Brown, Mrs. Joseph Sartori, Mrs. Shelley Tolhurst and Mrs. George Drake Ruddy, who was the toastmistress of the occasion.

FIVE PERISH IN FIRE.

SASKATOON (Saskatchewan) Jan. 14.—Fire today in the shack of a homesteader named Henderson, situated on the west side of the town, caused the death of his wife and her two children, together with the two children of Alexander Reid, who boarded with Henderson. Reid himself was so terribly burned trying to save them that the lower part of his body is stripped of flesh, and his condition is hopeless.

MAE C. WOOD GIVEN FREEDOM.

NEW YORK, Jan. 14.—The charges of forgery and perjury against Miss Mae C. Wood were dismissed in General Sessions Court here today, and Miss Wood was discharged from custody. She was indicted in 1907, following the trial of her suit against former Senator Thomas C. Platt, who, she alleged, was married to her in this city.

DESMOND'S

Corner Third and Spring Streets, Douglas Building

Men's Overcoats Now

Nothing Reserved

at $15, $20 and $25

ANYTHING IN THE HOUSE Formerly sold at $25, $22.50 and $20 | ANYTHING IN THE HOUSE Formerly sold at $35, $30 and $27.50 | ANYTHING IN THE HOUSE Formerly sold at $45, $40 and $37.50

One-Fourth Off On Full Dress Suits, Tuxedo Frocks Suits, Smoking Jackets and Robes

Men's Fancy Suits Formerly sold at $40.00, $45.00 and $50.00 ..... $25

Men's Fancy Suits Formerly sold at $30.00, $35.00 and $38.50 ..... $20

Men's Underwear--All Broken Lines This Week at 1-4 Off

$2 and $1.50 Shirts, Broken Lines, Now on Sale While They Last $1

BB SELF RAISING BUCKWHEAT

Do You Know

That meat has little more than half the tissue-building value that Beans contain—and that

Snider Pork and Beans

are cooked by an exclusive process which saves every particle of that material?

One can eat, enjoy and easily digest them, thus causing this wonderful building material to be taken up by the system.

All good Michigan beans (no other kind is used in SNIDER'S) contain these nitrogenous—heat—and energy-producing elements in the greatest degree, stored there by Nature; but it requires proper factory facilities to cook them so that the system can use them for body-building.

At the same time "SNIDER-PROCESS" of cooking removes the irritative, gas-forming element which is so distressing to many persons.

"It's the Process"

SNIDER PORK & BEANS are deliciously seasoned with Tomato Sauce made from the famous Snider Tomato Catsup. They comply with all Pure Food Laws of the world.

Every can is an appetizing, wholesome, convenient meal—fully cooked, ready to serve from the can, hot or cold.

Make your own comparisons. Money back from grocer if you say SNIDER'S are not the best Pork & Beans you ever tasted.

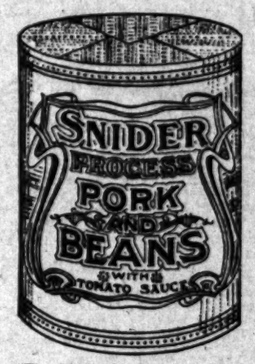

The T. A. Snider Preserve Co., Cincinnati, Ohio.

"The Mark of Guaranteed Quality."

Utah Oil Lands

High Grade Illuminating
San Juan Co., Utah

Opportunity is afforded experienced, responsible operators to acquire substantial interests in this flourishing field without investment except for "standard rigs."

Advertiser controls several thousand acres of the choicest of the original locations, upon which favorable contracts for development by drilling will be made at once.

Address, stating facilities you have for immediate operations and upon what terms.

Alfred W. Fischer
Room 1300 Trude Building
Chicago

Do You Want Vigor and Health?

Wear Vitaliz

Brantverso's Electric Vitaliz gives vigor and strength to weak and ailing men. It quickly puts new life in the worn-out organ and restores that glow of health and youth to all men. Call or write for big free illustrated book for MEN and women. In plain, sealed package. We are offering finest and most powerful high-grade dry cell electric belts at lowest prices. Special offer, extra powerful; dry cell belt with rheostat regulator and electric suspensory for men complete for your case, $4.60. We are manufacturers, sell best, lowest. Come and see. Ordinary belts, $3 and $3. All kinds, best grades.

1102 Maple ave., Los Angeles. Consultation free, office and factory. Branches San Francisco and Denver.

WESTERN CANADA

What J. J. Hill, the Great Railroad Magnate, Says About its Wheat-Producing Power

"The greatest need of this country (United States) is another province as great as Ontario. This will be provided and populated within the next ten years. The days of our pioneers as a wheat growing country are gone. Canada is to be the great wheat country."—J. J. Hill.

This great railroad magnate is taking advantage of the opportunities offered in Western Canada. Why not you? Write for free copy of the official Report of the Minister of Agriculture, Hon. Mr. Cowan, Regina, Canada.

125 Million Bushels of Wheat were harvested in 1909, and the crop of the three provinces of Alberta, Saskatchewan and Manitoba will be upwards of 231 million bushels. Free homesteads of 160 acres and adjoining pre-emptions of 160 acres at $3 per acre, are to be had in the choicest districts. Schools convenient, climate ...settlement well the very best. Railroads close at hand, building. Markets convenient. Fuel easy to get and reasonable in price. Water easily procured. Splendid farming and stock-raising. Write at once for pamphlet, settlers' low railway rates, descriptive illustrated "Last Best West" to Supt. of Immigration, Ottawa, Canada, or to the Canadian Government Agent.

JAS. GRIEVE
2nd floor, Auditorium Bldg.,
Spokane, Wash.

SAN FRANCISCO OFFICE
Los Angeles TIMES
1206 Call Building
PHONE—Kearney 2121

Advertisements and subscriptions received. Southern Californians, when in San Francisco, can have their mail sent in care of The Times Office.

Copies of The Times on File.

3C CASH CARRY LAUNDRY

3-C Laundry

Best service, lowest prices. 12 uptown offices.

BIRNBAUM BROS
327 SO. SPRING ST., L.A. CAL.
DIAMONDS, WATCHES
JUST OUT OF THE HIGH RENT DISTRICT
OUR PRICES ALWAYS LESS
MAIL ORDERS FILLED
WEDDING RINGS

Hysto--Food for Affected Nerves

Hysto is the ideal nerve food. It builds up the nerve tissues and restores them to their normal condition.

THE NERVES SHOULD BE FED, NOT STIMULATED. The trouble with ordinary nerve remedies is that they do not cure, but simply force the system to renewed and to greater activity. They stimulate, and any so-called nerve remedy that merely stimulates is a dangerous remedy.

Use Hysto conscientiously and you will receive immediate benefits which will manifest themselves directly in the strengthening of the nervous organism.

The ingredients of Hysto are absolutely harmless under all circumstances.

Hysto is in the form of a small tablet which dissolves on the tongue; it should be taken without water.

Five dollars pays for a sufficient quantity for thirty days' treatment. Dr. York agrees to refund the price of Hysto if the patient fails to receive direct and positive results. This remarkable remedy may be obtained at any Owl Drug Store in Los Angeles. Nobody suffering from nervous affections should fail to give this remarkable remedy a fair trial.

1/4 OFF ON WATCHES, GOLD JEWELRY, STERLING SILVER AND CUT GLASS
10 per cent Discount on Diamonds
Morro Jewelers and Silversmiths
400 Broadway, Cor. 4th

UNIQUE
Cloak and Suit House
245 South Broadway

INJECTION BROU
Gives Prompt and Effectual Relief without inconvenience, in the MOST OBSTINATE CASES
No other treatment required.
SOLD BY ALL DRUGGISTS.

Classified Liners.

Times Classified Rates: The rate for inserting want ads in The Daily Times is 1c per word for each insertion; in the Sunday issue 1½c per word each insertion; minimum charge, 25c; except under following classifications, the rate for which is 10c per line, minimum charge 20 cents: "Society Meetings," "Personals," "Special Notices," "Church Notices," "Miscellaneous" and "Baths and Massage."

"Liner" (classified) advertisements for Sunday insertion received over the counter or by telephone after 11:30 o'clock Saturday nights will be inserted under heading "Too Late to Classify."

Sunday real estate advertisements, to be classified properly must be in The Times office before 10:30 o'clock Saturday night. Rates 1½c per word.

The Sunday circulation of The Times exceeds 77,000 copies, and more "liners" are regularly printed in its columns than in the five other Los Angeles newspapers combined.

Telephone your want advertisements. Ring up "The Times" any time of day or night and secure prompt and careful attention.

The Times cannot guarantee accuracy or assume responsibility for errors of any kind occurring in telephoned advertisements.

THE TIMES will not be responsible for more than one incorrect insertion of any advertisement ordered for more than one time.

Advertisers should retain receipts given by The Times in payment for "liners," as no mistakes can be rectified without them.

SPECIAL NOTICES—

NOTICE OF STOCKHOLDERS' MEETING. Notice is hereby given to the stockholders of the Hughes Manufacturing and Lumber Company, that the regular annual meeting of the stockholders of the above named company will be held at the office of the company, No. 1440 South Alameda street, in the city and county of Los Angeles, State of California, at the hour of 2 o'clock, p.m., on Monday, January 17th, 1916, for the election of a board of directors to serve for the ensuing year, and for such other business as may properly come before the meeting. Secretary. x17 CHARLES C. PERKINS.

SUNDAY REAL ESTATE LINERS—Classified real estate advertisements for insertion in THE SUNDAY TIMES must be in the office not later than 10:30 A.M. Saturday nights. Other "want" advertisements for Sunday insertion will be taken over the counter until 11 p.m.

The great volume of liners printed in The Sunday Times, numbering regularly over 5000 separate announcements, makes this regulation absolutely necessary in order to get the big Sunday issue out on time.

TIMES COOK BOOK NO. 3, NEW EDITION now on sale. Largest, most elaborate and comprehensive cook book of the series issued by The Times.

The 318 recipes for hot Spanish and Mexican dishes and the hygienic department are big features of the publication. The recipes have been put out by The Times Prize Cooking Contest, are generally from Southern California housewives and noted chefs. Price 25c; by mail, 5c for additional. Address THE TIMES, Los Angeles.

CESSPOOLS CLEANED OUT. All work done satisfactory or inspector. L. A. SANITARY CO., Temple 558. y* 'Phone 59146.

COLYEAR'S VAN & STORAGE CO. WHAT we say promptly we do; 40c an hour; storage large private locked iron rooms, $1.50 and $1 per month; trunks, 25c to 50c. Phone F2171, MAIN office, 107-109 E. MAIN.

TIMES BRANCH OFFICE, 421-425 S. SPRING st. Advertisements and subscriptions left at the new Spring st. office of The Times will receive the same attention as at the main office. Competent clerks in attendance.

GOODS TO ANY PACIFIC COAST PORT. Main 8524. Home 10731. MURRAY & FINNEY, 127 E. FIFTH ST.

IMPERIAL CESSPOOL PUMPING CO. We take out largest load. WEST 2284, 22940.

CHURCH NOTICES—With Place and Hour.

CHRISTIAN SCIENCE SERVICES.

SECOND CHURCH OF CHRIST, SCIENTIST, at Ebell Hall, 13th and Figueroa. Services at 11 a.m. and 8 p.m.; sermon from the Christian Science Quarterly. Subject "Life." Sunday-school 9:30 a.m.; Wednesday evening meeting 8 o'clock. Reading rooms 704 Herman W. Hellman Bldg., Spring and Fourth sts., open daily, Sundays excepted, from 9 a.m. to 9 p.m.

CHRISTIAN SCIENCE SERVICES.

FOURTH CHURCH OF CHRIST, SCIENTIST, at G. A. R. Hall, Temple st., and Broadway. Services Sunday 11 a.m.; sermon by the Christian Science Quarterly. Subject "Life." Sunday-school 9:30 a.m.; Wednesday evening meeting 8 o'clock. Reading rooms, 704 Herman W. Hellman Bldg., Spring and Fourth sts., open daily, Sundays excepted, from 9 a.m. to 9 p.m.

PERSONAL— Business.

PERSONAL—

MADAME ANNUVE
MADAME ANNUVE
MADAME ANNUVE

Is the most RELIABLE and ACCOMPLISHED SEERESS and PSYCHIC in the CITY, who is well known to THOUSANDS of CITIZENS, and has been instrumental in doing a great deal of GOOD during her RESIDENCE IN LOS ANGELES.

753—SOUTH HILL ST.—753.
753—SOUTH HILL ST.—753.

Make no mistake when you go into anything of importance or undertake anything serious. Get Mme. Annuve's advice first.

MME. ANNUVE, THROUGH HER MARVELOUS PSYCHO-VIBRATORY POWERS, BROUGHT ABOUT MORE PEOPLE TO PROSPERITY, HEALTH AND HAPPINESS THAN ANY PSYCHIC IN AMERICA.

753—SOUTH HILL ST.—753.
MADAME ANNUVE.

PERSONAL—

PROF. STANLEY,
PSYCHIC.

Call and he will guide you with certainty higher than human power; tell you the truth, good or bad.

READINGS,
$1—TO ALL—$1.

Before you go into anything of importance or undertake anything serious in business, or love, or marriage, or before you make any change—you should consult the master mind of clairvoyance.

Readings daily and Sunday, 10 to 8.
PERMANENTLY LOCATED
BETWEEN SECOND AND THIRD STS.
NEAR ANGELS' FLIGHT,
247 S. HILL ST.—247. 15

PERSONAL—DIVORCE LAWS OF NEVADA, containing complete information, mailed free. C. C. FULLER, Attorney, Goldfield, Nevada.

WANTED— Help, Male.

WANTED—A COMPETENT BOOK-KEEPER, proficient in stenography and typewriting, wanted at a large mercantile house; a married man with one or two children. Must furnish satisfactory references. Address A, box 144, TIMES OFFICE. x15

WANTED—JAP TO DO PORTER WORK ABOUT THREE HOURS EACH DAY; PREFER JAP GOING TO SCHOOL. DON'T 'PHONE. SEE RUDELL, 532 BRADBURY BLDG. x15

WANTED — EXPERIENCED GENERAL country store clerk, Central California; must be active, ambitious; a hustler and not afraid of work. INDUSTRIAL & COMMERCIAL BUREAU, 638 Bryson Blk. 15

WANTED — YOUNG MAN, ASSISTANT book-keeper, of thorough business qualifications; state experience, city reference required. Address V, box 249, TIMES BRANCH OFFICE. x15

WANTED—COMPETENT, RELIABLE RAILroad switchmen to take the place of strikers; out-of-town work; good wages. Apply between 9 a.m. and 5 p.m., at ROOM 15, 1149 N. Spring st. 17

WANTED—RAILWAY MAIL CLERKS; COMmencement salary, $800. Spring examinations. Preparation free. Write for booklet CM. FRANKLIN INSTITUTE, Dept. 13K, Rochester, N. Y.

WANTED—SOLICITOR BY BUILDING COMpany; man worth $3500 a year; can show results and with A-1 credentials; no has-beens apply. Address B, box 67, TIMES OFFICE. x16

WANTED — HOUSEMAN, CITY, $25 AND found; cook's helper, $10; waiters, $30; bus boys, $7 and $8; silverman, $8; dishwasher, hotel, $20 and board. MARKS, 125 E. Second st. 15

WANTED—SALESMAN, LIVE, ENERGETIC man to produce results by representative of several good factories. Lines well established. Address V, box 791, TIMES BRANCH OFFICE. 16

WANTED—YOUNG MAN TO ASSIST IN storeroom, nice cafe, city, $8 to $10 and meals. MARKS OLD RELIABLE AGENCY, 125 E. Second st. x15

WANTED—DRUGGIST GRADUATE FOR thriving town in Sonora, Mexico; must have references. Apply between 10 and 11, HOTEL ROSALENDECK, room 220. 15

WANTED—MARRIED MAN, EXPERIENCED in handling grain, alfalfa and walnut orchard; good mechanic and horseman. Address E, box 77, TIMES OFFICE. 15

WANTED—BY WHOLESALE HOUSE, A salesman to solicit business of hotels and restaurants. Address A, box 85, TIMES OFFICE. x15

WANTED—A GENTLEMAN OF GOOD ADdress, capable of presenting a business proposition. Address V, box 252, TIMES BRANCH OFFICE. x15

WANTED—BOY WITH WHEEL IN DRUG store; must be over 18; live with parents. Call on T. W. JONES, 904 International Bank Bldg., after 10 o'clock today. 15

WANTED—LIVE ADVERTISING SOLICITOR for established trade paper. Must be a producer. Address B, box 101, TIMES OFFICE. x15

WANTED — WINDOW SHADE CUTTER and maker; must be quick and accurate. Good wages and steady job to first-class man. Address B, box 84, TIMES OFFICE. x16

WANTED—PAINTER; MUST BE GOOD ON stone and make up; permanency to right man. SUNOGRAM PRESS, 175 Kane st. Home 54751. x15

WANTED — EXPERIENCED CLERK FOR German delicatessen; only one with local experience need apply. Open Sundays. Apply 349 S. MAIN ST. 16

WANTED — YOUNG MEN WITH BIcycles to earn $1.25 to $2 per day. Apply 534 CENTER PLACE, off Fifth near Main. 16

WANTED — 2 EXPERIENCED BOYS TO sell candy at the Mason, theater; good wages. Apply at once at the ST. CLARE CANDY WORKS, 204 W. Third. 15

WANTED—AT ONCE, AN AD MAN WHO can solicit and make up. Apply to the foreman, Riverside Morning Mission. x16

WANTED — 2 BARBERS, CORNER FIRST and Spring st., basement under EQUITABLE BANK. 15

WANTED—MAN FOR BREAD AND PASTRY route; 175 handles it; will pay you good wages. Call 212 DELTA BLDG. 15

WANTED — EXPERIENCED SANDWICH cook; must be a quick worker, for the Avalon grounds. Call at 703 S. SPRING. 16

WANTED—2 FIRST-CLASS BARBERS, CORner FIRST AND MAIN STS., under the bank. 15

WANTED—CHAUFFEUR AND GARDENER for Elmore car. 732 S. SPRING ST., room 203. 15

WANTED—A BOY OVER 16 YEARS TO run checks for transfer company. Apply 624½ SIXTH ST. 15

WANTED—WHEEL BOYS FOR PACKAGE delivery work; salary and commission; steady job. Call rear 313 W. SIXTH ST. 15

WANTED — 2 GOOD COAT MAKERS; steady work to good men; must speak English. 1016 W. WASHINGTON. 15

WANTED — FIRST-CLASS PRESSER ON women's garments. Apply J. M. HALE & CO., 341 S. Broadway. x15

WANTED — EDUCATED GERMAN GENtleman to give lessons. Address Y, box 296, TIMES BRANCH OFFICE. 19

WANTED—EXPERT JOB PRESS FEEDER for Universal cutting press. R. W. FRIDLAND, 112 Center st. 19

WANTED — WELL APPEARING YOUNG man to solicit and collect for photo views; $2 day. Call at KORTH, 857 South Hill. 15

WANTED — WORK BY A GOOD ALL around carpenter. 521 E. 2ND ST. Jacob Maier. 17

WANTED—2 GOOD, QUICK SHOE REPAIRers. Address ST. PIERRE NEVADA SHOE CO., Goldfield, Nev. x15

WANTED—FIRST-CLASS COLOR CYLINder pressman; none other need apply. R. W. PRIDHAM, 112 Center st. 19

WANTED—TRACT MAN TO JOIN REAL estate man in handling subdivision, southwest; can make some money. WEST 3396. 15

WANTED — ASK ME HOW YOU CAN start profitable mail order business at home evenings. HEACOCK, 510, Lockport, N. Y. x

WANTED—EXPERIENCED DIE MAKER. PACIFIC ELECTRIC HEATING CO., Ontario, Cal. x16

WANTED— SOLICITOR TO SELL STOCKS and bonds for an established industrial company. Apply at 807 S. MAIN ST. 16

WANTED—FIRST-CLASS GLAZER. 410 BRYSON BLDG., second and Spring. A8376. 15

WANTED — MECHANIC, ACQUAINTED with wind shield work. Apply at 807 S. MAIN. F7281. 16

WANTED—EDUCATED SPANISH GENTLEman to give lessons. Address T, box 232, TIMES BRANCH OFFICE. 15

WANTED — SMART, ACTIVE YOUTH, about 16, to work. Apply HENRY WARD'S BOOK STORE, 530 S. Broadway. 15

WANTED—FIRST-CLASS EXPERIENCED chandelier makers. Apply POSTOFFICE BOX 1240, city. 16

WANTED—BOY OR YOUNG MAN TO HELP wash dishes; small wages. 1363 S. MAIN. 15

WANTED—A FIRST-CLASS TAILOR. Apply 142 S. BROADWAY, room 240. x

WANTED—FLOOR SCRAPERS, MAIN 5457. ACME FLOORING CO., 442½ Towne ave. 15

WANTED—3 EXPERIENCED BANK BOOKkeepers. 510 BRYSON BLDG. 15

WANTED—MEN IN COOKING SCHOOL. 562½ S. MAIN st.; side entrance. 16

WANTED—BOY WITH WHEEL. 232 E. SEVENTH. 15

WANTED—TWO STRONG BOYS TO WORK in mill. Call today, 1827 S. MAIN ST. 15

WANTED—STICKER MAN FOR DETAIL work. Call today, 1827 S. MAIN ST. 15

WANTED— Help, Male.

Note—Applicants for positions are advised not to enclose original recommendations in answer to ads. Send duplicates only

WANTED—
HUMMEL BROS. & CO.,
EMPLOYMENT AGENTS,
ESTABLISHED 1891.

A strictly first-class, reliable agency. All kinds of help promptly furnished. Satisfaction guaranteed.

116 and 118 E. SECOND ST.
Between Main and Los Angeles streets.
Largest and best equipped office on the Pacific Coast.
TELEPHONES—MAIN 569. HOME 10708.

Stencil cutter, 30c hour; machinist on gasoline engines, $4 day; harness maker, ranch, $60 and found; carpenters, country, $4.50; married man, orchard, $40 and house; poultry dresser, $15 week; stableman, country, $35 and found; plow teamster, $35 etc.; milkers, $40 and found; laborers, $2.

HOTEL DEPARTMENT.

Man and wife, cook and helper, $60 etc.; camp baker, free fare, $90 etc.; waiter, country, $35 etc.; baker's helper, $9 and meals; assistant butcher and oyster opener, $35 and meals; baker's helper, $7 and meals; dishwasher, $4, $9 and meals; restaurant cook, $16 and meals. x15

WANTED—LEADING MANUFACTURER OF articles in universal use requires the services of two energetic young men to travel and work up trade in coast States under advantageous terms and salary, commission, etc. Absolute territory allotted. Applicant must state age, business experience, references, reasons for desiring change from present position. All communications considered strictly confidential. Address "MAKER," A, box 158, Times Office. x15

WANTED—GOOD MAN, UNDER 35, AMERican, that wants first-class government position; railway mail service, paying $85 per month to start, rapid promotion if capable, who is willing to devote couple hours per day for three months in fitting himself for same; no triflers, but a young man that is alive to his possibilities; must be reasonably well educated. See MR. HOFF, 615 H. W. Hellman Bldg. Call mornings. 16

WANTED—SALESMEN THAT DESIRE TO make big wages and with an honest article and first-class seller; commissions to satisfy most any ambitious man; $150 to $500 per month made handily; must be well dressed and have expense money; no brokes need apply. For business only, 10 to 1 p.m., Sunday. Take elevator Hotel Rosslyn, 6 to 8 p.m., Sunday evening. MANUFACTURER. 16

WANTED—JAPANESE
PACIFIC EMPLOYMENT CO.,
Leading agency and best office.
'Phones Home F1078, Main 1714.

House and window cleaning department. ATTENTION—Beware of imitators who are using our firm name, "PACIFIC." 631 W. Sixth st., Los Angeles, Cal.

WANTED—BY A GENERAL BUILDING contractor, experienced man, to detail and estimate quantity; must be familiar with all classes of buildings; good salary and steady for advancement to right party. Apply ALTA PLANING MILL CO., Eighth and Alameda.

WANTED — YOUNG SINGLE MAN, EXperienced in clerking, for Indian trading store, Arizona, $30, room, board and laundry; stenographer and assistant on books, $75, Riverside. INDUSTRIAL AND COMMERCIAL BUREAU, 638 Bryson Blk. 15

WANTED — MANAGER AND BUYER, cloak and suit department; suitable salary; manager ladies' ready-to-wear department; securing cloaks and suits, $100 to $125. INDUSTRIAL AND COMMERCIAL BUREAU, 638 Bryson Blk. 15

WANTED—JAPANESE
CENTRAL EMPLOYMENT AGENCY.
All kinds of Japanese help promptly furnished.
Home F2923. Sunset Main 2221.
House and window-cleaning department.
134½ E. 3rd st., near Main st.

WANTED—SHOEMAKER TO FIT UP FOR Goodyear machine; must be steady habits and rapid; first job, good wages. WEARWELL SHOE & REPAIR CO., 522 S. Spring. 15

WANTED— Help, Male and Female. (Investment Required.)

WANTED—$150 PER MONTH SALARY TO man of executive ability to manage an established and profitable manufacturing business. Investment of $2000 required in the business for the purpose of filling orders on hand.

See E. L. KORNFELD,
120 W. Sixth st.
x*

WANTED—SOBER MAN TO TAKE ONE-half in trest in fine paying old established ground floor cash business with experienced man, one who can invest $300 with his services, will pay $125 monthly as your part, clean agreeable work, easy to learn; hours from 8 to 5; experience not necessary; you must be steady. Call 825 WEST 7TH ST. 15

WANTED — TRUSTWORTHY MAN OR woman with $500; salary $30 a week. Address B, box 113, TIMES OFFICE. 16

WANTED—MAN, $25 STARTS YOU IN GOOD paying business. 543½ S. HILL ST., side entrance. 16

WANTED— Help, Female.

WANTED—A COOK FOR BOARDING-house, colored preferred. Take Yellow Garvanza car to College st. 902 NORTH BROADWAY. 15

WANTED—BRIGHT, RELIABLE YOUNG woman as assistant in massage business; will teach work if necessary. ROOM 107, 334 S. Broadway, after 10. 15

WANTED — STENOGRAPHER, EXPERIenced in stocks and bonds, good opportunity. Apply COMPANY OF PUBLIC STENOGRAPHERS, 228 H. W. Hellman Bldg. 15

WANTED—SEVEN LADIES, QUICK! SEE ad. "Instruction Course," FLORENTINE HAIRDRESSING COLLEGE, corner Broadway, entrance 227 Mercantile Place. 15

WANTED — EXPERIENCED OPERATORS on collar machines; steady work, good wages. CALNEVAR SHIRT CO., 280 S. Los Angeles st. 15

WANTED — YOUNG GIRL TO DO PLAIN cooking and assist in housework, $25 a month; permanent position. Phone WEST 1411, or HOME 71282.

WANTED—OPERATOR ON SEWING MAchine by electricity; must be experienced. Apply BAY STATE APRON MFG. CO., 571 Maryland st. 16

WANTED—LADY PARTNER, WIDOW OR single, willing to travel, with $250, to invest in good paying business. Address B, box 190, TIMES OFFICE. 15

WANTED—NEAT GIRL FOR GENERAL housework, $25 a month. Small family. 1620 FOURTH AVE. Pico Heights car. Home 'Phone 72630.

WANTED—SALESWOMEN TO SELL HIGH class hosiery. Call 232 SAN FERNANDO BLDG. Saturday before 2 p.m. Good pay. 15

WANTED—EXPERIENCED GIRL FOR general housework, 6 in family; light washing; wages $35. Apply at once, 2286 W. 22ND. 15

WANTED—LADIES FOR ALTERATION DEpartment on cloaks and suits; must be first-class. J. M. HALE CO., 345 S. Broadway. x15

WANTED—CLEAN, NEAT GIRL TO COOK and do general housework; family of two. 'Phone 52339. 1024 ELDEN AVE. x*

WANTED—A COMPETENT GIRL TO DO general housework, no washing. Wages $30 per month. Apply 2854 MENLO AVE. 17

WANTED — LADIES TO STAMP TRANSfers; steady employment, $1.50 a dozen up. 234 MASON BLDG., 228 W. 4th st. 15

WANTED—GIRLS TO LEARN BOOK BINDing. Apply UNION LITHOGRAPH COMPANY, 536 S. Main st. x15

WANTED—LADIES TO CALL AT 326 LAUGHLIN BLDG., and find out how to make $25 a week with little work. 15

WANTED—FIRST-CLASS CLOAK AND SUIT saleswoman. Apply ROOM 605, Grant Bldg., N.W. corner Fourth and Broadway. 15

WANTED—ONEONTA PARK, GIRL FOR general housework; five in family; 3 children. HOME PHONE 26627. Good wages. 15

WANTED—YOUNG GIRL FOR LIGHT housekeeping, school girl acceptable. Call 2314 HARVARD. 'Phone West 1976. 16

WANTED—STENOGRAPHER AND OFFICE girl. Apply 223 EXCHANGE BLDG., before noon Saturday. 15

WANTED—GIRL FOR GENERAL HOUSEwork; good cook, small family. HOME 53623. 16

WANTED — EXPERIENCED CARMEL wrappers. Apply BISHOP & CO., Seventh and Alameda. 15

WANTED — LADY BOOK-KEEPER; GOOD salary to competent person. Address A, box 54, TIMES OFFICE. 16

WANTED—GIRL FOR HOUSEWORK IN small family; wages $30. 734 CORONADO ST. 15

WANTED — EXPERIENCED CHOCOLATE dippers. Apply BISHOP & CO., 7th and Alameda. 15

WANTED—EXPERIENCED BOOK-KEEPER and stenographer, $65. Call early, 531 MASON BLDG. x15

WANTED—YOUNG GIRL TO ASSIST WITH housework and care of baby. Call 171 W. 43RD ST. 15

WANTED—A YOUNG GIRL TO HELP WITH general housework. Reference required. 3612 BONNIE BRAE. 16

WANTED—ASSISTANT CUTTER ON LAdies' tailored garments. Must be accurate and quick. Apply 240 S. MAIN. 15

WANTED—GIRL FOR GENERAL HOUSEwork or to assist. 2642 ELLENDALE PLACE.

WANTED—WAITRESSES, HOTEL WOODWARD, 421 W. 8th st. 15

WANTED—PANTS FINISHER. 222 W. 2ND, room 119.

WANTED— Help, Male and Female.

Note—Applicants for positions are advised not to enclose original recommendations in answer to ads. Send duplicates only

WANTED—COOK, HOT SPRINGS HOTEL, $35 etc.; cook, small hotel, country, $50 etc.; night, short-order cook, small restaurant, $40 a week; girl for mixed work, mining camp, $30 etc.; girl for mixed work, city, $25 etc.; waitresses, Arizona, $30 etc.; waitress, Nevada, $30 etc.; waitresses, city and country hotels, $25 etc., $30 etc.; 2-meal waitress (arm) $1 a day; chambermaid, hotel, $30 etc.; laundress, hotel, $35 etc.; house girls, city and country, $20 etc. to $35 etc. HUMMEL BROS. & CO., 116 E. Second st. x15

WANTED — WAITRESSES, $8 AND $10; good side money houses; 2 waitresses, hotel, city, $25 and found; waitress, out-of-town, $25, board and room; chambermaid, city, $35; cook and helper, $60 and found; kitchen helpers, $7; colored girl, country, $25 and found; cook, small boarding-house, $35 to $40. PARKS AGENCY, 125 E. Second st. x15

WANTED—GENTLEMAN AND WIFE WANT woman to do cooking, housework and laundry; small house, large garden, plain work; wonderful, permanent home; healthful, beautiful suburb; $20 month; references. O'BRIEN, Pacific ave., near Vine st., Glendale. Telephone Glendale 2751. 16

WANTED—LADY TO ACT AS SOLICITOR for legitimate established business, who is qualified to approach business men; salary and permanent position for the right party. Call in person, SUITE 212 UNION TRUST BLDG. x*

WANTED—GOOD GIRL FOR GENERAL housework and plain cooking; prefer girl of some refinement; $20 per month and good home. Apply Saturday at 1 E. MICHIGAN AVE., Hollywood. Take Hollywood car to La Brae st., 1 block south. 15

WANTED—LADY AS SOLICITOR ON SALary and commission; previous experience not essential. Take car on Hill st., marked South Vermont and 39th st. Apply 1271 W. 37TH DRIVE, rear 1230. 1½ blocks west, Vermont ave. 15

WANTED—EXPERIENCED RIBBON WOMAN; ONE COMPETENT TO TAKE ENTIRE CHARGE OF AND BUY FOR RIBBON DEPARTMENT; MUST COME WITH BEST OF REFERENCES. APPLY TO SUPERINTENDENT, N. B. BLACKSTONE CO. x16

WANTED—THOROUGHLY EXPERIENCED young lady book-keeper and stenographer; one who can take management of office; must be capable and willing; salary $85 to start with; good future. Apply 825 BYRNE BLDG. 15

WANTED—LADIES TO DO PIECE WORK at home, make our novelties, part or full time. Steady employment; pay $10 to $25 weekly. WOMAN'S NATIONAL ART EXCHANGE, 219 North Broadway. x*

WANTED—SHORTHAND AND COMMERcial teacher for California high school; also high school and eighth-grade teachers for Montana. 'Phone F2261, 406 HAMBURGER BLDG. 15

WANTED—MAID, 16 YEARS OR OVER, FOR 2 years old boy, every day and 2 or 3 nights a week; $2 per week. Call Saturday or Sunday a.m. 223 N. FLOWER ST. Main 6376. 16

WANTED — WOMEN FOR ALL-AROUND kitchen work in lunch room, $7. Also experienced waitress from 11 to 2, and from 5 to 8, $4.50. 466 WEST 6TH. 15

WANTED—EXPERIENCED COOK AND second girl; must be first-class; reference required. Good wages. Call after 10 a.m., 2262 S. FIGUEROA ST. 15

WANTED—TWO EXPERIENCED GIRL NECKwear finishers. 1234½ N. SPRING. 15

WANTED — A SLEEVER, WARDROBE LAUNDRY, 2154½ Boyd st., upstairs. 17

WANTED—WOMAN TO DO CHAMBER work at HOTEL ESSEX, 834 S. Main. 15

WANTED— Help, Male and Female.

WANTED — ALL COLORED WOMEN DOmestics, cooks, waitresses, chambermaids, laundress, second girls, nurse girls from $15 to $40 month; men cooks, restaurants, cafes, hotels, porters, waiters, laborers, mechanics. If you want work, call and see me. I have work for all. COLEMAN'S EMPLOYMENT BUREAU, 211 E. Second st. Broadway 2136, A2379. 15

WANTED — MAN AND WIFE, EXPERIenced orchardist and grain man; wife to cook for one to three men. Call 601 H. W. HELLMAN BLDG., on Fridays and Saturdays, from 10 to 3. 16

WANTED—MAN AND WIFE, COOK AND helper, small family hotel, $75 to $80. HUNT'S SWEDISH EMPLOYMENT BUREAU, 101½ S. Broadway, corner First st. x15

WANTED—MEN AND WOMEN, WHY NOT increase your income during spare time? Particulars free. THE PIENING-TASY CO., 1443 Fillmore st., San Francisco, Cal. 24

WANTED — FIRST-CLASS SKIRT MAKers or finishers. Call at once. A. GREENN & SON, 1107½ N. Main st. x15

WANTED—GOOD ILLUSTRATOR IN LINE drawing and wash; bring samples. GEORGE RICE & SON, 250 S. Los Angeles st. 15

WANTED—VIOLINIST FOR STUDIO WORK. Address 1703½ S. GRAND AVE. 15

WANTED— Help, Male and Female. (Or Learn Trades.)

WANTED—MEN AT THE NATIONAL Day and Night Automobile School to learn the automobile trade. We give a course in shop work, on steam, gas and electric vehicles, road repairing and driving, good repairmen always in demand everywhere. After you have wasted your money with others come to us and learn the trade right as others have done. 2110 WEST 7TH ST. x*

WANTED—MEN, WHY GO WITHOUT A trade when we will teach you on actual contract jobs? Your work pays the expense. Plumbing, electricity, automobiles, bricklaying. 200 students last year. Write for catalogue. UNITED TRADE SCHOOL CONTRACTING CO., 234 Also. Los Angeles. x

LADIES, LEARN BEAUTY CULTURE. THE MACDONALD SYSTEM is the best. Hairdressing, manicuring, facial massage, chiropody taught by experts. Diplomas and formulas given. Call or write MACDONALD'S, 204 Mercantile Place, corner Spring st. x15

WANTED—SEVEN LADIES, BEAUTY CULture pays big; learn right. FLORENTINE HAIRDRESSING COLLEGE, corner Broadway, entrance 227 Mercantile Place. 15

WANTED — 5 STUDENTS AT ONCE TO learn beauty culture taught right; all branches taught by experts; low rate. FASHION BEAUTY COLLEGE, entrance 307 S. Broadway. 15

WANTED—SEVERAL BRIGHT, RELIABLE young men to qualify for the railway mail service. Address, stating age, height and weight, B, box 80, TIMES OFFICE. 17

WANTED— Help, Male and Female. (Instruction Course.)

WANTED—
Young men to learn to operate the linotype machine; a good trade that pays above the average. The Mergenthaler Linotype Company is installing over 100 linotype machines per month. That means just so many positions to be filled at good wages.

The Los Angeles Times has installed a large auxiliary plant, and has placed in charge an expert machinist and operator, making it possible for students who so desire to learn either trade (linotype machinist or operator) in shortest possible time. Six weeks' course, 2 hours per day or night. See THE TIMES-MIRROR COMPANY, or 'Phone Main 8200, and ask for manager of the Linotype School.

WANTED—SEVEN LADIES, BEAUTY CULture pays big, but you must learn right. "Do It Now." Investigate. FLORENTINE HAIRDRESSING COLLEGE, corner Broadway, entrance 227 Mercantile Place. 15

WANTED— Situations, Male.

WANTED — A CHAUFFEUR, COMPETENT Japanese, with three years' experience, wants position in private place, with city references. Call TOGO, Home Phone 77248. 1660 W. 35th Place. 17

WANTED—COLORED MAN DESIRES POSItion to do cooking and general housework in town or country; good references. F2438, Sunset Main 7655. 1414 CHANNING ST. 15

WANTED — ALL AROUND IRONWORKER and blacksmith wants work in or out of town. Address A, box 47, TIMES OFFICE. 16

WANTED—WORK, FURNITURE POLISHER, floors, woodwork of any kind refinished. WILLIAMS, 510 Vignes st. Home A4884; Main 5736. 17

WANTED—POSITION AS SHOE SALESMAN, clerical or book-keeper; best references. Address B, box 78, TIMES OFFICE. 16

WANTED — JAPANESE, MODEST, EDUcated man, knows automobile and housework; good references. HOME F3231. 21

WANTED—POSITION, CHAUFFEUR, MAKE own repairs, know city, steady reliable. GEO. PATTERSON, A4020. 16

WANTED—BY SOBER WHITE MAN, WORK around private house and grounds. Address B, box 85, TIMES OFFICE. 16

WANTED—BY TWO SOBER WHITE COOKS in boarding-house. Address B, box 94, TIMES OFFICE. 16

WANTED—CAKE BAKER WITH GOOD EXperience, wants position. J. REGNER, 317 E. 7th st. 16

WANTED — PAPERING, TINTING, ETC. Best work; lowest prices; prompt, reliable. HOLLINGER, Home 28460. 15

WANTED—POSITION CLOTHING SALESman; good references furnished. HOME PHONE 71193. 16

WANTED — YOUNG JAPANESE WANTS evening job for small money. Address 612 S. HILL ST. 19

WANTED — JAPANESE, A-1 CHAMBER worker, wants position. IGUCHI, Main 3333. 16

WANTED — POSITION AS FURNITURE man. HOME PHONE 71193. 16

WANTED — MAN WANTS WORK FOR board, room. 1121 Santee st. ENGEL. 16

WANTED— Situations, Male.

WANTED—POSITION AS MANAGER AND buyer for men's and boys' clothing department open for engagement on or about February 1. Can produce gratifying results. Address V, box 283, TIMES BRANCH OFFICE. 16

WANTED—POSITION AS STEWARD, AM a practical experienced working hotel steward, either in hotel, restaurant or club; where thorough work is required and demanded, don't use liquor. References. Address A, box 78, TIMES OFFICE. 15

WANTED — GARDENER, HANDY WITH tools, wishing position on private place in or out of city understands any kind of work around place, good habits and good references. Address A, box 61, TIMES OFFICE. 16

WANTED—POSITION IN PRIVATE FAMily where there is an opportunity to learn to drive and care for an automobile, wished by young well-referred Swede; would like to call evenings. Address NILS NILSSON, 139 Idaho ave., Santa Monica. 17

WANTED—BUILDINGS TO CONSTRUCT by experienced designer and contractor who can handle any kind of work. Can furnish local references from most substantial firms in city. J. J. PATTON, 1403 Toberman st. Phone West 5023. x

WANTED — PRIVATE SECRETARYSHIP desired by gentleman with foreign experience and social connections; traveled; good conversationalist; correspondent; stenographer, etc. Address V, box 247, TIMES BRANCH OFFICE. 15

WANTED—POSITION IN DRUG STORE, registered in California, 20 years' references; capable of taking charge of same in any respect; would buy small stock of drugs in monthly payments. Address B, box 95, TIMES OFFICE. 17

WANTED — YOUNG MEN'S CHRISTIAN ASSOCIATION EMPLOYMENT DEPARTMENT FURNISHES RELIABLE, CAPABLE MEN FOR ALL KINDS OF WORK. PHONES 10322 OR MAIN 5380. x15

WANTED—EXPERIENCED ACCOUNTANT and office manager; 15 years in position of trust with eastern corporation; highest reference. Bond. Address V, box 248, TIMES BRANCH OFFICE. 16

WANTED—LUMBERMAN WANTS POsition. Have had experience in both wholesale and retail line; can fill most any position; best of references. Address Y, box 94, TIMES OFFICE. 15

WANTED—POSITION BY COLORED MAN as chauffeur; understands all gas cars; do all repairs; knows city well; aged 28, single man. Address 1417½ 17TH ST. Phone 24741. Ask for DAVID BRUNSON. 16

WANTED—WORK ON A GENTLEMAN'S place, by a man of fifteen years' experience, understands the care of horses, cows, flowers, garden and lawn; references. Address L. MARSH, 125 E. 3rd st., Los Angeles. 16

WANTED — POSITION, CHAUFFEUR, by first-class man, Swede, no objection to family. Strictly sober and reliable; best of references. Address B, box 137, TIMES OFFICE. 15

WANTED—A PLACE AS COLLECTOR OR solicitor. I have horse and buggy; will work for reasonable wages and give bond; am well acquainted in the city. Address B, box 97, TIMES OFFICE. 16

WANTED—SITUATION BY MIDDLE AGE man, as clerk in hotel or shoe store, 5 years' experience in grocery business; best of references. Address A, box 100, TIMES OFFICE. 16

WANTED — YOUNG JAPANESE WANTS evening job from 6 p.m., for small money or just board and room. TAKER, address B, box 177, TIMES OFFICE. 16

WANTED — BY STRONG AND ACTIVE young man, from the East, position on farm in or near city as teamster. Address R, box 196, TIMES OFFICE. 16

WANTED—WORK BY YOUNG COLORED man of varied experiences; sober habits; recommendations. Address V, box 264, TIMES BRANCH OFFICE. 16

WANTED—BY YOUNG JAPANESE BOY TO run elevator, licensed, or do any kind work; good English; city or country. Address H, box 114, TIMES OFFICE. 16

WANTED—SITUATION, MAN WITH AUTO runabout and well acquainted in city and county, good appearance and address. Address B, box 91, TIMES OFFICE. 15

WANTED — POSITION AS STATIONARY engineer, A1 man, ten years' experience; good references. Address B, box 115, TIMES OFFICE. 15

WANTED—EXPERIENCED AND LICENSED chauffeur, single and of good habits, willing to do side work. Address VV, box 63, TIMES OFFICE. 15

WANTED—POSITION, CHAUFFEUR, ANY gasoline car, reliable steady make; own repairs; know city; three years' experience. GEORGE ALLEN, Broadway 2155. 16

WANTED — MAN 25, WISHES POSITION chauffeur; own tools; garden work if necessary; best of references. 2245 W. 25TH ST. 17

WANTED—SITUATION BY CHAUFFEUR; one who has had seven years' experience, 4½ years in last place employed; have good reference. Address 1311½ W. 9TH ST. 16

WANTED—COMPETENT STENOGRAPHER and book-keeper desires position; can furnish first-class references. Address A, box 13, TIMES OFFICE. 16

WANTED—POSITION BY MAN AS HOTEL clerk, experienced in handling public. Address C. A. CARLSON, 2129 South Los Angeles st., L. A. 15

WANTED—POSITION AS BOOKKEEPER and stenographer; am not afraid of work; start reasonable, good references. Address V, box 240, TIMES BRANCH OFFICE. x15

WANTED — ALTERATIONS, FINISHING, storefitting, etc., by expert carpenters. Address GARLAND & HICKSON, 450 Hartford avenue. 15

WANTED—POSITION AS FAULT LOCATER and general repair man in garage. Steady man. Address A, box 35, TIMES OFFICE. 16

WANTED—POSITION WITH SURVEYING squad, some experience with the level. Also some experience as a draftsman. Address A, box 190, TIMES OFFICE. 15

WANTED — FIRST - CLASS CLOTHING salesman; position; fourteen years' experience; best of references. Address B, box 192, TIMES OFFICE. 15

WANTED — YOUNG MAN WITH FIRST-class references desires position as coachman, chauffeur or gardener for private family. 643 S. OLIVE. 17

WANTED—GARDENING BY EXPERIENCED man; situation in private family; best of references; for character and ability, J. BOX 530, South Pasadena. 16

WANTED— Situations, Female.

WANTED—POSITION AS STENOGRAPHER and book-keeper, good worker; start reasonable; references. Address V, box 261

Classified Liners.

Times Classified Rates. The rate for inserting want ads in The Daily Times is 1c per word for each insertion; in the Sunday issue 1½c per word each insertion; minimum charge, 25c; except under following classifications, the rate for which is 10c per line, minimum charge 80 cents: "Society Meetings," "Personals," "Special Notices," "Church Notices," "Miscellaneous" and "Baths and Massage."

"Liner" (classified) advertisements for Sunday insertion received over the counter or by telephone after 11:30 o'clock Saturday nights will be inserted under heading "Too Late to Classify."

Sunday real estate advertisements, to be classified properly, must be in The Times office before 10:30 o'clock Saturday night. Rates 1½c per word.

The Sunday circulation of The Times exceeds 77,000 copies, and more "liners" are regularly printed in its columns than in the five other Los Angeles newspapers combined.

Telephone your want advertisements. Ring up "The Times" any time of day or night and secure prompt and careful attention.

The Times cannot guarantee accuracy or assume responsibility for errors of any kind occurring in telephoned advertisements.

THE TIMES will not be responsible for more than one incorrect insertion of any advertisement ordered for more than one time.

Advertisers should retain receipts given by The Times in payment for "liners," as no mistakes can be rectified without them.

SPECIAL NOTICES—

NOTICE OF STOCKHOLDERS' MEETING. Notice is hereby given to the stockholders of the Hughes Manufacturing and Lumber Company, that the regular annual meeting of the stockholders of the above named company will be held at the office of the company, No. 1436 South Alameda street, in the city and county of Los Angeles, State of California, at the hour of 7 o'clock, p.m., on Monday, January 17th, 1910, for the election of a board of directors to serve for the ensuing year, and for such other business as may properly come before the meeting.

CHARLES C. PERKINS, Secretary.

SUNDAY REAL ESTATE LINERS—Classified real estate advertisements for insertion in THE SUNDAY TIMES must be in the office not later than 10:30 o'clock Saturday nights. Other "want" advertisements for Sunday insertion will be taken over the counter until 11:30 p.m.

The great column of liners printed in The Sunday Times, numbering regularly over 1000 separate and distinct advertisements, makes it unnecessary to order to get the big Sunday issue out on time.

TIMES COOK BOOK NO. 4, NEW EDITION, now on sale. Latest, most practical and comprehensive cook book of the series issued by The Times.

The 318 recipes for hot Spanish and Mexican dishes and the hygienic department are big features of the publication. The recipes, brought out by The Times Pure Foods Cooking Contest, are generally from Southern California housewives and noted chefs. Price 30c; by mail, 5c additional. Address THE TIMES, Los Angeles.

DESPOOLS — CLEANED OUT. All work done satisfactory to inspector. L. A. SANITARY CO., Temple 523. x* 'Phone 59146.

COLTEAR'S VAN & STORAGE CO. WILL move you promptly; vans 7½c an hour; storage large household goods, $1.50 cwt. 50 per month; trunks, 25c to 50c. 'Phone F3171, MAIN 1117. Office, 509-11 S. MAIN ST. •

TIMES BRANCH OFFICE, 531-535 S. SPRING St. Advertisements and subscriptions left at the new Spring st. office of The Times will receive as careful attention as at the main office. Competent clerks in attendance.

HAVE YOUR HOUSEHOLD GOODS TO move, pack or ship, see the PACIFIC VAN & STORAGE CO., get our prices, all work guaranteed. 259 W. 2ND ST. Main 139, A2757. x*

WANTED—THE ADDRESS MISS OR MRS. J. Williams of October, 1909, connected with Times Agency. Collecting Agency, room 442, Douglas Bldg. Agency, A, box 94, TIMES OFFICE. 15

WRINKLES REMOVED IN 15 MINUTES; hollow cheeks, neck, shoulders, bust, etc., rounded permanently, harmlessly; MME. M. REMA, 517 S. Broadway, third floor. •

LADIES, RESTORE YOUR OWN HAIR. Miss Dalzer's Hair Restorer and tonic for falling hair; perfectly harmless. 313 S. BROADWAY, room 1. 15

LADIES—DEEP WRINKLES, FRECKLES, scars and smallpox pits removed in ten days; complete. MISS DALZER, 313 S. Broadway, upstairs. 15

UPHOLSTERING AND MATTRESSES DONE at your home. Woven wire springs repainted. Cushion makers. SAMMONS, 2820 SOUTH 6th. 15

CESSPOOLS CLEANED OUT; WE CAN take out largest load and cheaper. RED CROSS SANITARY CO. 'Phone 29600. •

FEATHER PILLOWS RENOVATED AT ACME FEATHER WORKS, 758 San Pedro. 'Phone Sunset Main 1186; Home F8041. x*

FENIEL HALL, 227 S. MAIN. NOON PRAYER meeting daily; gospel meeting every day. x*

MATTRESSES MADE OVER, $1.50; ALSO furniture, upholstering. HOME 'PHONE 71301.

GLOBE BEDDING CO., 533 E. FIFTH ST. Main 2835. Renovators of feather pillows. •

IMPERIAL CESSPOOL PUMPING CO. WE take out largest load. WEST 3286, 22042. •

CHURCH NOTICES—With Place and Hour.

CHRISTIAN SCIENCE SERVICES. SECOND CHURCH OF CHRIST, SCIENTIST, at Ebell Hall, 13th and Figueroa sts. Services Sunday 11 a.m. and 8 p.m.; sermon by the Christian Science Quarterly. Subject "Life." Sunday-school 9:30 a.m.; Wednesday evening meeting 8 o'clock. Reading rooms, 704 Herman W. Hellman Bldg., Spring and Fourth sts., open daily. Sundays excepted, from 9 a.m. to 9 p.m. x18

CHRISTIAN SCIENCE SERVICES. FIRST CHURCH OF CHRIST, SCIENTIST, at W. C. T. U. Hall, Temple st. and Broadway. Services Sunday 11 a.m.; sermon from the Christian Science Quarterly. Subject "Life." Sunday-school 9:30 a.m. Wednesday evening meeting 8 o'clock. Reading rooms, 704 Herman W. Hellman Bldg., Spring and Fourth sts., open daily. Sundays excepted, from 9 a.m. to 9 p.m. x16

PERSONAL—Business.

PERSONAL— PROF. CHARLES. FREE—FREE—FREE. I will tell your name free to show you how it's done. No questions asked. No guess work. PROFESSOR CHARLES.

Greatest dead trance, life reader, spiritual life reader; oldest, most reliable spiritualist, business and test psychic; deep psycho-palmo reading of the highest order; strange power to help you. Tells just what you want to know; how many in family, with names, rates, facts, vocation; where to locate, when to go. About your farm, ranch, claim, rooming-house, business. Each hope, trouble, fear, wish in love, business, sickness, change, journey, friend, enemy; advises and assists you to good conditions. Spiritual treatment for development, health, wealth. Cures lost memory, lack of ambition, all weaknesses, renews vitality, makes you well and strong again in thought, purpose, feeling, energy. 423½ S. SPRING ST. JEFFERSON HOTEL. SPECIAL READINGS TODAY. 50 CENTS. 15

PERSONAL— THE WORLD'S GREATEST ASTRAL SEER AND PSYCHIC, MILBURN, WHEN CONSIDERING A PSYCHIC CONSULT MILBURN. Milburn is the acknowledged leader of them all. Permanently located in Los Angeles. He advises you with a power higher than human. His findings unmistake and success in your life. Work guaranteed. New location. 911 S. HILL ST. Home 10 to 8, daily and Sundays. 15

PERSONAL— MRS. MASSON, The noted palmist of London, Eng., may be consulted at 322 S. SPRING ST. (over Owl Drug Store) by those desiring careful, conscientious and reliable hand readings from one of the foremost palmists of the day. HIGH-CLASS PATRONAGE SOLICITED. •

PERSONAL—IF CHARLES ALBERT COLEMAN, an Englishman who was residing in Los Angeles 40 years ago, will send his address to the undersigned he will hear of something to his advantage. C. WHITE MORTIMER, attorney-at-law, rooms 704-5-6 International Bank Bldg., Los Angeles, Cal. x19

PERSONAL — TIMES BRANCH OFFICE, 531-535 S. Spring st. Advertisements and subscriptions left at the new Spring st. office of The Times will receive as careful attention as at the main office. Competent clerks in attendance.

PERSONAL—PROF. ALTHOUSE, NOTED ASTROLOGER and palmist, 26 yrs. in Los Angeles. Highest grade of work. 305½ S. SPRING. x*

PERSONAL—HIGH-CLASS INFANTS' COMplete outfits made to order. MISS M. MacDONALD, Feil. x

PERSONAL — ASTROLOGER PFUHL writes life horoscope, teaches astrology. 32 W. COLORADO ST., Pasadena. 15

PERSONAL—PHIL BYERS, AMPLE MONEY waiting you. Call at Postoffice for letter. MINNIE. 17

PERSONAL—WHITE SEWING MACHINE CO., 314 S. Broadway. x16

PERSONAL—MME ORA, EXPERT PALMist, ladies, 25c; gents, 50c. 305½ S. Spring. •

PERSONAL—Business.

PERSONAL— MADAME ANNUVE MADAME ANNUVE MADAME ANNUVE Is the most RELIABLE and ACCOMPLISHED SEERESS and PSYCHIC in the CITY, who is well known to THOUSANDS of CITIZENS, and has been instrumental in doing a great deal of GOOD during her RESIDENCE IN LOS ANGELES.

752—SOUTH HILL ST.—753. 753—SOUTH HILL ST.—753.

Make no mistake when you go into anything of importance or undertake anything serious. Get Mme. Annuve's advice first. MME. ANNUVE, THROUGH HER MARVELOUS PSYCHO - VIBRATORY POWERS, BROUGHT ABOUT MORE PEOPLE TO PROSPERITY, HEALTH AND HAPPINESS THAN ANY PSYCHIC IN AMERICA.

753—SOUTH HILL ST.—753. MADAME ANNUVE. 15

PERSONAL— PROF. STANLEY, PSYCHIC. Call and he will guide you with certainty higher than human power; tell you the truth, good or bad. READINGS, $1—TO ALL—$1. Before you go into anything of importance or undertake anything serious in business, or love, or marriage, or before you make any change—you should consult the master mind of clairvoyance. Readings daily and Sunday, 10 to 8. PERMANENTLY LOCATED BETWEEN SECOND AND THIRD STS. NEAR ANGELES FLIGHT, 247 S. HILL ST.—247. 15

PERSONAL—DIVORCE LAWS OF NEVADA, containing complete information, mailed free. H. C. FULLER, Attorney, Goldfield, Nevada.

WANTED—Help, Male.

WANTED—A COMPETENT BOOK-KEEPER, proficient in stenography and typewriting, wanted on a large ranch. No objection to a married man with one or two children. Must furnish satisfactory references. Address A, box 77, TIMES OFFICE. x16

WANTED—JAP TO DO PORTER WORK ABOUT THREE HOURS EACH DAY; PREFER JAP GOING TO SCHOOL. DON'T 'PHONE. SEE RUDELL, 522 BRADBURY BLDG. x15

WANTED — EXPERIENCED GENERAL country store clerk, Central California; must be active and ambitious; a hustler; $25 not afraid of work. INDUSTRIAL & COMMERCIAL BUREAU, 426 Bryson Blk. 15

WANTED — YOUNG MAN, ASSISTANT book-keeper, of thorough business qualifications; state experience required. Information absolutely necessary in order to get the big Sunday issue out on time.

WANTED—COMPETENT, RELIABLE RAILroad switchmen to take the place of strikers; out-of-town work; good wages. Apply between 9 a.m. and 5 p.m., at ROOM 15, 124½ Spring st. x16

WANTED—RAILWAY MAIL CLERKS; COMmencement salary, $800. Spring examinations. Preparation free. Write for dates. FRANKLIN INSTITUTE, Dept. 13K, Rochester, N. Y.

WANTED—SOLICITOR BY BUILDING COMpany; man worth $3000 a year; can show results and with A-1 credentials; no has-beens apply. Address B, box 67, TIMES OFFICE. x16

WANTED — HOUSEMAN, CITY, $25 AND found; cook's helper, $10; waiters, $10; bus boys, $7 and $8; silverman, $8; butcher's helper, $30 and board. MARKS, 125 E. Second st. x15

WANTED—SALESMAN, LIVE, ENERGETIC man to produce results; responsible; one of several good factories. Lines well established. Address V, box 290, TIMES BRANCH OFFICE. 16

WANTED—YOUNG MAN TO ASSIST storeroom, nice cafe, city, $8 to $10 and meals. MARKS OLD RELIABLE AGENCY, 125 E. Second st. x15

WANTED—DRUGGIST GRADUATE FOR thriving town in Sonora, Mexico; must have A1 references. Apply between 10 and 11, HOTEL HOLLENBECK, room 226. 15

WANTED—MARRIED MAN, EXPERIENCED in handling grain, alfalfa and walnut orchard; good mechanic and horseman. Address E, box 2, TIMES OFFICE. 15

WANTED—BY WHOLESALE HOUSE, A salesman to solicit business of hotels and restaurants. Address A, box 85, TIMES OFFICE. 16

WANTED—A GENTLEMAN OF GOOD ADdress, capable of meeting a business proposition. Address V, box 252, TIMES BRANCH OFFICE. 15

WANTED—BOY WITH WHEEL IN DRUG store; must be over 18; live with parents. Call on T. W. JONES, 904 International Bank Bldg., after 10 o'clock today. 15

WANTED—LIVE ADVERTISING SOLICITOR for established trade paper. Must be producer. Address B, box 102, TIMES OFFICE. x15

WANTED — WINDOW SHADE CUTTER and maker; must be sober and steady. Good wages and steady job to first-class man. Address A, box 55, TIMES OFFICE. x16

WANTED—PRINTER; MUST BE GOOD ON stone and make up; permanency to right man. SIGNOGRAM PRESS, 315 Kane st. Home 54753.

WANTED — EXPERIENCED CLERK FOR German delicatessen; only one with local experience need apply. Open Sundays. Apply 349 S. MAIN ST. 16

WANTED — YOUNG MEN WITH BICYcles; can earn $1.25 to $3 per day. Apply 534 CENTER PLACE, off Fifth near Main. 16

WANTED — 2 EXPERIENCED BOYS TO sell candy at the Majestic Theater; good wages. Call at once at the ST. CLARE CANDY WORKS, 204 W. Third. 15

WANTED—AT ONCE, AN AD MAN WHO understands make-up. Answer by letter. FORESTER, Riverside Morning Mission. x15

WANTED — 2 BARBERS, CORNER FIRST and Spring st., basement under EQUITABLE BANK. 15

WANTED—MAN FOR BREAD AND PASTry route, $75 handles it; will pay you good wages. Call 212 DELTA BLDG. 15

WANTED EXPERIENCED SANDWICH cook; must be a quick worker, for the Aviation grounds. Call at 703 S. SPRING. 15

WANTED—2 FIRST-CLASS BARBERS, COR. OF FIRST AND MAIN STS., under the bank. 15

WANTED—CHAUFFEUR AND GARDENER for Elmore car. 726 S. SPRING ST., room 205. 15

WANTED—A BOY OVER 16 YEARS TO run checks for transfer company. Apply 626½ W. SIXTH ST. 15

WANTED—WHEEL BOYS FOR PACKAGE delivery work; salary and commission; steady job. Call rear 218 W. SIXTH ST. 15

WANTED — 2 GOOD COAT MAKERS; steady work to good men; must speak English. 1886 W. WASHINGTON. 15

WANTED — FIRST-CLASS PRESSER ON women's garments. Apply J. M. HALE & CO., 341 S. Broadway. x15

WANTED — EDUCATED GERMAN GENtleman to give lessons. Address V, box 296, TIMES BRANCH OFFICE. 15

WANTED—EXPERT JOB PRESS FEEDER for Universal cutting press. R. W. FRIDHAM, 112 Center st. 19

WANTED—WELL APPEARING YOUNG man to solicit and collect for photo views; $2 day. Call at KORTH, 457 South Hill. 15

WANTED — WORK BY A GOOD ALL around carpenter. 221 E. 2ND ST. Jacob Maier. 17

WANTED—2 GOOD, QUICK SHOE REPAIRers. Address ST. PIERRE NEVADA SHOE CO., Goldfield, Nev. 27

WANTED—FIRST-CLASS COLOR CYLINder pressman; none other need apply. R. W. FRIDHAM, 112 Center st. 19

WANTED—TRACT MAN TO JOIN REAL estate man in handling subdivision, southwest; can make some money. WEST 3396. 15

WANTED — ASK ME HOW YOU CAN start profitable mail order business at home evenings. HEADCOK, 180, Lockport, N. Y. x

WANTED—EXPERIENCED DIE MAKER, PACIFIC ELECTRIC HEATING CO., Ontario, Cal. x16

WANTED—SOLICITOR TO SELL STOCKS and bonds for an established industrial company. Apply at 807 S. MAIN ST. 15

WANTED—FIRST-CLASS GLAZER. 419 BRYSON BLDG., second and Spring. A2376. x

WANTED — MECHANIC, ACQUAINTED with wind shield work. Apply at 807 S. MAIN. F7321. 16

WANTED—EDUCATED SPANISH GENTLEman to give lessons. Address T, box 252, TIMES BRANCH OFFICE. 15

WANTED — SMART, ACTIVE YOUTH, about 16, to work. Apply HENRY WARD'S BOOK STORE, 520 S. Broadway. 15

WANTED—FIRST-CLASS EXPERIENCED chandelier makers. Apply WESTOVER'S, BOX 1245, city. 16

WANTED—BOY OR YOUNG MAN TO HELP wash dishes; small wages. 1362 S. MAIN. 15

WANTED—A FIRST-CLASS TAILOR. Apply 342 S. BROADWAY, room 240. 15

WANTED—FLOOR SCRAPERS, MAIN 6457. ACME FLOORING CO., 442½ Towne ave. 15

WANTED—3 EXPERIENCED BANK BOOKkeepers. 810 GERMAIN—BLDG. 15

WANTED—HELPER IN COOKING SCHOOL, 342½ S. HILL; side entrance. 16

WANTED—BOY WITH WHEEL. 232 E. SEVENTH. 15

WANTED—TWO STRONG BOYS TO WORK in mill. Call today, 1827 S. MAIN ST. 15

WANTED — STICKERMAN FOR DETAIL work. Call today, 1827 S. MAIN ST. 15

WANTED—Help, Male.

Note—Applicants for positions are advised not to enclose original recommendations in answer to ads. Send duplicates only

WANTED— HUMMEL BROS. & CO., EMPLOYMENT AGENTS, ESTABLISHED 1891. A strictly first-class, reliable agency, All kinds of help promptly furnished. Satisfaction guaranteed. 116 and 118 E. SECOND ST. Between Main and Los Angeles streets. Largest and best equipped office on the Pacific Coast. TELEPHONES—MAIN 569. HOME 10768.

Stencil cutter, 30c hour; machinist on gasoline engines, $4 day; harness maker, ranch, $30 and found; carpenters, country, $3.50; married man, orchard, $40 and house; pantry dresser, $16 week; stableman, country, $35 and found; plow teamster, $35 etc.; milkers, $40 and found; laborers, $2.

HOTEL DEPARTMENT.

Man and wife, cook and helper, $60 etc.; camp baker, free fare, $50 etc.; waiter, country, $25 etc.; baker's helper, $9 and meals; assistant butcher and oyster opener, $25 and meals; baker's helper, $7 and meals; dishwasher, $8, $9 and meals; restaurant cook, $18 and meals.

WANTED—LEADING MANUFACTURER OF articles in universal use requires the services of two energetic young men to travel and work up trade in coast States under advantageous terms and salary, commission, etc. Absolute territory allotted. Applicant must state age, business experience, references, reasons for desiring change from present position. All communications considered strictly confidential. Address "MAKER," A, box 158, Times Office. x13

WANTED—GOOD MAN, UNDER 35, AMERican, that wants first-class government position; railway mail service, paying $95 per month to start, rapid promotion if capable, who is willing to devote couple hours per day for three months in fitting himself for same; no tricks but a young man that is alive to his possibilities; must be reasonably well educated. See MR. HOFF, 619 H. W. Hellman Bldg., all mornings only. 16

WANTED—SALESMEN THAT DESIRE TO make big wages and with an honest article and first-class seller; commissions to satisfy most any ambitious man; $150 to $300 per month made easily; must be well dressed and have expense money; no brokes need apply. For business only, 10 to 2 p.m., Sunday. Take elevator Chickasaw Hotel, 4 to 9 p.m. Sunday evening. MANUFACTURER. 16

WANTED—JAPANESE PACIFIC EMPLOYMENT CO. Leading agency and contract office. 'Phones Home F1078, Main 1714.

House and window cleaning department. ATTENTION — Beware of imitators who are using our firm name, "PACIFIC." 631 W. Sixth st., Los Angeles, Cal.

WANTED—BY A GENERAL BUILDING contractor, experienced man to detail and estimate quantity; must be familiar with all classes of buildings; good salary and chance for advancement to right party. Apply at the PLANING MILL CO., Eighth and Alameda. 16

WANTED — YOUNG SINGLE MAN, EXperienced in clerking, for Indian trading store, Arizona, $30, room, board and laundry; stenographer and assistant on books, $75; Riverside, INDUSTRIAL AND COMMERCIAL BUREAU, 426 Bryson Blk. 15

WANTED — MANAGER AND BUYER, cloak and suit department; suitable salary; manager ladies' ready-to-wear department; excepting cloaks and suits, $100 to $125. INDUSTRIAL AND COMMERCIAL BUREAU, 426 Bryson Blk. 15

WANTED—JAPANESE. CENTRAL EMPLOYMENT AGENCY. All kinds of Japanese help promptly furnished. Home F2923. Sunset Main 2234. House and window-cleaning department. 134½ E. 3rd st., near Main st.

WANTED—SHOEMAKER TO FIT UP FOR Goodyear machine; must be steady and rapid first job, good wages. WEARWELL SHOE & REPAIR CO., 522 S. Spring. 15

WANTED—Help, Male and Female. (Investment Required.)

WANTED—$150 PER MONTH SALARY TO man of executive ability to manage an established and profitable manufacturing business. Investment of $5000 required in the business for the purpose of filling orders on hand.

See E. L. KOHNFELD, 120 W. Sixth st.

WANTED—SOBER MAN TO TAKE ONE-half interest in fine paying old established ground floor cash business with experienced man, one who can invest $300 with his services, will pay $125 monthly as your income; clean agreeable work, easy to learn; hours from 8 to 6; experience not necessary; you must be steady. Call at SWEET, 7TH ST. 15

WANTED — TRUSTWORTHY MAN OR woman with $600; salary $30 a week. Address B, box 113, TIMES OFFICE. 16

WANTED—MAN, $25 STARTS YOU IN GOOD paying business. 543½ S. HILL ST., side entrance.

WANTED—Help, Female.

WANTED—A COOK FOR BOARDING-house, colored preferred. Take Yellow Garvanza car to College st. 902 NORTH BROADWAY.

WANTED—BRIGHT, RELIABLE YOUNG woman as assistant in massage business; will teach work if necessary. ROOM 307, 264 S. Broadway, after 10. 15

WANTED — STENOGRAPHER, EXPERIenced in stocks and bonds, good opportunity. Apply COMPANY OF PUBLIC STENOGRAPHERS, 328 H. W. Hellman Bldg. 15

WANTED—SEVEN LADIES, QUICK! SEE ad, "Instruction Course," FLORENTINE HAIRDRESSING COLLEGE, corner Broadway, entrance 327 Mercantile Place. 15

WANTED — EXPERIENCED OPERATORS on collar machines; steady work, good wages. CALNEVAR SHIRT CO., 360 S. Los Angeles st. 15

WANTED — YOUNG GIRL TO DO PLAIN cooking and assist in housework, $25 a month; permanent position. Phone WEST 1411, or HOME 21288.

WANTED—OPERATOR ON SEWING MAchine by electricity; must be experienced. Apply BAY STATE APRON MFG. CO., 871 Macy st. 16

WANTED—LADY PARTNER, WIDOW OR single, willing to travel, with $250, to invest in good paying business. Address B, box 180, TIMES OFFICE. 16

WANTED—NEAT GIRL FOR GENERAL housework, $25 a month. Small family. 1020 FOURTH AVE. Pico Heights car. Home Phone 72539.

WANTED—SALESWOMEN TO SELL HIGH class toilet goods. Call 227 BRADBURY BLDG. Saturday before 2 p.m. Good pay.

WANTED—EXPERIENCED GIRL FOR general housework, family light washing; wages $25. Apply at once, 2266 W. 22ND.

WANTED—LADIES FOR ALTERATION DEpartment on cloaks and suits; must be first-class. J. M. HALE CO., 345 S. Broadway. x15

WANTED—CLEAN, NEAT GIRL TO COOK and do general housework; family of three. 'Phone 52339, 1024 ELDEN AVE. x*

WANTED—A COMPETENT GIRL TO DO general housework, no washing. Wages $30 per month. Apply 2854 MENLO AVE. 17

WANTED — LADIES TO STAMP TRANSfers; steady employment, $1.50 a dozen up. 234 MASON BLDG., 228 W. 4th st. 15

WANTED—GIRLS TO LEARN BOOK BINDing. Apply UNION LITHOGRAPH COMPANY, 536 S. Main st. x15

WANTED—LADIES TO CALL AT 326 LAUGHLIN BLDG., and find out how to make $25 a week with little work. 15

WANTED—FIRST-CLASS CLOAK AND SUIT saleswoman. Apply ROOM 605, Grant Bldg., N.W. corner Fourth and Broadway. 15

WANTED—ONEONTA PARK, GIRL FOR general housework; five in family; 3 children. HOME F1060 or 26677. Good wages. 15

WANTED—YOUNG GIRL FOR LIGHT housekeeping, school girl acceptable. Call 2814 HARVARD, 'Phone West 1976. 16

WANTED—STENOGRAPHER AND OFFICE girl. Apply 328 EXCHANGE BLDG., before noon Saturday. 15

WANTED—GIRL FOR GENERAL HOUSEwork; good cook, small family. HOME 28523. 16

WANTED — EXPERIENCED CARMEL wrappers. Apply BISHOP & CO., Seventh and Alameda. 15

WANTED — LADY BOOK-KEEPER; GOOD salary to competent person. Address A, box 54, TIMES OFFICE. 15

WANTED—GIRL FOR HOUSEWORK IN small family; wages $30. 734 CORONADO ST.

WANTED — EXPERIENCED CHOCOLATE dippers. Apply BISHOP & CO., 7th and Alameda. 15

WANTED—EXPERIENCED BOOK-KEEPER and stenographer, $65. Call early, 531 MASON BLDG. 15

WANTED—YOUNG GIRL TO ASSIST WITH housework and care of baby. Call 171 W. 43RD ST. 15

WANTED—A YOUNG GIRL TO HELP WITH general housework. Reference required. 2012 BONNIE BRAE. 16

WANTED—ASSISTANT CUTTER ON LAdies' tailored garments. Must be accurate and quick. Apply 260 S. MAIN. 15

WANTED—GIRL FOR GENERAL HOUSEwork or to assist. 2642 ELLENDALE PLACE.

WANTED—WAITRESSES, HOTEL WOODWARD, 421 W. 8th st.

WANTED—PANTS FINISHER. 222 W. 2ND, room 119

WANTED—Help, Female.

Note—Applicants for positions are advised not to enclose original recommendations in answer to ads. Send duplicates only

WANTED—COOK, HOT SPRINGS HOTEL, $25 etc.; cook, small hotel, country, 45 etc.; night short-order cook, small restaurant, $10 a week; girl for mixed work, city, $25 etc.; waitresses, Arizona, $30 etc.; waitress, Nevada, $30 etc.; waitresses, city and country hotels, $25 etc., $30 etc.; 2-meal waitress (arm) $1 a day; chambermaid, hotel, $20 etc.; laundress, hotel, $35 etc.; house girls, city and country, $20 etc. to $35 etc. HUMMEL BROS. & CO., 116 E. Second st. x15

WANTED — WAITRESSES, $5 AND $10; good side money houses; 2 waitresses, hotel, city, $25 and found; out-of-town, $25, board and room; chambermaid, city, $25; cook and helper, $60 and found; kitchen helpers, $7; colored girl, country, $25 and found; cook, small boarding-house, $35 to $40. MARKS AGENCY, 125 E. Second st. x15

WANTED—GENTLEMAN AND WIFE WANT woman to do cooking, housework and laundry; small house, large garden, plain work; excellent, permanent home; healthful, beautiful suburb; $30 month; references. O'BRIEN, Pacific ave., near Vine st., Glendale. Telephone Glendale 2751. 16

WANTED—LADY TO ACT AS SOLICITOR for legitimate established business, who is qualified to approach business men; salary and permanent position for the right party. Apply in person, SUITE 212 UNION TRUST BLDG. x*

WANTED—GOOD GIRL FOR GENERAL housework and plain cooking; prefer girl of some refinement; $30 per month and good home. Apply Saturday at 823 MICHIGAN AVE., Hollywood. Take Hollywood car to La Brea st., 1 block south. 15

WANTED—LADY AS SOLICITOR ON SALary and commission; previous experience not essential. Take car on Hill st., marked Round Vermont and 39th st. Apply 1271 W. 37TH DRIVE, rear 1269. 1½ blocks west, Vermont ave. 15

WANTED—EXPERIENCED RIBBON WOMAN; ONE COMPETENT TO TAKE ENTIRE CHARGE OF AND BUY FOR RIBBON DEPARTMENT; MUST COME WITH BEST OF REFERENCES. APPLY TO SUPERINTENDENT, N. B. BLACKSTONE CO. x16

WANTED—THOROUGHLY EXPERIENCED book-keeper and stenographer; one who can take management of office; must be capable and willing; salary $85 to start with; good future. Apply 525 BYRNE BLDG. 15

WANTED—LADIES TO DO PIECE WORK at home, make our novelties, part or full time. Steady employment; pays $10 to $20 weekly. WOMAN'S NATIONAL ART EXCHANGE, 219 North Broadway. x*

WANTED—SHORTHAND AND COMMERcial teacher for California high school; also high school and eighth-grade teachers for Montana. 'Phone F6267, 406 HAMBURGER BLDG. 15

WANTED—MAID, 16 YEARS OF OVER, FOR 2 year old boy, every day and 2 or 3 nights a week; $2 per week. Call Saturday or Sunday a.m. 221 N. FLOWER ST. Main 6376.

WANTED — WOMEN FOR ALL-AROUND kitchen work in lunch room, $7. Also experienced waitress from 11 to 2, and from 5 to 8, $4.50. 603 WEST 6TH. 15

WANTED—EXPERIENCED COOK AND second girl; must be first-class; reference required. Good wages. Call after 10 a.m., 2264 S. FIGUEROA ST. x15

WANTED—TWO EXPERT GIRL NECKwear finishers. 1344½ N. SPRING. x

WANTED — A SLEEVER, WARDROBE LAUNDRY, 215½ Boyd st., upstairs. 17

WANTED—WOMAN TO DO CHAMBER work at HOTEL ESSEX, 834 S. Main. 15

WANTED—Help, Male and Female.

WANTED — ALL COLORED WOMEN DOmestics, waitresses, chambermaids, laundress, second girls, nurse girls from $15 to $40 month; men cooks, restaurants, cafes, hotels, porters, waiters, laborers, mechanics. If you want work call and see me. I have work for all. COLEMAN'S EMPLOYMENT BUREAU, 211 E. Second st. Broadway 2136, Home 10768.

WANTED — MAN AND WIFE, EXPERIenced orchardist and grain man; wife to cook for one to three men. Call 601 H. W. HELLMAN BLDG., on Fridays and Saturdays, from 10 to 2. 14

WANTED—MAN AND WIFE, COOK AND helper, small family hotel, $75 to $100. Hurry. SWEDISH EMPLOYMENT BUREAU, 103½ S. Broadway, corner First st. 15

WANTED—MEN AND WOMEN, WHY NOT increase your income during spare time? Particulars free. THE PIENING-TASY CO., 1945 Fillmore st., San Francisco, Cal. 16

WANTED — FIRST-CLASS SKIRT MAKers or dressers. Call at once. A. GREENE & SON, 1107½ S. Main st. x15

WANTED—GOOD ILLUSTRATOR IN LINE drawing and wash; bring samples. GEORGE RICE & SON, 250 S. Los Angeles st. 15

WANTED—VIOLINIST FOR STUDIO WORK. Address 1705½ S. GRAND AVE. 15

WANTED—Help, Male and Female. (To Learn Trades.)

WANTED—MEN AT THE NATIONAL Day and Night Automobile School to learn the automobile trade. We give a course in shop work, on steam, gas and electric vehicles, road repairing and driving, good repairmen always in demand everywhere. After you have wasted your money with others come to us and learn the trade right as others have done. 2110 WEST 7TH ST. x*

WANTED—MEN, WHY GO WITHOUT A trade when we will teach you on actual contract jobs? Your work pays the expense. Plumbing, electricity, automobiles, bricklaying. 200 students last year. Write for catalogue. UNITED TRADE SCHOOL CONTRACTING CO., 204 Alles st., Los Angeles. x16

LADIES, LEARN BEAUTY CULTURE. THE MACDONALD SYSTEM is the best. Hairdressing, manicuring, facial massage, chiropody taught by experts. Diploma and formulas given. Call or write MACDONALD'S, 204 Mercantile Place, corner Spring st. x15

WANTED—SEVEN LADIES. BEAUTY CULture pays big; learn right. FLORENTINE HAIRDRESSING COLLEGE, original and reliable. Ask our girls. Corner Broadway, entrance 327 Mercantile Place. 15

WANTED — 6 STUDENTS AT ONCE TO learn beauty culture taught right; all branches taught by experts; low rate. FASHION BEAUTY COLLEGE, entrance 307 S. Broadway. 15

WANTED—SEVERAL BRIGHT, RELIABLE young men to qualify for the railway mail service. Address, stating age, height and weight, B, box 80, TIMES OFFICE. 17

WANTED—Help, Male and Female. (Instruction Course.)

WANTED— Young men to learn to operate the linotype machine; a good trade that pays above the average. The Mergenthaler Linotype Company is installing over 100 linotype machines per month. That means just so many positions to be filled at good wages.

The Los Angeles Times has installed a large auxiliary plant, and has placed in charge an expert machinist and operator, making it possible for students who so desire to learn either trade (linotype machinist or operator) in shortest possible time. Six weeks' course, 8 hours per day or night, $50. THE TIMES-MIRROR COMPANY, or Phone Main 8200, and ask for manager of the Linotype School.

WANTED—SEVEN LADIES, BEAUTY CULture pays big, but you must learn right. "Do It Now." Investigate. FLORENTINE HAIRDRESSING COLLEGE, corner Broadway, entrance 327 Mercantile Place. 15

WANTED—Situations, Male.

WANTED — A CHAUFFEUR, COMPETENT Japanese, with three years' experience, wants position in private place. With city references. Call TOGO, Home Phone 77248, 2660 W. 35th Place. 15

WANTED—COLORED MAN DESIRES POSItion to do cooking and general housework in town or country; good references. F2338, Sunset Main 7655. 1414 CHANNING ST. 15

WANTED — ALL AROUND IRONWORKER and blacksmith work in or out of town. Address A, box 47, TIMES OFFICE. 16

WANTED—WORK, FURNITURE POLISHER, floors, woodwork of any kind refinished. WILLIAMS, 519 Vignes st. Home A4894; Main 5738. 17

WANTED—POSITION AS SHOE SALESMAN, clerical or book-keeper, best references. Address B, box 73, TIMES OFFICE. 16

WANTED — JAPANESE, MODEST, EDUcated man, knows automobile and housework; good references. HOME F8203. 21

WANTED—POSITION, CHAUFFEUR, MAKE own repairs, know city, steady reliable. GEO. PATTERSON, A4020. 16

WANTED—BY SOBER WHITE MAN, WORK around private house and grounds. Address B, box 95, TIMES OFFICE. 16

WANTED—BY TWO SOBER WHITE COOKS in boarding-house. Address B, box 94, TIMES OFFICE. 16

WANTED—CAKE BAKER WITH GOOD EXperience, wants position. J. REGNER, 217 E. 7th st. 16

WANTED — PAPERING, TINTING, ETC. Best work; lowest prices; prompt, reliable. HOLLINGER, Home 28400. 15

WANTED—A POSITION CLOTHING SALESman; good references furnished. HOME PHONE 71193.

WANTED — YOUNG JAPANESE WANTS evening job for small money. Address 412 S. HILL ST.

WANTED — JAPANESE, A-1 CHAMBER worker, wants position. HUCHI, Main 3389. 16

WANTED — POSITION AS FURNITURE man. HOME PHONE 71193.

WANTED — MAN WANTS WORK FOR board, room. 1121 Santee st. ENGEL. 16

WANTED—Situations, Male.

WANTED—POSITION AS MANAGER AND buyer for men's and boys' clothing department open for engagement on or about February 1. Can produce gratifying results. Address V, box 263, TIMES BRANCH OFFICE. 15

WANTED—POSITION AS STEWARD, AM a practical experienced working hotel steward, either in hotel, restaurant or club; where thorough work is required and demanded; don't use liquor. References. Address A, box 76, TIMES OFFICE. 15

WANTED — GARDENER, HANDY WITH tools, wishing position on private place in or out of city understands any kind of work around place, good habits and good references. Address A, box 81, TIMES OFFICE. 15

WANTED—POSITION IN PRIVATE FAMily where there is an opportunity to learn to drive and care for an automobile, wished by young well-referred Swede; would like to call evenings. Address NILS NILSSON, 139 Idaho ave., Santa Monica. 17

WANTED—BUILDINGS TO CONSTRUCT by experienced designer and contractor; some cash and time to work. Can furnish local references from most substantial firms in city. J. PATTON, 1425 Toberman st. Phone West 5883.

WANTED — PRIVATE SECRETARYSHIP desired by gentleman with foreign experience and social connections; traveled; good conversationalist; correspondent; stenographer, etc. Address V, box 247, TIMES BRANCH OFFICE. 15

WANTED—POSITION IN DRUG STORE, registered in California, 10 years' reference; capable of taking charge of same in any respect; would buy small stock of drugs on monthly payments. Address B, box 98, TIMES OFFICE. 17

WANTED — YOUNG MEN'S CHRISTIAN ASSOCIATION EMPLOYMENT DEPARTMENT FURNISHES RELIABLE, CAPABLE MEN FOR ALL KINDS OF WORK. 'Phones 10322 or MAIN 8260. x15

WANTED—EXPERIENCED ACCOUNTANT and office manager; 15

...ified Liners.

WANTED—
To Purchase, Rent or Exchange.

WANTED—THE BEST cash will buy in ... strict, with the reservation ... this is a bona fide ... ready. JOHNS & LIBBEY ... Bldg., Second and Spring ... Main 908.

WANTED—40 ACRES, ... good town ... Mercieta Springs. ... water; will give equity ... Garvanza and some ... for sale. ... 8, TIMES OFFICE.

WANTED—LAND SUITABLE ... lyptus, will give ... on cottage, city ... rent; also cash ... and 2d. WOOD, 417 East ... ence wanted.

WANTED—FOR RENT OR ... building lot; only ... MATTHEWS & ... 29 Douglas Bldg.

WANTED—GROVES ... rancher; have ... class of property. ... O. ZOLL, 507 H. W. ...

WANTED—SCHOOL LAND ... Will buy or ... A. box W, TIMES OFFICE.

WANTED—LOTS FOR SALE ... MUNGHLAND. ... VERMONT AVE.

WANTED—
To Purchase, Miscellaneous.

WANTED—YOU TO KNOW ... WE BUY CLOTHING, ... WE BUY FURNITURE ... WE BUY SPORTING ... WE BUY TYPEWRITERS ... MORE THAN YOU ... FOR ... LADIES' AND GENTLEMEN'S ... GOOD SECOND-HAND CLOTHING ... THUNKE, VALISES AND ... FURNITURE, CARPETS ... BRIC-A-BRAC, OLD GOLD ... CUTLERY, REVOLVERS ... ALL MANNER OF SPORTING ... ALL CALLS ... CITY AND SUBURBAN ... WILL RECEIVE PROMPT ... 'PHONES AS ABOVE.

WANTED — WE PAY MORE ... furniture, household goods ... than any firm in the city; any ... in one consignment ... consignments. Largest and ... in Southern California. ... home in California. BROADWAY ... auctioneers, 339-42 S. Main st. ... Main 1259.

WANTED—FOR CASH, WE ... cut cash price for all classes ... furniture. Call or write us ... would be pleased to have you ... give you our immediate attention. ... HAMMOND, 345 S. Spring st. ... Tel. broadway 7447.

WANTED—
JAMES COLGAN & SON,
L. A. largest second-hand ...
711-712-713-714 S. SPRING ...
Highest price paid for ... bond and office furniture. MAIN ...

WANTED — CULTERY, ... 509-511 S. MAIN.

WANTED — DIAMONDS, ... pay cash; get my offer; ... MAID, 146 S. Broadway, room 12.

WANTED—TOOLS FOR MAN ... Packing box for sale, ... Broadway. 'Phone Pearl.

WANTED—CASH PAID FOR ... tools. 316 SAN PEDRO ...

WANTED — LADIES, GENTS' ... High price. 516 S. SPRING. ...

WANTED—COMBINATION ... 98, water paid. Call at ... table. Address R, box ...

WANTED—TOP PRICES PAID ... SECOND-HAND CLOTHING, ... SPRING MARKET, 416 ...

WANTED—DIAMONDS OF ... offer, highest price and a ... CROUCH, mfg. jeweler, 150 S. ...

WANTED—TO BUY AT ONCE ... furniture of a home, as ... sell. ...

WANTED—FEATHER BEDS; ... cash. J. RYAN, 836 S. San ...

WANTED—POPCORN AND ... chine. Address 1113 EAST ...

WANTED—TINNERS AND ... dress B, box 136, TIMES ...

WANTED—
Miscellaneous.

WANTED—GENTLEMAN WISH ... ed, about 6 weeks ago in ... ranch; please send your ... or will pass study. Look ... OFFICE. 1204 W. EIGHTH ...

WANTED — FURNITURE ... highest prices ... goods ... and delivered. ... SOUTH St. ...

WANTED—CONTRACT FOR ... painting and tinting; ... prices. W. A. GOODWIN, ... Main 6277.

WANTED—PARTY WITH ... outfit wants wood to cut ... tract. Call 1664 S. DAKOTA ...

WANTED—A FISH BOX TO ... bet. HIGHLAND PARK and ... 715 Pasadena ave. 'Phone ...

WANTED—TO SECURE SPACE ... and sheet metal work ... ADV. CO., 320 Broadway ...

WANTED—TO LEASE OR ... roller and traction engine; ... Box B, box 79, TIMES ...

WANTED — TRANSPORTATION ... Galveston or New Orleans. ...

WANTED—ADDRESS OF OPTICIAN ... speaks German. Address R, box ...

WANTED — CHRISTIAN ... will board office in ... reasonable. 734 E. 28TH ST.

WANTED — PAPERING, ... ting, $1.25; painting ... 1827 E. BONNIE BRAE ...

TO LET—
Furnished Rooms.

TO LET—3 ATTRACTIVE ... 1 room, pleasant surround- ... near 16th and Hoover st. ... FIRM ST.

TO LET—WANTED A QUIET ... to occupy room in ... reasonable; privilege of ... 2046.

TO LET—3 FRONT BEDROOMS ... light and sunny; ... fifth and Central ave. ... 1134 E. EIGHTH ...

TO LET—FOR A FEW ... 2 rooms, with modern ... table price. 2012 WESTERN ...

TO LET—SMALL BEDROOM ... close in; suitable for ... 1 or 2 nice girls or women ... to 5 p.m. TIMES OFFICE.

TO LET—CENTER OF CITY, ... rooms; complete in ... new, transients accepted. ... 216 S. Broadway.

TO LET—NICELY FURNISHED ... 3 rooms; only $ dollars ... no children or pets. ...

TO LET—ELEGANT FURNISHED ... minutes walk from ... service. 234 W. 8TH ST.

TO LET—NICELY FURNISHED ... front room; private ... 1 or 2 gentlemen. 1227 ... WEST 8TH ST.

TO LET—FURNISHED ROOMS ... light housekeeping if ... SANTA BARBARA AVE.

TO LET—NICELY FURNISHED ... 3 rooms; private ... RANCH AVE.

TO LET—FURNISHED ROOMS ... man with steady employ- ... 670 BIXEL.

TO LET—3 FURNISHED ROOMS ... 3 housekeeping if ... 1 block to car. 1227 ...

TO LET—CENTRAL LOCATION, ... 2 newly furnished ... 1 or 2 gentlemen. 1264 E. ...

TO LET—3 NEWLY FURNISHED ... 1 or 2 gentlemen. ...

TO LET—2 ROOMS FOR ... and water; in ... 'Phone Main 7381. ...

TO LET—3 FURNISHED ROOMS ... $1.50 per week. ... 1 block to car. ...

TO LET—SUNNY FRONT ROOM ... for rent, walking distance. ...

WANTED—FOR CASH, ALL ... old fashion jewelry, silver- ... stones; engravings, lace, ... old pictures, stamps, etc. ...

WANTED — DIAMONDS AT ... ver, old gold, spot cash; ... set prices. S. S. SCHEFFS, ...

TO LET—
Furnished Rooms.

WANTED—TO BUY YOUR ... fine furniture, showcases, ... cash or exchange. SHEELS ... Main, 07018. Main 2042.

WANTED—FURNITURE AND ... CO., 730 S. Spring. 'Phone ...

WANTED—TRANSPORTATION ... go or New York. What ... SOUTH 3202. Home 21218.

WANTED—HIGHEST PRICES ... all kinds furniture, 440 S. ...

WANTED — DIAMONDS, ... pay cash; get my offer; ... MAID, 146 S. Broadway, room 12.

WANTED—TOOLS FOR MAN ... Packing box for sale, ... Broadway. 'Phone Pearl.

WANTED—CASH PAID FOR ... tools. 316 SAN PEDRO ...

WANTED — LADIES, GENTS' ... High price. 516 S. SPRING. ...

WANTED—COMBINATION ... 98, water paid. Call at ... table. Address R, box ...

WANTED—TOP PRICES PAID ... SECOND-HAND CLOTHING, ... SPRING MARKET, 416 ...

WANTED—DIAMONDS OF ... offer, highest price and a ... CROUCH, mfg. jeweler, 150 S. ...

WANTED—TO BUY AT ONCE ... furniture of a home, as ... sell. ...

WANTED—FEATHER BEDS; ... cash. J. RYAN, 836 S. San ...

WANTED—POPCORN AND ... chine. Address 1113 EAST ...

WANTED—TINNERS AND ... dress B, box 136, TIMES ...

WANTED—
Miscellaneous.

WANTED—GENTLEMAN WISH ... ed, about 6 weeks ago in ... ranch; please send your ... or will pass study. Look ... OFFICE. 1204 W. EIGHTH ...

WANTED — FURNITURE ... highest prices ... goods ... and delivered. ... SOUTH St. ...

WANTED—CONTRACT FOR ... painting and tinting; ... prices. W. A. GOODWIN, ... Main 6277.

WANTED—PARTY WITH ... outfit wants wood to cut ... tract. Call 1664 S. DAKOTA ...

WANTED—A FISH BOX TO ... bet. HIGHLAND PARK and ... 715 Pasadena ave. 'Phone ...

WANTED—TO SECURE SPACE ... and sheet metal work ... ADV. CO., 320 Bradbury Bldg. ...

WANTED—TO LEASE OR ... roller and traction engine; ... Box B, box 79, TIMES ...

WANTED — TRANSPORTATION ... Galveston or New Orleans. ...

WANTED—ADDRESS OF OPTICIAN ... speaks German. Address R, box ...

WANTED — CHRISTIAN ... will board office in ... reasonable. 734 E. 28TH ST.

WANTED — PAPERING, ... ting, $1.25; painting ... 1827 E. BONNIE BRAE ...

TO LET—
Furnished Rooms.

TO LET—FOR COUPLES, ... 1 or 2 gentlemen; ... CLOSE IN. x21

TO LET—3 ATTRACTIVE ... 1 room, pleasant surround- ... near 16th and Hoover st. ... FIRM ST.

TO LET—WANTED A QUIET ... to occupy room in ... reasonable; privilege of ... 2046.

TO LET—3 FRONT BEDROOMS ... light and sunny; ... fifth and Central ave. ... 1134 E. EIGHTH ...

TO LET—FOR A FEW ... 2 rooms, with modern ... table price. 2012 WESTERN ...

TO LET—SMALL BEDROOM ... close in; suitable for ... 1 or 2 nice girls or women ... to 5 p.m. TIMES OFFICE. x21

TO LET—CENTER OF CITY, ... rooms; complete in ... new, transients accepted. ... 216 S. Broadway.

TO LET—NICELY FURNISHED ... 3 rooms; only $ dollars ... no children or pets. ...

TO LET—ELEGANT FURNISHED ... minutes walk from ... service. 234 W. 8TH ST.

TO LET—NICELY FURNISHED ... front room; private ... 1 or 2 gentlemen. 1227 ... WEST 8TH ST.

TO LET—FURNISHED ROOMS ... light housekeeping if ... SANTA BARBARA AVE.

TO LET—NICELY FURNISHED ... 3 rooms; private ... RANCH AVE.

TO LET—FURNISHED ROOMS ... man with steady employ- ... 670 BIXEL.

TO LET—3 FURNISHED ROOMS ... 3 housekeeping if ... 1 block to car. 1227 ...

TO LET—CENTRAL LOCATION, ... 2 newly furnished ... 1 or 2 gentlemen. 1264 E. ...

TO LET—3 NEWLY FURNISHED ... 1 or 2 gentlemen. ...

TO LET—2 ROOMS FOR ... and water; in ... 'Phone Main 7381. ...

TO LET—3 FURNISHED ROOMS ... $1.50 per week. ... 1 block to car. ...

TO LET—SUNNY FRONT ROOM ... for rent, walking distance. ...

TO LET—
Apartments, Furnished and Unfurnished.

TO LET—MODERN APARTMENTS FURNISHED complete, especially ventilated, homelike convenient arrangements, large grounds, flowers, birds. WE CAN LOCATE YOU where YOU WILL BE SUITED.
612—1025 W. First st., for couples, DENVER
612—1117 W. 1st st., 3 double beds, GOLETA
612—1163 W. First st., fine view, MICHIGAN
612—1127 W. 1st st., splendid rms., LUCERNE
612—1141 W. 1st st., beautiful view, ST. LOUIS
618—264 N. Fremont, large grounds, GENEVA
618—212 N. Fremont, 3 rooms, HELVETIA
618—216 N. Fremont, 2 double beds, RAMONA
618—222 N. Fremont, 3 double beds, GAVIOTA
612—911 Diamond, very neat, PORTLAND
618—1139 Mignonette st., OAKLAND
616—1012 W. Fourth, private baths, SEATTLE
612—223 S. Figueroa, very close in, TAFT
616—234 S. Figueroa, ROOSEVELT
612—230 N. Beaudry, verandas, CHICAGO
611—1020 Colton st., large rooms, FLORENCE
611—1062 E. Ninth, very fine, BOSTON
611—1064 E. 9th, very desirable, NEW YORK
610—636 Crocker st., for couples, PITTSBURG
614—712 Ceres ave., ALHAMBRA
614—1202 San Francisco, just opened, MANHOO
660—1134 W. 7th, special service, PARK
T. WIESENDANGER,
Room 311, 257 S. Broadway. A2643. Main 3268.
Branch office, 1617 W. First. x

TO LET—
PARK APARTMENTS,
HIGHEST-CLASS 2-ROOM APARTMENTS, EXQUISITELY FURNISHED, PRIVATE 'PHONES, EXTENSIVE PRIVATE GROUNDS, SLIGHTLY LOCATION SUN PARLOR AND ROOF GARDEN.
x 1134 W. 17TH ST. 'PHONE 54068.

TO LET—NICELY FURNISHED HOUSE, 3 sleeping apartments; low rent. 371 N. PEDRO ST. 17

TO LET—416 MONTHLY, 3-ROOM APARTment, furnished complete for housekeeping. 204 N. FREMONT. x17

TO LET—$18 MONTHLY; 3-ROOM UNFURnished apartment; no car fare. 324 S. FIGUEROA ST. and 1020 COLTON ST. x21

TO LET—
Rooms and Board.

TO LET—HOTEL FIGUEROA, 1418 S. FIGUEROA. All outside, sunny rooms, some private baths, pleasure parlor, tennis court, verandas, rates $35 to $45; for two, $65 to $75 per month; excellent meals. 'PHONE 22342. 17

TO LET—NICE ROOMS IN BEAUTIFUL home; also fine canvas bungalows; all advantages of farm life; raise our own fruit and vegetables; fresh milk and cream; 20 minutes' ride; elevation 700 feet. THORNYCROFT FARM, Sunset Glendale 701. Home 522.

TO LET—3 LARGE SUNNY, WELL FURnished rooms, future and all modern conveniences; excellent table board; walking distance, moderate rates. 329 W. 9TH ST. Phone 12113. 19

TO LET—BOARD AND ROOM, $25; FOR two, $40; rooms nicely furnished; sleeping porches; also nice den for 2 or 3 persons; board very best; large parlor. 616 N. BROADWAY. Tel. F1813. x17

TO LET—LARGE, SUNNY ROOMS, SINGLE or en suite, with excellent board; large grounds, sunny verandas. GARVANZA VILLA, Los Ave. 61, South Pasadena or Annandale cars. 18

TO LET—YOUNG WOMAN'S BOARDING home, with every modern convenience; Christian home for clerks, stenographers and working girls, $3.50 up. 514 S. GRAND AVE. 15

TO LET — LARGE, WELL-FURNISHED front room, with board; private bath to couple; furnace heat; Westlake locality; 927 GRATTAN, near Ninth and Union. 16

TO LET—NICELY FURNISHED ROOMS with running water, in a fine Westlake home, $10 per month; breakfast if desired. 'Phone MAIN 1751. 16

TO LET—ONE LARGE, SUNNY ROOM, with board, suitable for two; first-class appointments, furnace heat. 1640 W. 11TH, at Beacon st. 18

TO LET — LARGE, SUNNY ROOMS; BEST table; every convenience. MRS. MITCHMORE, 321 W. Pico. Broadway 1206, 22214. x

TO LET—WANTED SMALL CHILDREN TO board; mother's care given in a private home. 134 W. 42TH PLACE. South 2884. 19

TO LET — NEWLY FURNISHED ROOMS, single or double, good board. THE HAVERHILL, 1221 W. Eighth. 17

TO LET—LARGE, SUNNY FRONT ROOM, with board; $5. All conveniences. Phone Main 8181. 1350 WEST FIRST. 16

TO LET—2 ROOMS AND BOARD FOR MEN. Good German cooking, private family; no other boarders, $5 each. 1228 W. 25TH. 19

TO LET — NICE SUNNY ROOM, WITH board, at 415 W. NINTH. 'Phone Broadway 2425. 16

TO LET—WANT A CHILD TO ROOM AND board. Address MRS. A. ZINN, 812 W. 16th. x

TO LET—NICE MONTHLY BOARD; A NICE home for people who board. 950 W. WASHINGTON. 21

TO LET—ROOM AND BOARD TO NICE young lady, reasonable. 838 S. FIGUEROA. 19

TO LET — SUITES AND ROOMS, FINE table, cheap rates. 907 S. FIGUEROA. 17

TO LET—ROOM AND BOARD AT 1032 W. 23D. Gentlemen preferred. Garage. 16

TO LET—
Houses.

TO LET — $90 MONTHLY, A HIGH-CLASS beautiful bungalow, finished throughout with quarter-sawed oak, spacious dining-room, large fireplace, beautiful trailing vines cover entire building; Japanese tea-house in connection; magnificent private grounds. Surroundings are quiet, restful, beautiful; on W. Seventh, beyond Figueroa st. See OWNER, room 1, Merchants' Trust Bldg. A2643, Main 2043. x21

TO LET — BEAUTIFUL SEVEN AND nine-room unfurnished residences with all modern conveniences in the garden spot of Venice and the healthiest place in California. Lights and water included. Terms reasonable to responsible parties. Inquire 29 WINDWARD AVE., Venice, Cal. x17

TO LET—413 PARK VIEW AVE., BEAUTIful 7-room house, in choice Westlake section; hardwood floors, beamed and ceiled ceilings, set-in buffets and bookcases, two large fireplaces, furnace, garage, sleeping porch and every modern convenience. 'PHONE HOME 81267 after 2 p.m. x

TO LET — BY THE YEAR, MODERN 8-room house; sewer connected; large, sunny rooms; near Polytechnic High School; gas, electricity, porcelain bath; reliable yearly tenant desired immediately. 130 W. 21ST ST. South 1797. 21

TO LET—4-ROOM COTTAGE ON CORNER, with large screen porch; cheap rent, $16; water paid. New York-st. car. 5-cent fare. Apply WM. ELSET, Real Estate, 600 New York st. 18

TO LET—SIX-ROOM DOUBLE COTTAGE. Three large rooms and screen porch each side; modern; 43rd and South Park. See OWNER, afternoons, at 5dd Fallows' Hall, 320½ E. Main. 16

TO LET—BEAUTIFUL MODERN COTTAGE, fashionable residence district, 4 large rooms, polished floors, brick mantel, fine buffet, reduced to $22.50; references. 1341 W. 25TH ST. 'Phone Boyle 676. 16

TO LET — NEW, MODERN HOUSE, 5 rooms, choice location, southwest; near car, school, churches; adults. See OWNER, 627 Security Bldg. F7181; Main 9256. x

TO LET—$21 WEST JEFFERSON; 8 ROOMS, bath, 2 toilets, gas, electricity; newly papered and painted; fine condition. Inquire DR. BABCOCK, Union Trust Bldg. x

TO LET — MODERN 7-ROOM HOUSE, large grounds, furnace and solar heater. 2264 LEXINGTON, South Hollywood. 'Phone 78808. x17

TO LET — $22.50; 5-ROOM COTTAGE, ALL modern conveniences; large garage, lawn and flowers, close in, southwest. 1247 OAK. REDPATH. Times Office. 18

TO LET — 5-ROOM MY HOUSE OFR RENT; lot 50x150; 5 rooms, $16 per month. 2526 Stephenson ave. High elevation. OWNER, 501 Mason Bldg. 18

TO LET—5-ROOM COTTAGE, 1306 S. UNION ave.; gas, electricity; porcelain bath; rent $16, water paid. Inquire OWNER, Sunset Tel. West 1977. 17

TO LET—MODERN UP TO DATE FIVE-room bungalow flat, south side, buffet kitchen, Peerless heater, Jewell gas range. 1408½ BOND ST. 17

TO LET—MODERN 6-ROOM COTTAGE, 3028 Oak st. Key at owner's house, 903 W. 29TH ST. 17

TO LET—4-ROOM HOUSE, 409 W. 58TH ST. gas, electric lights; several car lines handy. OWNER, 719 W. 58th. 16

TO LET—4-ROOM HOUSE, CORNER GAnahl and Houston sts., $12 per month. GOVE, 'Phone F1923, 430 S. Broadway. 17

TO LET—5-ROOM HOUSE, WITH GARage, 620 N. Coronado. 'Phone OWNER, Sunset West 5856.

TO LET—EXCEPTIONALLY ATTRACTIVE 5-room house; 6 chambers, 2 baths, furnace, garage, $40. 'Phone HOME 29669. 15

TO LET—5-ROOM CALIFORNIA HOUSE; rent $30, water paid. 'Phone SOUTH 4015. 16

TO LET — 4-ROOM MODERN COTTAGE $27.50, with water. 135 E. AVENUE 28. 'Phone East 1884. 16

TO LET—5-ROOM BUNGALOW, 1225 MARmion Way, 3 blocks from Occidental College. 'PHONE 28449. 16

TO LET—FOUR-ROOM COTTAGE, BATH, large yard, $12 rent, on 84th st. See OWNER, 3194 W. 8th st. 15

TO LET—BEAUTIFUL LOCATION, 4-ROOM bungalow, plenty of ground for chickens, $25. OWNER, Main 1175, F1175. 17

TO LET—4-ROOM COTTAGE, 1302 TEMPLE st.; cheapest rent in city, walking dis'ance. Key at RIGBY'S, 1660 Temple. x17

TO LET—3 NEW BUNGALOWS, 6 ROOMS, modern conveniences, cheap rent. 2231 SUNSET BLVD. 16

TO LET—4-ROOM COTTAGE, LARGE YARD, 1275 E. 46th st. Hooper-ave. car, $10. R. D. LIST, 1021 Central Bldg. F1853. x15

TO LET—COTTAGE 6 LARGE ROOMS, FINE condition. 1234 WEST 36TH, near Vermont. 16

TO LET—MODERN 5-ROOM COTTAGE, 1811 WALL ST. 16

TO LET—
Houses.

TO LET—HOUSES AND BUNGALOWS. TALBOT & CO. A6530. 335 H. W. Heilman Bldg. Bdwy. 2324. 15

TO LET—
Furnished Houses.

TO LET—OR FOR SALE: SITUATED AT the frostless, beautiful foothills in Hollywood; a new 5-room, elegant, completely furnished house; electric lights, gas, furnace, new Chickering grand; garage, flowers, etc.; one block from car line; 20 minutes' ride. Call at 317 EDGECLIFF ROAD, near Morgan Place, Hollywood, or Tel. 59670. 19

TO LET — HANDSOMELY FURNISHED, new, modern 8-room residence with garage in rear; hot sea salt water day and night in bath; within one minute walk from car station; light and water included in rent; terms reasonable to responsible parties. Inquire 29 WINDWARD AVE., Venice, Cal. x17

TO LET—FURNISHED, ON WEST ADAMS hill, choicest residence section in Los Angeles, finely furnished, sunny new 8-room house; furnace, garage, piano, gas, electricity; half block from Adams st.; close to car; will lease 6 months or one year to responsible party; adults only. 2517 THIRD AVE. 15

TO LET—BEAUTIFUL 9-ROOM MISSION home on 2646 Ellendale Place; hardwood floors, furnace; all modern improvements practically new; better neighborhood, or more beautiful street in the city. Key 2642 ELLENDALE PLACE.

TO LET—FURNISHED, MISSION COTTAGE, 4 rooms, 2 bedrooms, modern; well furnished; rent $22.50; will lease. Take Pico car to Hobart; thence 1 block south to 2961 ROXBURY. 'Phones—West 1179, Home 71711.

TO LET—COMPLETE AND ARTISTIC UPper floor of modern private residence, 5 rooms, sun parlor, and sleeping porch, clean, airy and sunny; furnace and gas heat, southwest. $40. 'PHONE 21686. 16

TO LET—7-ROOM FURNISHED BUNGAlow, Pico Heights, near 2 car lines; 1203 NEW HAMPSHIRE, cor. 12th st.; rent $30 a month; city references asked. Call between 2 and 4 this afternoon. 15

TO LET—VENICE VILLAS, FULLY FURnished; winter rates, $7.50 to $15 per month, including light, water and house laundry; gas for cooking; extra as used. Apply AbBOT KINNEY CO., Venice. x17

TO LET—ONE OF THE MOST ATTRACTIVE homes in the city; see it before you decide; 8 rooms, completely furnished; furnace, garage; rental $185. Telephone WEST 2800. Home 57574. 16

TO LET—6-ROOM FURNISHED BUNGAlow, with piano; choice location, near car line. Call 231 N. BONNIE BRAE. 'Phone Temple 1691. Wanted, good, permanent tenant.

TO LET—ARTISTICALLY FURNISHED house, 5 large rooms and bath, screen porch, grand piano, oak floors, etc.; near Los Angeles and local cars. 357 N. LAKE AVE., Pasadena. x15

TO LET — A SNAP, COMPLETELY FURnished 9-room beautiful home, hardwood floors, furnace, garage, in garden, bearing citrus trees. Call mornings, 302 WEST 30TH ST. 19

TO LET—HANDSOMELY FURNISHED, 7-room modern residence, furnace, garage, garden, chicken yard, choice fruits; no children, no pets; will lease; references exchanged. 'PHONE 71264. 16

TO LET—BUNGALOWS AND HOUSES. TALBOT & CO. A6530. 335 H. W. Heilman Bldg. Bdwy. 2324. 15

TO LET—FURNISHED, A BEAUTIFULLY located 4-room modern cottage, on the Arroyo, grand view, large lawn, clean, nice, sunny rooms. PHONE 29021, or 29434. 15

TO LET—WILL LEASE TO CAREFUL, RESponsible adults only, beautifully furnished 8-room house, $100 month; references. 1691 W. 28TH. 72156.

TO LET—9-ROOM COMPLETELY FURNISHed house; furnace, piano, etc. Will lease $60. 2142 THOMPSON ST. West University car.

TO LET—12 ROOMS, COMPLETELY FURnished; bath, gas, electricity, furnace; garage; polished floors; for one year. DR. BABCOCK, Union Trust Bldg. x

TO LET — FOUR-ROOM HOUSE, PARTLY furnished, near Highland Park. Gas, large yard, owners, fruit, etc. Call EAST 1725, mornings. 15

TO LET—HANDSOMELY FURNISHED 6-room bungalow on Hobart blvd.; $40 a month. Inquire 1001 W. JEFFERSON. Sunset West 4403. 15

TO LET—BEAUTIFUL 7-ROOM HOUSE, furniture complete, $35 per month. 1045 PARK GROVE. Call between 10 a.m. and 4 p.m. 15

TO LET—MODERN 6-ROOM BUNGALOW, fully furnished, all modern conveniences; Pico Heights; rent six months or by year. 'PHONE A3652. 16

TO LET — FURNISHED 5-ROOM BUNGAlow, 1 block from car; 8-room to Warren st., ½ block south. SOYLE 1346. 18

TO LET—EXCEPTIONALLY SATISFYING Westlake sunny, new, modern, private home; nothing lacking. 216 GARONDELET, 81225. 15

TO LET—708 N. HILL, 7-ROOM, RENT $18, between Sunset blvd and Alpine st. MAIN 1635. 17

TO LET — FURNISHED, 5 ROOMS, ALL modern conveniences, piano, water paid, lawn kept, $25. No. 9 W. 27TH ST. 16

TO LET—A NICELY FURNISHED HOUSE, modern; near good school. 1715 NEW ENGLAND AVE. Washington-st. car. 16

TO LET—4-ROOM COTTAGE, FURNISHED, $11; rent $24135. Take Watts car to 22nd. 1001 LONG BEACH AVE. 17

TO LET—
Stores, Offices, Lodging Houses.

TO LET—

OFFICE AND DESK SPACE, LIGHT, HEAT AND JANITOR SERVICE FURNISHED. RENTS REASONABLE. IN THE TIMES' BRANCH OFFICE, LOCATED AT 321-325 S. SPRING ST. x

TO LET—
MERCANTILE PLACE.
Best Spring and Broadway, near 6th st. ½ fine light store. 1 whole store. Call 317 Citizens National Bank Bldg. C. WESLEY ROBERTS CO. Home A4694. Main 8676. x15

TO LET—
OFFICES,
CITIZENS' NATL. BANK BLDG., 106 West 2rd st. Apply at office 217.

C. WESLEY ROBERTS CO. x

TO LET—OFFICE, 749-751 S. BROADWAY, SUITABLE FOR LADIES' TAILORING.

PHONE F7316, OR APPLY TERRILL & SWOBDI.

TO LET—LOFT, 60x30, THIRD FLOOR, well lighted, electric elevator, 2 blocks from Eighth and Main; also ground floor, 30x90; cement floor; low rent to responsible tenant. H. L. STANTON, 321 Santee st. F4036. 15

TO LET — $10 TO $20 MONTHLY, FINE stores on business streets, suitable for any business. THOS. L. HILL, 605 Laughlin Bldg. 7th and Main. 'Phone 29079. 16

TO LET — CHEAP, PICO HEIGHTS, 6-room cottage on large corner lot with barn; furnished or unfurnished. Apply at 1425 GIRARD ST. 16

TO LET—FOR IMMEDIATE SALE FOR $3000, my $900 equity in two west side modern bungalows; 3 am owner; no commissions. BOX 347, Station C. 17

TO LET—2 NEW BUNGALOWS; ONE 5 and one 6 rooms, near Monela ave.; terms, or will exchange. 'Phone 28218. C. M. BAIRBROUGH, owner. 17

TO LET—17.40 ACRES FINE ORANGE land at Glendora, foundation for house and well, $250 per acre. T. L. CHAPIN, 111 S. Broadway.

TO LET—CHEAP; ROOMING-HOUSES, cottages and bungalows from $600 up. 534 CHAMBER OF COMMERCE BLDG., 120 S. Broadway. 15

TO LET—WILL TRADE, NO JUNK; toward Long Beach, 7-room cottage, modern, large lot, 2d acres; 15 cows, clear; no food for cows. 58 KELLER, Hynes, Cal. x

TO LET—5-ROOM MODERN BUNGALOW corner lot, Highland Park; mortgage $1000; I must have the cash; whoever buys gets a bargain. See OWNER, 127 Franklin st. 16

TO LET—$50 DOWN, $15 A MONTH, 4-room cottage; gas, sink, cellar, outbuildings, fruit trees; large lot; price $1500. Call at 4700 Avenue 41, on terms, $1800. Phone OWNER, Main 4253. x15

TO LET—MODERN BUNGALOW, FIVE rooms, cellar, chicken-houses and yards, fine location, $2800; terms; my equity $1000 will sell for $750. 'Phone West 5716. Address 2223 W. 36TH ST. 16

TO LET—ONLY $4200; FINE 5 ACRES, good 2-room house, well improved, water abundant, only 23 minutes out; bargain. CO-OPERATIVE REALTY, 322 San Fernando Bldg. 15

TO LET—5-ROOM COTTAGE, FURNISHed, chicken-house, water, large lot, fenced, lawn, fruit, berries; must sell; $1200, payments. 1833 E. 20TH ST. 16

TO LET—A BEAUTIFUL MODERN SIX-room bungalow; hardwood floors, near new Agricultural Park, near 2 car lines; terms reasonable. Address 291 W. 41ST ST. 16

TO LET—$1000, FURNISHED HOUSE AT $50. Think of it. 9 rooms, 2 years' lease; good location. Apply 2230 PALM ST., off Pico. Must leave city at once. 15

TO LET—FORCED TO SELL MY HANDsome home, 6 rooms and reception hall, southwest; $500 cash, balance easy. Phone OWNER, 28125. 17

TO LET—MODERN 5-ROOM BUNGALOW, $100 cash. 127 E. 45TH. 'Phone South 2403.

TO LET—718 W. 32ND, $9000. ALBERT L. WALTER, 627 S. Spring. 17

TO LET—7-ROOM BUNGALOW, FURnished, $3000. 2018 W. 27TH ST. 15

TO LET—
Farming Lands.

TO LET—AT BURBANK, IN THE SAN Fernando Valley, 12 miles from Courthouse, 8½ acres fine soil, plenty of irrigating water for all purposes. Will lease for two or three years to responsible party. THE G. H. A. GOODWIN COMPANY, 307-3 Central Bldg. x

x Main 7859. F1258.

TO LET—LEASE FOR ONE YEAR OR term of years, thirteen thousand acres first-class sheep pasture. EDGAR HAZELL, Arlington, Riverside County, Cal. x15

TO LET—16 ACRES, EAST LOS ANGELES, for hay or potatoes; rent to be fifth of crop. R. D. LIST, 1021 Central Bldg. x20

TO LET—
Miscellaneous.

TO LET—WILL ERECT BUILDING TO SUIT tenant. Lot 80x150, with railroad switch in rear. Alley on the side. Close in, between 7th and 8th and Mateo and Santa Fe ave., in the heart of the industrial district. Apply ADAMS PIPE WORKS, 2025 Bay st. Broadway 1284. F1913.

TO LET—A 2-ROOM TENT HOUSE, FURnished or unfurnished; perfect climate; live oak trees. Call SUNLAND, 22 Sunset phone. 20

TO LET—BARN FOR AUTOS, FURNITURE or storage. 607 S. FIGUEROA. 17

FOR SALE—
Houses.

FOR SALE—EIGHT-ROOM NEW 1½-STORY bungalow, $3200, cor. St. Andrews Place and West 47th st., lot 50x128 to alley. House has cement basement; hardwood floors, beam ceilings, built in buffet, bookcases, seats, etc., brick and cement porch, $1200 cash, balance on time. J. F. PRESTON, owner, on house. 16

FOR SALE—LARGE NEW BUNGALOW, 4 rooms, besides very large bath, screen porch, verandas and hall; 2 chimneys; superior structure and finish; fancy outside improvements, elegant lot, superb location. Well worth $5000. Will take $4000. Improvements alone worth $2500. OWNER, 'Phone P4053. x

FOR SALE—OR EXCHANGE, My NEW 4-room cottage, just finished; convenient to car line; large lot. The house is well built, by day labor. Price $3500. Cash $500, balance monthly, or may take lot to $1000 for equity. See my agent, BROCKAMP & BERNHARD, 400 Union Trust Bldg. x16

FOR SALE—AT A SACRIFICE, MY NEW 5-room bungalow; hardwood floors, bookcases, fine buffet mantel, cabinet kitchen, enameled bedrooms, screen porch, with laundry trays, etc. Fine level lot, with barn, 1 block west of Griffin-ave. car line, near Avenue 43. $1350 GORDON AVE. House open. 'Phone Main 4253. 16

FOR SALE—A FINE CORNER LOT, IMproved with 4-room cottage, in Garvanza, near new college site; something doing there; if you can pay $500 down, balance at your own terms; this place is actually worth $1000; will sell for $700; my loss is your gain. Address 6306 BRANCH. Investigate. 18

FOR SALE—6-ROOM BUNGALOW, NEW and modern, right in the busy southwestern part of the city, just close enough to the car line; will sell on very easy terms. Call at 836 W. 41st st., or ring up A1656. Main 7381. SOUTHWEST HOME BUILDING CO., 302-303 Douglas Bldg. 15

FOR SALE—DO YOU WANT A PERMAnent home in a beautiful neighborhood? 10-room house, mountain water, fine yard, trees, etc.? Owner must move from city. A positive bargain, you may not find again. Call or address 410 EQUITABLE SAVINGS BANK Bldg., Los Angeles. 16

FOR SALE—WILSHIRE DISTRICT. Seven-room house, $4250. Six-room bungalow, $4200. Five-room bungalow, $4000. High ground, fine view, low price, easy terms. Tel. 51026. OWNER will meet you. 19

FOR SALE—OR TRADE—2-ACRE PLACE, with house, barn, windmill, etc.; also horses, cow, chickens and farm machinery for sale with place or separately. Address M338, ED TUNISON, Buena Park, Cal., or 'Phone West 1785, city. x

FOR SALE — BY OWNER, A 10-ROOM house, 1½ blocks from Westlake Park; can be used for a conservatory, a private school, private sanitarium or made into nice apartments. Address Z, box 192, TIMES OFFICE. 15

FOR SALE—BY OWNER, A HANDSOME residence in industrial district, East Los Angeles. 7-room, 1½-story modern, large lot on Huntington Drive—excellent car service; all street and cement work included; owner had to leave. This is a bargain. Take Pasadena Short Line car to Sierra Park Station and

See HARRY CHASE,
x15 Home 31317. East 799.

FOR SALE—

FAMILY BROKEN UP.

Widow must sell her four-room California Bungalow home for $1400. Easy terms, $75 cash, $20 monthly including 7 interest. Has every living and dining-room fixture, large bedroom and kitchen, with water, sink, drainboard, cupboard and gas in, large level lot, lawn, flowers, trees, etc., 5c yellow car only one block away. Her loss your gain. See me.
Home 10345. GEO. W. MOORE,
Broadway 2468. 322 Pacific Electric Bldg.
x15

FOR SALE—

HAVE YOU $50?

Then buy a home from me for $1100; $50 cash, then $15 monthly, including interest. This home has four rooms, front porch, on an east front, high, level lot, 1½ blocks from a 5c yellow car, schools, stores, churches near by.

See GEO. W. MOORE,
with JANSS INVESTMENT CO.,
Home 10345. 320 Pac. Elec. Bldg.
Broadway 2468. x

FOR SALE—

$2000
$200 cash—$20 per month.
Swell new, modern bungalow, large mission fireplace, buffet-den, with card rail, leaded glass bookcases, six large rooms, 50-ft. lot, south front, oiled street; cement work all in; 2 blocks from Huntington Drive and Pasadena Short Line car. 400 cars a day pass the tract. Restrictions.
See HARRY CHASE,
Pasadena Short Line car to Sierra Park Station.
Home 21317. East 799.
x15

FOR SALE—

AT WESTLAKE PARK.

SPLENDID INVESTMENT.

Located on Grand View, ¼ block north of park. Lot 50x150 ft. One good 8-room house and 4-room house

Classified Liners.

FOR SALE—
Suburban Property.

FOR SALE — SNAP. "CALIFORNIA-Craft" bungalow in Monrovia, nearing completion. Colonel, cheerfulest, healthiest, most artistic little home in California. $200 down, $25 monthly. Price $2500. Would cost contractor $3000 to duplicate. J. P. MacINTYRE, 218 Pacific Electric Bldg. x19

FOR SALE—LAST CHANCE. HAWTHORN ACRES. A limited number of acres left. First come first served; terms to suit buyer, a safe investment, thirty minutes' ride from center of city. This land is suitable for raising fruit, alfalfa or chickens. 6284½ S. SPRING ST. x21

FOR SALE—40 ACRES ORANGE LAND; northeast city, $130 per acre, adjoining land selling for $400 per acre, thirty minutes by electric car. 37th 20 acres eucalyptus land free. 6284½ S. SPRING ST. x21

FOR SALE—3, 10 OR 30 ACRES. FINE land, near Monrovia electric, southeast Pasadena; cheap for cash sale. Address B, box 144, TIMES OFFICE. 16

South Pasadena and Oneonta Park.

FOR SALE—$50 PER FRONT FOOT (EXtremely low figure.)

One of the most select residence sights ever offered for sale in South Pasadena, 250 feet front by over 300 feet in depth, over 20c ornamental trees of various kinds, a large number of palms; 30 or more bearing fruit trees, large variety of choice roses and rare shrubbery; would require 15 or 20 years to grow the trees and shrubbery now on this property. for terms, etc. Apply to FAGG-DUBLIN CO., South Pasadena. Owners, agents. x15

FOR SALE — 300 FEET OF THE VERY choicest east frontage in the Oneonta Park section, only $22.50 per front foot, easily worth $40. FAGG-DUBLIN CO., Agents, South Pasadena. x15

Sierra Madre.

FOR SALE — COMPLETELY FURNISHED cottage, 4 rooms, with bath, close to mountains and car line; everything brand new. Price $1500, part cash, balance on terms. An ideal place. JAS. IRVING, 124 N. Main st., Los Angeles. 'Phone A3811. x*

Inglewood.

FOR SALE—NEFF ACRES.
NEFF ½ ACRES. NEFF ACRES.
$225 to $250. $450 to $500.
FINE SANDY LOAM SOIL. PLENTY OF WATER.

Neff Acres is the largest close-in, self-supporting home opportunity in Southern California.

Take Redondo Beach car, via Inglewood, get off at Neff Station, Buy now. Go out today and see MR. ADAMS on tract. Go out today and see MR. ADAMS on tract. Go out today and see MR. ADAMS on tract

Classified Liners.

BUSINESS CHANCES—

LOOKEE! I DON'T WANT a worker, I want a working partner with a little of capital who will help me develop a wonderful, established mail order business (San Francisco or Chicago preferred); but will not "in the start" be required if the right party is found. Call for interview on the 2d floor, OFFICE 101 BOYD AND BRADBURY BLOCK, P. O. box 134, Long Beach.

INVESTIGATE. IF HAVE A few hundred dollars to invest in a business that will pay you 100 per cent per annum, call and let us demonstrate to you how it can be done; we have a proposition that is mechanically inclined; we have a proposition that will interest you; we have a proposition that will interest you; we have a proposition that will interest you

THE CITY IN BRIEF

Strong for the week!

TODAY AND TONIGHT.

THEATERS.

Mason—"The Shepherd King" ..2:15 and 8:15 p.m.
Belasco—"The Genius" ..2:15 and 8:15 p.m.
Burbank—"The Heart of Maryland" ..2:15 and 8:15 p.m.
Grand—"The Idol's Eye" ..2:15 and 8:15 p.m.
Majestic—"King Dodo" ..2:15 and 8:15 p.m.
Orpheum—Vaudeville ..2:15 and 8:15 p.m.
Los Angeles—Vaudeville ..2:15 and 7:30 p.m.

SPORTING EVENT.

At Agricultural Park—Harness races, 8 ..1:30 p.m.

AERIAL CONTESTS.

Huntington Park—Balloon ascensions, beginning at ..10 a.m.
Domingues Station—Aviation events (band concert begins at noon.) at ..1 p.m.

FREE LECTURES.

San Joaquin Valley—Free lecture and stereopticon exhibition daily during the week, No. 521 South Spring street ..2 p.m.
"THE LAND AND ITS FATNERS."
Permanent exhibit, Chamber of Commerce building, Broadway.

INFORMATION BUREAU.

Times Branch Office, No. 521 South Spring.

NEWS AND BUSINESS.

Appointed Customs Inspector.

Giles E. Stevens has been appointed an inspector of customs here, according to a special dispatch from Washington.

Treasurers' Ball.

The second ball of the Theatrical Treasurers' Association, given at the Goldberg-Bosley Assembly Hall last night, was a decided success. The attendance was large, the music of excellent order and the programme of events well carried out.

Resignation Accepted.

United States Dist.-Atty. McCormick has accepted the resignation of his assistant, Henry M. Willis, who was forced to give up his work on account of ill-health. His successor will be appointed in a few weeks by Atty.-Gen. Wickersham.

Engineers, Architects, Weather.

The Engineers' and Architects' Association will meet Tuesday at 6 p.m. at the Hollenbeck Cafe. A. B. Wolfbber, forecaster for the United States weather bureau, will talk on "The United States Weather Service; Its Relation to Scientific and Commercial Activities." Pictures on the reflecto scope.

Ask Street Improvement.

The Ninth Ward Improvements Association met last night and decided to ask the City Council to complete the paving of East First street, between Boyle and Daly, and to make other much-needed street improvements in the Boyle Heights district. They will give a banquet one week from next Tuesday night.

Old-Fashioned Stomach Ache.

Still relishing candy, although 83 years old, James Dunnigan feasted on lemon drops yesterday and paid for his dissipation by occupying a bed in the Receiving Hospital for several hours. He was suffering with an old-fashioned attack of stomach ache when carried into the institution. He resides at San Pedro and Fourth street.

Buren Takes Hold.

Frank Buren assumed the duties of Register of the local Land Office yesterday. He receipted for the books, records and other property in the office. One of the first callers at the office was a deputy United States marshal with a subpoena. Register Buren is summoned to appear with certain records at the session of the Federal Court at Fresno Monday.

They Must Go.

The Department of Commerce and Labor has ordered the deportation of Vera Summers, alias Franz, and Josephine Chauvin, upon the ground both are immoral aliens. The department sustained Inspector Nardini at every point. Unless the judge of the United States District Ccurt grants a habeas corpus petition, the two women will be sent to New York in a few days, there to be shipped to Europe. The Chauvin woman's native country is France; Mrs. Summers was born in Germany.

Fulton County Folks.

Fulton county, Ill., folks in Los Angeles and Southern California have placed the programme for their fifth annual picnic and reunion to be held February 22 in charge of a committee of women members of the Fulton County Society. This novel feature was decided upon last night at a meeting of the official family of the society. The women who were given the task of providing a day's entertainment for the 450 members will map out their own programme without interference from the men. The committee is composed of Mrs. Joseph Merrill, chairman, and Mmes. Chester L. Whitnah, C. E. Bacon, G. K. Barrere, C. E. Snively, W. L. Sherwood, Jennie Ashton and Miss Carrie Ingersoll.

BREVITIES.

Why play waiter at cafeteria with no tips when you can get a good meal for 25 cents, both at the Hotel Rosslyn and Natick House? Sunday evening dinners 35c. Hart Bros, props.

Replies to The Times Want Ads., addressed to the Branch Office, No. 531 South Spring, may be left for delivery at the Main Office. They will be promptly sent to the Branch Office.

Dr. George Alfred Miller, dentist. Grant Bldg., Fourth and Broadway.

Dr. Logan, leading oculist, 415 Spring. Corsets and pads to order. 411 W. 7th.

CONVENTION ADJOURNS.

Southern California Baptists Conclude at Riverside Their Most Successful Session.

[SPECIAL CORRESPONDENCE OF THE TIMES.]

RIVERSIDE, Jan. 14.—At the closing session of the Southern California Baptist convention today, Los Angeles was chosen as the place in which the annual meeting of 1911 will be held. The convention will meet at that time in the Calvary Baptist Church.

Officers elected this morning are: President, J. W. Curtis, San Bernardino; first vice-president, T. W. Brotherton, Los Angeles; second vice-president, W. E. Percival, Los Angeles; clerk, Rev. George Taylor, Sawtelle; assistant clerk, Rev. B. R. Jacques, Corona; directors, D. K. Edwards of Los Angeles, A. P. Griffith of Azusa, Rev. George C. Wright of Santa Barbara, E. S. Foote of Redlands, and H. Haskell of Los Angeles.

There has been an attendance of 225 delegates from the various Baptist churches of Southern California. In declaring the convention adjourned, D. K. Edwards of Los Angeles, the veteran presiding officer, declared that it had been the best one of which he had been chairman.

This afternoon the annual meeting of the women's societies was held. The delegates were welcomed by Mrs. G. F. Holt of Riverside, and short addresses on missionary work were given. A young people's meeting and supper followed, and in the evening Rev. Dr. W. L. Tucker of Los Angeles, gave an address on the subject, "The Mind of Christ in the Work of Christ."

DIRECTORS ORGANIZE.

The newly elected directors of the Chamber of Commerce organized yesterday afternoon by the election of E. S. Moulton, president; C. W. Barton, first vice-president; H. F. Grout, second vice-president. H. M. May was unanimously reelected secretary, at a salary of $125 a month. The vacancy on the board of directors, caused by the death of John G. North, was filled by the election of James Mills.

BANK OFFICERS.

Officers elected by the National Bank of Riverside at its annual meeting are: A. A. Adair, president; H. A. Westbrook, vice-president; W. W. Phelps, cashier and secretary. The directors are: A. A. Adair, W. A. Bonynge, G. D. Cunningham, Henry D. French, P. F. Hackley, Harry Hammond, J. B. Neel, William L. Peters, W. W. Phelps, B. F. Rockhold, W. H. Robinson, Kingsbury Sanborn, R. B. Shelden, A. J. Stalder and H. A. Westbrook.

GOVERNMENT ACTION NEEDED.

Authority on Economics and Finance Says Increased Cost of Living Is Becoming Serious.

[ASSOCIATED PRESS DAY REPORT.]

NEW YORK, Jan. 14.—"Government action in regard to the rise in the cost of living is daily become ing more imperative," says Prof. E. R. A. Seligman of Columbia University, an international authority on economics and finance, in a statement made public here today.

"The situation is really so serious," continued Prof. Seligman, "that the government should awaken to it. As a partial remedy, the nation's leaders are called upon to devise some better method of money circulation. The constant increase in the supply of gold in the world is making its purchasing power less. It takes more gold to buy the same commodity, and so everywhere prices are rising.

"There are other contributory causes. The rise in the cost of meat, is, for instance, caused by the increase of irrigation and agricultural development in the West. It has become more profitable to raise crops than to devote land to cattle, so the owners of land are giving up ranging. Naturally with the supply cut down, the price of beef goes up.

"I do not place the onus of the increased cost of living on trusts and tariff."

PIGS FOR CHILDREN'S PETS.

Philadelphia Professor Urges Mothers to Have a Little Grunter in the Household.

[ASSOCIATED PRESS DAY REPORT.]

PASSAIC (N. J.), Jan. 14.—Pigs as pets for children are destined to replace kittens and young dogs, according to Prof. E. F. Barnes of Philadelphia, who is delivering a course of lectures here.

"The best companion for a child of 5 to 6 years is a 6-weeks-old pig," said Dr. Barnes in his first lecture. "A pig is more intelligent than a kitten or a dog; it is good-natured and will follow a child; it is easily kept; it is tough, and its rotundity prevents the child from harming it, for when the child picks it up and squeezes it, the little pig slips to the floor every time. Pigs make fine playmates, and I urge every mother here to secure one at once for her little boy or girl."

VITAL RECORD

BIRTHS.
DEATHS.
MARRIAGES.
DIVORCE.

In Memoriam.

[Under this caption The Times will accept for publication, at its regular rate of 20 cents per line, anniversary notices in commemoration of deaths.]

Deaths.

PIERCE. Los Angeles, January 10, 1910, Eugene B. Pierce, aged 69 years. Funeral from Pierce Bros.' chapel, Monday, January 17, at 2 p.m.

WEEKS. At Los Angeles city, January 13, 1910, George Weeks, beloved husband of Mary M. Weeks; native of England, age 61 years. Funeral services at chapel, Evergreen Cemetery, Saturday, 2:30 p.m., K. P., G. A. R. and Relief Corps kindly assemble at John R. Paul chapel, No. 2031 North Broadway, 1:30 p.m., sharp. Private car. Friends invited to attend. Interment Evergreen Cemetery.

FOLLETT. Mrs. Myra C. Follett, January 12. Funeral Sunday, 2:30 p.m. Lake Avenue Congregational Church, Pasadena.

KENT. At Monrovia, January 14, 1910, Elizabeth L. Kent, aged 78 years, daughter of William R. and Ruth R. Kent, formerly of Buffalo, N. Y. (Buffalo papers please copy.)

FARMER. In this city, January 13, 1910, Nell Bay Farmer, aged 28 years, niece of C. A. Farmer and Mrs. A. F. Rich. Funeral from chapel of Dexter Samson Co., No. 112 South Flower street, Saturday, January 15, at 2 p.m.

SHELTON. At Santa Monica, Cal., January 14, 1910, Maximillan Haley, husband of Jane Shelton, father of William C. and J. T. Shelton of Santa Monica and Mrs. Ora S. Adcock of Nebraska. Funeral services will be held at chapel of Bresee Brothers, 855 South Figueroa street, Monday, January 17, at 10 a.m. Interment, Rosedale, (Galesburg and Monmouth, Ill., papers please copy.)

ROOT. Near Gardena, Cal., January 14, 1910, Mrs. Rachael R. Root, aged 73 years. Funeral at Bresee Brothers' chapel, 855 South Figueroa, Saturday at 1:30. Interment, Crafton, O.

CHAPMAN. At Pasadena, January 12, 1910, Henry M. Chapman, aged 79 years. Funeral and Interment at East Cleveland, O.

KING. At Pasadena, January 13, 1910, Christopher King, aged 56 years, a native of Pennsylvania. Funeral services, 2 p.m., Saturday, January 15, at Ives-Warren-Salisbury Co. chapel. Interment private. Interment, Mountain View Cemetery, Pasadena. (Following papers please copy: Plain Dealer, Cleveland, O.; Leader and Dispatch, Pittsburgh, Pa.)

Marriages.

AROILA-SISK. Thomas J. Aroila, aged 33, a native of California, and Laura C. Sisk, aged 32, a native of Iowa; both residents of Los Angeles.

SODELSKI-FROHBURG. Walter Sodelski, aged 36, a native of Germany, and Marie U. Frohburg, aged 24, a native of Germany; both residents of Dolgeville.

HARGRAVE-LADWICK. Pascal K. Hargrave, aged 27, a native of Texas and a resident of Los Angeles, and Kathryn Ladwick, aged 20, a native of Iowa and a resident of Pomona.

BUCK-VILLA. Richard Buck, aged 24, a native of California, and Marie A. Villa, aged 23, a native of California; both residents of Los Angeles.

MELZER-PHILIPS. Otto Melzer, aged 24, a native of California, and Marion F. Philips, aged 26, a native of Illinois; both residents of Los Angeles.

SAVAGE-MILES. George O. Savage, aged 52, a native of Oregon and a resident of Salem, and Alice M. Miles, aged 45, a native of Minnesota and a resident of Los Angeles.

HOSSURGH-GREENFIELD. Peter J. Hossurgh, aged 25, a native of Scotland, and Mary L. Greenfield, aged 22, a native of California; both residents of Los Angeles.

FROWISS-HAVEN. Frank J. Frowiss, aged 41, a native of Austria, and Emma Haven, aged 43, a native of Mississippi; both residents of Los Angeles.

Divorces.

SUITS. Otto Wandrey against Christina Wandrey, Eugene Woodyard against Anna F. Woodyard, Leonard A. Moore against Edith Moore, Gertrude Zeller against William Zeller, Mae W. Williams against Charles S. Williams.

DECREE. Laura B. Bagley from Frank M. Bagley, desertion.

Look at These Prices For Gold Filled Watches

If you need a watch—you surely cannot afford to overlook this unusual opportunity. Such remarkable watch values have never before been offered in Los Angeles.

MEN'S 20-year gold-filled open face watch, 12 or 16 size, Elgin or Waltham movement; regular $12.00, now ..$9.00

LADIES' 20-year gold filled hunting case watch, Elgin or Waltham movement; regular $14, now ..$11.35

MEN'S 12 or 16-size hunting style watch, 20-year gold filled, Elgin or Waltham movement, regular $15.00; now ..$11.85

R. F. SIMMONS' WATCH CHAINS—HALF PRICE

All the newest styles — the greatest selection in the city.

GENEVA WATCH AND OPTICAL CO.
305 South Broadway

GOOD FOR BAD COLDS

Rock & Rye In bottles, 75c and $1. It is sure cure. Pleasant to take.

Southern California Wine Co.
Phones Ex. 16; 10104; Main 332.
518 SOUTH MAIN STREET

The Exclusive Specialty House.

Myer Siegel & Co.
251-255 SOUTH BROADWAY.
Special display of
Infant's Cloaks
Long and short models of cashmere, crepenella, Bedford cord, full lined, caped, braided or embroidered.
A special line is offered special at
$2.35
Poke Bonnets at Special Reduction
Infants' silk skull caps.
50c, 75c, $1.00 Up
Infant's Dresses
Large selections, machine or hand made, in lawn, nainsook or long cloth, at $1.00, $1.25 and $1.50 up.
"Siegel's for Women's and Children's Wear"

Our Hair Goods
ARE NOT SURPASSED. Don't look further for better goods, for better goods are not made. Everything that's new in hair pieces—your shade exactly.
BENNETT TOILET PARLORS,
N.E. Corner Fifth and Spring.

Manhattan Clothing Co.
One-third off Suits and Overcoats
337-339 South Spring St.

Cemeteries.

Inglewood Park Cemetery
Two miles outside the city limits on the Los Angeles and Redondo Ry.; 240 acres of perfect land with improvements outclassing any cemetery on the Coast.
201 S. Broadway, Room 202. Phones—F1393; Main 4659. Supt. Phone A9393.

Rosedale Cemetery
An Endowed Memorial Park noted for its natural beauty. Endowment Fund for perpetual care. Are accessible and Rewarding Vault, Chapel, Crematory and Columbarium; accessible. City office, suite 307-308 Exchange Bldg., N. E. cor. 3rd and Hill sts. Phone Main 960, A5329. Cemetery office, 1831 West Washington st. Phones 72858. West 80.

Forest Lawn Cemetery
Natural rolling lawns and beautiful trees have made this the ideal cemetery. Perpetual care plan — eighteen minutes from Los Angeles on the Glendale car line.
Call at offices 304 Wright & Callender Building. Phones: Sunset Main 8462. Home F2164

Evergreen Cemetery
(The Los Angeles Cemetery Assn.)
Boyle Heights, near city limits. Operated under perpetual charter from Los Angeles city. Modern chapel and crematory.
Office, 339 Bradbury Bldg.
Phones—Main 657; A5465.
Cemetery—Home L1093; Boyle 9.

HOLLYWOOD CEMETERY
Rolling lawns, trees, shrubbery, and beautiful lakes.
MODERN IN EVERY RESPECT.
Situated in the most beautiful section of Southern California, the ideal location just inside Los Angeles city limits.
Melrose and Colegrove car lines to grounds.
A CEMETERY THAT IS SWEET.
A-1131 206 Laughlin Bldg. Main 301

Funeral Notice.

The funeral of Rev. J. N. MacAllister, late a member of Ft. Scott Lodge, No. 22, I.O.O.F., Ft. Scott, Kan., will be held at the chapel of Overholzer-Mills Company, Saturday (today,) 2 p.m. Members of G.A.R. are respectfully invited. Auspices Odd Fellows' General Relief Committee.
B. W. BOSSERMAN,
Secretary.

Peck & Chase Co., Undertakers,
1223-25 S. Figueroa st. Lady assistant. National Casket Co. caskets. Tel. Main 61, 62727.

Connell Company, Funeral Directors.
1051 South Grand avenue. Arthur Jenner, Miss Connell. Phones F1405. Phones Main 9405.

Robt. L. Garrett & Co., Undertakers.
No. 1227 South Flower street. Main 5, F1227.

February Butterick Patterns now in stock; prices 10c and 15c.
BUY a spring fashion book and get a pattern free. Main floor.

Chiffon Vellings, Values to $1.00, Yd... 35c
EXTRA wide chiffon vellings, in white, black and colors; plain and fancy borders. Main floor.

DAYLIGHT STORE. SUNSET, M. 7021; HOME 10132
Jacoby Bros.
331-333-335 South Broadway.
"SOMETHING NEW EVERY DAY."

Neck Ruchings, 25c and 35c Values, Yd. 15c
PRETTY new fold, cord and plaited chiffon ruchings; newest styles; plain colors and black. Main Floor.

All Untrimmed Shapes up to $2.25... 25c
ANYONE with a Hat want will be richly repaid in paying a visit to our Bargain Basement Saturday. Every untrimmed Hat selling up to and including $2.25 out at 25c. Silks, velvets and moires—nothing reserved. Basement.

Fur Shapes
Another Big Price Cut
Values to $3 Fur Hats.....29c
Values to $1 Fur Hats.....79c
Values to $9 Fur Hats...$1.69
—Second Floor—

NEW ELASTIC BELTS values to $1.50, Saturday, each ..39c
A HUNDRED different styles in attractive Persian patterns; best quality elastic; buckles of unusual beauty. Actual values up to $1.50. Saturday, choice, 39c. Main floor.

—Saturday—
King Cotton
Special in Gowns and Wrappers
$1.25 Flannelette Gowns, Each ..69c
GENEROUSLY cut, warm, fleecy garments in a good range of colors and sizes.
$2.25 Elderdown Jackets, Each ..$1.45
BEST quality material; colors, gray, red, light blue and pink.
$1.50 Fleeced House Wrappers ..$1.19
EXTRA heavy weight; full length and cut; attractive colorings. Fourth Floor.

Saturday Jewelry Sale, values to $1, your choice at 19c
AN immense quantity of fine jewelry novelties that must be closed out at once, hence the low price. Hand-carved Barrettes, Gold Filled Brooches, Scarf Pins, Cuff Links and a host of other useful trinkets; values to $1.00. Saturday, 19c. Main floor.

Saturday Garment Specials
Point the Way to the Most Extraordinary Savings of the Whole Season

SUITS Up to $40.00 $19.50
MANNISH tailored suits in fine serges, rough wales and rich broadcloths—smart coat lengths. Skirts in the new plaited styles. A splendid lot, worth up to $40. A great Saturday special at $19.50.

COATS Up to $27.50 $12.95
A REMARKABLE value-offering in full length tailored coats of broadcloth, diagonals, coverts and mixtures; black and all colors; semi-fitted and fitted models; full satin lined. Coats to $27.50, Saturday, $12.95.

New 1910 "Peter Thompson" Suits For Misses and Children Special ..$6.95 and $7.50
EVERYONE knows these swagger "Peter Thompson" suits for misses and children. New 1910 styles of all wool serge, in navy blue and red, trimmed with braids and embroidered emblems; all sizes; unusual values at $6.95 and $7.50.
—Third Floor—

Linen Lingerie and Madras Shirt Waists
Values to $2.50, Saturday . . . 95c
Values to $2.95, Saturday . . $1.35
Values to $3.50, Saturday . . $1.95
Values to $4.50, Saturday . . $2.50

Heatherbloom Petticoats
Black and All Colors
Values to $3.25 now . . . $1.49
Values to $3.95 now . . . $1.95
—Fourth Floor—

50c and 75c Hoisery, sample line, Saturday, pr.. 29c
TWICE a year we get this sample line of highest grade German Hosiery at a price that enables us to offer you the best 50c and 75c qualities at 29c pair. Come in all styles, colors and weights. Main floor.

Men's Underwear, $1 garments, Saturday at... 75c
BEST weight in the regular $1 quality Jersey Ribbed Shirts and Drawers. Made by the Lancaster Mills from finest combed Egyptian cotton. Tailored garments, elastic, and glove-fitting. Main floor.

King Cotton Snaps
In the Basement
2000 lbs. 12½c Cotton Batts; 1-Lb. Rolls, each ..
5 Cases $1.00 Comforts, size; hand knotted, for ..
$1.75, 12-4 White Wool Finished Blankets, Pair ..$1.
12½c Good Weight Huck Towels, special ..
10c Extra Heavy Huck Towels, special ..
$7.00 Large Size White Wool Blankets, at, Pair ..$5.
Basement.

Fancy Wash Laces, values to 15c, Saturday, yd.. 5
THOUSANDS of yards of Val. Point de Paris, and linen Torchon and Val. and Ruby Iron laces, to 6 inches; matched and edged. Main floor.

Trio Saturday Silk Specials
39c Sace Silk, Yard ..
THIS ever popular weave for street and evening, shown in 50 different shades, 27 inches wide.
$1.00 Silk Rajah, Yard ..
PURE silk, rough finish, in a good, firm weave, 36 inches wide; colors are gray, blue, rose, pink, champagne.
50c Stripe Poplins, Yard ..
ALL our 50c poplins and all lines of fancy Plaids and Taffetas in the 50c qualities; 19 to 36 inches wide.

Knitwear Sample Saturday savings ... ⅓ TO
WOMEN'S and children's wear—just short lengths in the lot. Come early; weights, styles and sizes limited. You can save by buying NOW anywhere from ⅓ to ½ on your knitwear bill.

Sale Undermuslins Closes Today
TODAY WILL BE YOUR LAST OPPORTUNITY TO BUY MUSLIN UNDERWEAR AT PRESENT PRICES. BETTER TAKE ADVANTAGE OF IT—33 1-3 PER CENT. IS WORTH SAVING!
—Third Floor—

"Onyx" Hosiery
When you buy "ONYX" stockings you are getting best value your money can buy. That's conceded.
"Onyx" Silk Lisles 37½c.
FAST BLACK, DOUBLE HEEL, TOE AND SOLE; LASTING FINISH, EXCELLENT WEARING.
"Onyx" 3 Pairs $1.00
LISLE GAUZE COTTONS, WITH GARTER TOPS, OR LISLE; A GOOD MEDIUM WEIGHT COTTON, WITH LISLE; EACH A REMARKABLE VALUE.
THREE PAIRS FOR $1.00, OR, PAIR.
Sea Island Cotton 50c
EXTRAORDINARILY FINE SEA ISLAND COTTON HOSE; FAST WITH DOUBLE HEEL, TOE AND SOLE.
—Main Floor—

Kimonos Reduced 1-3
Those who may be interested in kimonos, satin, flannel, lounging and bath robes should follow up this item. There's economy here well worth looking after.
WE ARE CLOSING OUT OUR ENTIRE STOCK OF THESE GARMENTS AT EXACTLY A THIRD LESS THAN ARE MARKED.
—Third Floor—

Fine Bed Spreads $2.50
Most stores would ask three dollars or more for a spread of this quality; it's worth every cent of it.
FULL DOUBLE BED SIZE, FRINGED EDGES, CUT CORNERS, HANDSOME MARSEILLES OR HONEYCOMB PATTERNS; MEDIUM WEIGHT.
FINE. SPECIAL.
—Fourth Floor—

Some Class
to this aviation. All kinds of aircraft doing stunts, and a few records shattered, too.
If you haven't seen them, go out today. Then come to one of the B. & K. stores, where we break records every day. And these record-breaking values we give are not likely to be equaled soon. Perhaps you can't buy an aeroplane, but you ought to get a B. & K. system-made-to-order suit.
Prices, $20 to $50.
BRAUER & KROHN
"TAILORS TO MEN WHO KNOW"
128-130 S. SPRING.
COR. FIFTH & SPRING
114½ S. MAIN ST.

The Walker Portable
Cottages used at the Aviation Field for sale cheap. Call at 640 So. Grand ave. F1956, P.O. Box 1372.
Asbestos Lined

Auction
Every Tuesday and Thursday at 10 a.m. and 2 p.m., at 720 S. Spring and 729 S. Main. L. A. AUCTION & COM CO. F1718. Bdwy 1667.

Auction Sale
By order of Creditors. Entire Jewelry stock of Brigden & Pedersen.
Sales Daily—11 a. m. and 2 p. m.
507 South Spring
R. N. KEMP, Auctioneer.

Auction
Grocery stocks and fixtures, soda fountain, at auction, TUESDAY, JAN. 18, 9:30 A.M.,
5901 Moneta Ave.
Goods are fresh and new. Full description tomorrow.
THE R. H. STROUSE CO., Auctioneers.

Thos. B. Clark
AUCTIONEER
632 South Spring Street
F1907 Broadway 1921

C. M. STEVENS, Auctioneer
629 So. Olive St.
Will purchase your goods for cash, paying more for same than any house in the city or will make cash guarantee. See him before disposing of your goods.

You Should Use
"KOH-I-NOOR" pencils, because they are best, most durable and most economical.
No matter what your business or profession, there is a "KOH-I-NOOR" pencil perfectly adapted to your needs. Ask your dealer, and be sure you don't get an imitation. The genuine costs 10 cents, or $1.00 a dozen.
There's the wear of six ordinary pencils in one "KOH-I-NOOR"
Made in Austria.
* Sold and used everywhere.
Grimes-Stassforth Stationery Co.
IMPORTERS
232-234 So. Spring St.
Los Angeles

Vigor Restored

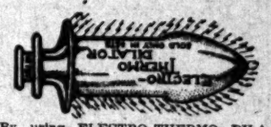

By using ELECTRO-THERMO DILATORS, Nature's home cure for Piles, Hemorrhoids, Constipation, Insomnia, Nervous Debility and many complicated ills. This is the only Electrical Rectal Dilator manufactured. Sold under a positive guarantee. Call at our office and examine these appliances. Consultation strictly confidential. If you cannot call, write for free booklet. ELECTRO-SURGICAL APPLIANCE CO., Rooms 406-407 I. W. Hellman Bldg., 411 S. Main St., Los Angeles, Cal.

ANGELUS DENTAL CO.
PAINLESS METHOD LEADERS
BEST KNOWN—MOST RELIABLE
LOWEST PRICED—EASIEST TO FIND
THE DENTAL CORNER 4TH & Spring

Drug Prices
That Prove Economy
BOSWELL & NOYES
Third and Broadway

Gerleman Says:
Satisfaction goes with every order. Send for monthly price quoter. Phones Broadway 7045, Home 6022.
Gerleman's
514 SO. MAIN ST.

We Give Away Free Dolls with Children's Shoes & Pocket Knives with Boys Shoes. Our prices are the lowest in the city.
The Plymouth Shoe Store, 452 So. Spring St

WATER HEATER Today $14.50
GENEROUS CREDIT
LOU McKINNEY SMITH CO.
648-652 BROADWAY
OPPOSITE BULLOCK'S AT SEVENTH

Furniture ....At Cut Prices
DuBOIS & DAVIDSON FURNITURE CO.
Between Spring and Broadway.
212-14 West Sixth Street.

Wood Bros
Men's Clothes
343 South Spring

Crown Combinola
The Best Player Piano
SMITH MUSIC CO.
406 W. Seventh St.
Out of the High Rent District

S. Nordlinger & Sons
DIAMOND MERCHANTS
323 S. Spring St. Los Angeles

Christie Shoes
At Less Than Cost
412 SOUTH SPRING STREET

Ivers & Pond and Pease Pianos
Holmes Music Co. 113 SOUTH SPRING ST.

Drink
Puritas Distilled Water
5 GALLONS 40c Phones Home 10053 Main 8191
L. A. Ice and Cold Storage Co.

R. D. Bronson Desk Co.
Pre-removal sale now on.
Greatly reduced prices.
So. Spring St.

Causes Deafness
Here are Facts Explained by a Strong Catarrh Specialist.
Catarrh causes deafness, in the opinion, most people will admit, but the general debility have caused many cases of debility cannot be cured by medicine nor can they eradicate catarrh. In cases where our remedy fails to give satisfaction we will not charge for the medicine employed in the trial. Now, surely we can not hesitate to believe us or to put us to a practical test under conditions. We will do what no one else can lose nothing in the transaction.
We make these statements and offer because we know and have proved time and again proved that Stayon Tone rarely fails to do so. It is not a cure-all preparation, every disease that flesh is heir to is intended for one purpose, to cure catarrh by assisting to a healthy condition in a reasonable way, which is to employ those elements that have been found to have a direct and alterative power to restore the metabolism (tissue change) and stimulate and help nature remove the cause or causes of catarrh. In being done, appetite becomes better, digestion improves, weight is increased, comfort of body is attained and the system to work taken up with the new life and vigor to the perfectly healthy condition.
We want you to try Stayon Tone. Follow directions as to diet and regularly and continuously for a reasonable length of time. If you are not satisfied, come back to us and the money you paid for treatment will be refunded without any argument whatever.
Rexall Muco-Tone comes in two sizes, 50c and $1.00 a bottle, and is sold only at our stores—The Rexall Stores. The Owl Drug Co., Inc., Los Angeles, San Francisco, Oakland, Portland, Seattle, Wash.

Fitted by our expert Optician, Dr. Burn. Ground to order. Reasonable prices.
THE WHITLEY OPTICAL CO.
347 So. Broadway.

Big Shoe Sale
Special Bargains in Basement
MAMMOTH SHOE STORE
519 South Spring St.

W. B. Blackstone Co.
DRY GOODS
NE OF BROADWAY BETWEEN THIRD AND FOUR
Belts at Half A Clean-Up Sale
Leather belts, silk belts, beaded and fabric belts; in lines of some of the season's best styles and several hundred of them; every color, every good size, at a price to fit anybody's purse.
Choose from the lot Saturday at Half Price.
—Main Floor—

Sale Undermuslins Closes Today
TODAY WILL BE YOUR LAST OPPORTUNITY TO BUY MUSLIN UNDERWEAR AT PRESENT PRICES. BETTER TAKE ADVANTAGE OF IT—33 1-3 PER CENT. IS WORTH SAVING!
—Third Floor—

"Onyx" Hosiery
When you buy "ONYX" stockings you are getting best value your money can buy. That's conceded.
"Onyx" Silk Lisles 37½c.
FAST BLACK, DOUBLE HEEL, TOE AND SOLE; LASTING FINISH, EXCELLENT WEARING.
"Onyx" 3 Pairs $1.00
LISLE GAUZE COTTONS, WITH GARTER TOPS, OR A GOOD MEDIUM WEIGHT COTTON, WITH LISLE; EACH A REMARKABLE VALUE.
THREE PAIRS FOR $1.00, OR, PAIR.
Sea Island Cotton 50c
EXTRAORDINARILY FINE SEA ISLAND COTTON HOSE; FAST WITH DOUBLE HEEL, TOE AND SOLE.
—Main Floor—

Kimonos Reduced 1-3
Those who may be interested in kimonos, satin, flannel, lounging and bath robes should follow up this item. There's economy here well worth looking after.
WE ARE CLOSING OUT OUR ENTIRE STOCK OF THESE GARMENTS AT EXACTLY A THIRD LESS THAN ARE MARKED.
—Third Floor—

Fine Bed Spreads $2.50
Most stores would ask three dollars or more for a spread of this quality; it's worth every cent of it.
FULL DOUBLE BED SIZE, FRINGED EDGES, CUT CORNERS, HANDSOME MARSEILLES OR HONEYCOMB PATTERNS; MEDIUM WEIGHT.
FINE. SPECIAL.
—Fourth Floor—

PIANOS
Pianos in perfect condition, at a small cash payment. A small cash payment will put a high grade piano in your home.
Call and see our Piano today, if possible. Heavy sales have brought to us but a few Pianos of a given make, in some instances only one. If you are interested then, you'll serve yourself well by coming without delay. These Pianos are in excellent condition, having been but little used. They have come to us as part payment on Pianos and Grands, and we are determined to turn them into cash quickly. Standard makes, at very low prices. A small cash payment, and the monthly installments buys one.
Upwards, in Guaranteed Condition
Knabe, Kranich & Bach, Sohmer, Kurtzmann, Weber, Mason & Hamlin, Lester, Emerson, Needham, Shaw, Starr, Bird, Hazelton, Sterling, Haines, Smith & Barnes, Regent, Crown, Hardman, Hazelton Bros. & Davis, Vose & Sons.
Original Prices $350, $375, $400, $425, $500 to $775.
Prices $50, $75, $100, $125, $150, $175, $215, $225, $240, $265, $295, $365, $395
Pianos in Perfect Condition
Knabe, Kranich & Bach, Sohmer, Decker, Kurtzmann, Knabe.
Original Prices $750, $800, $1000 to $1500
Prices $450, $500, $550 and $750.
Several Used Player Pianos At $450 and $550
Square Pianos
Knabe, Chickering, Kranich & Bach, Sohmer, Decker, Kurtzmann and other makes at $60, $75, $100, $125 and $150 each.
Piano Players
Angelus, Pianolas, Apollos, $50, $60, $75, $125 and $150
Terms All in good condition Will Be Arranged to Suit—Even at These Prices
O. J. Birkel Company
STEINWAY, CECILIAN AND VICTOR DEALERS
345-347 South Spring Street

Derby Suits & Young Fellows
Our Derby Suits are right for Young Men. We have designed this model for College Men and Young Business Men who like to dress well and youthfully; a neat individual. It is smart, without being "freakish." It is carefully cut, perfectly draped coat—tailored along "big" lines, combines with ease and comfort the "knowing" look with the making. Come in and see one—you'll quickly recognize it. Derby Suits $35 and up—according to fabric.
Chas. Levy & Son
Men's Tailors
446 South Spring Street

Bartlett Music Co.

Special Section
SHEET: 14 PAGES
YEAR.

Los Angeles Daily Times

California del Sur.
CITY AND COUNTRY.

SATURDAY MORNING, JANUARY 15, 1910.

On All News Stands, Trains and Streets. | 5 CENTS.

H. B. Blackstone Co.
DRY GOODS
OF BROADWAY BETWEEN THIRD AND FOURTH STREETS

Belts at Half A Clean-Up Sale

Leather belts, silk belts, beaded and fabric belts. Broken lines of some of the season's best styles and sellers; several hundred of them; every color, every good style at a price to fit anybody's purse.

Choose from the lot Saturday at Half Price.
—Main Floor—

Sale Undermuslins Closes Today

TODAY WILL BE YOUR LAST OPPORTUNITY TO BUY MUSLIN UNDERWEAR AT PRESENT PRICES. BETTER TAKE ADVANTAGE OF IT—33 1-3 PER CENT. IS WORTH SAVING!
—Third Floor—

"Onyx" Hosiery

When you buy "ONYX" stockings you are getting the full value your money can buy. That's conceded.

"Onyx" Silk Lisles 37½c.
FINE BLACK, DOUBLE HEEL, TOE AND SOLE. LASTING FINISH, EXCELLENT WEARING. 37½c

"Onyx" 3 Pairs $1.00
FINE GAUGE COTTONS, WITH GARTER TOPS, OR AN EXTRA GOOD MEDIUM WEIGHT COTTON, WITH SPLIT FOOT, EACH A REMARKABLE VALUE. THREE PAIRS FOR $1.00, OR, PAIR..... 35c

Sea Island Cotton 50c
EXTRAORDINARILY FINE SEA ISLAND COTTON HOSE, FAST BLACK WITH DOUBLE HEEL, TOE AND SOLE..... 50c
—Main Floor—

Kimonos Reduced 1-3

Ladies who may be interested in kimonos, sacques, dressing and bath robes should follow up this item; it's economy here well worth looking after.
WE ARE CLOSING OUT OUR ENTIRE STOCK OF THESE GARMENTS AT EXACTLY A THIRD LESS THAN THEY ARE MARKED.
—Third Floor—

Fine Bed Spreads $2.50

Other stores would ask three dollars or more for a spread of this quality; it's worth every cent of it.
FULL DOUBLE BED SIZE, FRINGED EDGES, CUT CORNERS, HANDSOME MARSEILLES OR HONEYCOMB DESIGNS, MEDIUM WEIGHT.
SPECIAL..... $2.50
—Fourth Floor—

PIANOS

Pianos in perfect condition, at a small fraction of their value. A small cash payment will put a high-grade piano in your home.

Pianos today, if possible. Heavy sales have brought this about, leaving to but a few Pianos of a given make, in some instances to a store. If you are interested then, you'll serve yourself well by coming early today. These Pianos are in excellent condition. Many have but little used. They have come to us as part payment on Uprights and Grands, and we are determined to turn them into cash at Standard makes, at very low prices. A small cash payment, and easy monthly installments buys one.

Uprights, in Guaranteed Condition

Cable, Kranich & Bach, Sohmer, Kurtzmann, Wheelock, Weber, Mason & Hamlin, Laffargue, Cramer, Emerson, Needham, Shaw, Starr, Birkel Co., Packard, Sterling, Haines, Smith & Barnes, Hunter, Regent, Crown, Hardman, Hazelton, Kelso, Bush & Davis, Vose & Sons.

Original Prices $350, $375, $400, $425, $500, $550, $600 to $775.

Prices $50, $75, $100, $125, $150, $175, $195, $215, $225, $240, $265, $295, $365, $395 & $450.

Grands Pianos in Perfect Condition

Cable, Kranich & Bach, Sohmer, Decker Bros., Cramer, Knabe.

Original Prices $750, $800, $1000 to $1500.

Prices $450, $500, $550 and $750.

Several Used Player Pianos At $450 and $550

Square Pianos
Cable, Chickering, Kranich & Bach, other makes at $60, $75, $100, $125 and $150, all in good condition.

Piano Players
Angelus, Pianolas, Aeolians, $50, $60, $75, $125 and $150, all in good condition.

Terms Will Be Arranged to Suit—Even at These Prices.

Jno. J. Birkel Company
STEINWAY, CECILIAN AND VICTOR DEALERS
345-347 South Spring Street

Derby Suits for Young Fellows

Derby Suits are right for Young Men. We designed this model for College Men and Young Fellows who like to dress well and youthfully. It is smart, without being "freakish." It's a perfectly draped suit—tailored along "big" lines—with ease and comfort the "knowing" look Young Men like in their clothes. We always have several Derby Suits in the making. Come in and see one—you'll quickly recognize it. Derby Suits $25 and up—according to fabric.

Chas. Levy & Son
Men's Tailors
448 South Spring Street

Hartlett Music Co.
Opp. City Hall, 231-35 S. B'way

TO HARBOR AND OVER FORTIFICATIONS SITE PAULHAN MAKES AN ASTONISHING FLIGHT.

Plunges Suddenly Skyward from Aviation Field and Makes No Stop Until Return from Swift Trip Along Edge of Pacific Ocean. Curtiss Sets One-lap Course Record.

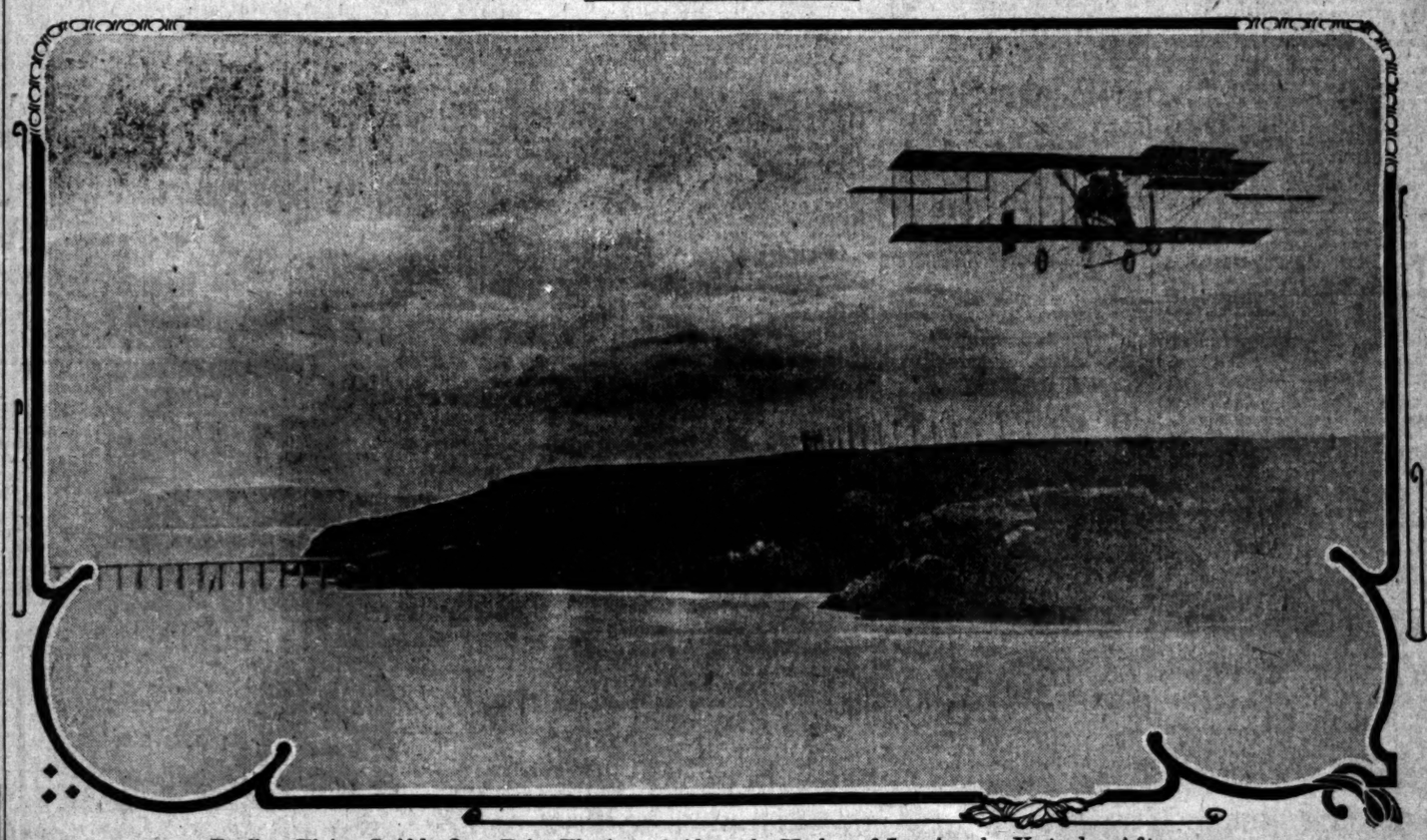

Paulhan Flying Swiftly Over Point Firmin and Along the Harbor of Los Angeles Yesterday Afternoon.

The strangest and most unexpected sight that San Pedro ever beheld was the man-bird, in a Farman biplane, swinging gracefully through the air above the fortifications site and toward the inner waterfront. He was greeted with siren blast from all the ships, and all the factories blew their whistles. He acknowledged the salute with a grand swoop of his craft. The machine and the aviator stood out strikingly against heavy clouds.

THE most powerful aeroplane engine is not strong enough to wrench Louis Paulhan, ze gret Fransh aviator, away from the spotlight.

He can make a buzzard look like a lame crawling lizard when it comes to soaring; but he never soars from the center of the stage. Paulhan and a balloon would make an aviation meet.

Every day he comes through with some sudden dramatic surprise which leaves the grand stand simply stunned with astonishment.

The classy little Frenchman not only knows how to fly, but he has imagination, dramatic perception, and a stunning instinct for effects.

Yesterday, while the other aviators were fussing around with some dull but important tests, Paulhan suddenly took a flying jump into the air and winged to San Pedro and back.

It may have been an unconscious effect on his part; but his flying scud over the ground purchased at Point Firmin only the day before for the new fortifications suggests some mighty uncomfortable possibilities.

Fifty or fifty-five thousand people saw the events. Four new records were made.

Paulhan's little Friday sensation was as unexpected as a midday sunset.

The day had begun with some miscellaneous flying by various aviators. Finally, the big Curtiss biplane racer was wheeled up the hill, and Glenn Curtiss crawled into the seat.

The engine began to whirr and the great machine slowly gathered speed and took flight. It passed the grand stand with a fierce rush, Curtiss sitting humped over in his seat "feeling" the wheel as a jockey does the mouth of his horse.

As Curtiss swung around the long circle and passed with a swish and rush, the announcer shouted that he had broken the record for speed.

The grand stand met the shout of the megaphone man with a roar of applause.

WANTS A BETTER TUNE.

Paulhan, strolling about the aviation tent in a new leather suit, heard the distant music of the cheers; and it didn't sound tuneful to him. He couldn't stand for that applause for some one else.

The mighty Farman was made ready in a hurry. Paulhan leaped into the seat; the engine responded with a chutter and a roar. He fairly burst into the air. Little Paulhan didn't know where he was going or what he should do; but he was on his way.

He started swinging out on the long circle, which rings the old Dominguez ranch-house. Soaring up over the hill, his eye caught the white crash of the distant breakers off Point Firmin, and the smoke of the shipping at San Pedro.

His daily inspiration hit him with a crack. Letting the Farman out to last notch, he turned her head straight for the grand stand.

It was magnificent to see her coming head-on like some eerie monster of the air. The spectators got ready to applaud when she made the turn to pass the grand stand. But the Farman did not turn.

GOES ON LIKE A FLASH.

She went over head—over the grand stand—like a flash and was gone.

With one impulse the people began climbing like mad to get to the top seats. All they saw was a speck in the sky, fast fading from sight.

The population of Wilmington and San Pedro were thunderstruck when this queer creature shot above the horizon and whizzed over their heads.

SWOOPS ACKNOWLEDGMENT.

A revenue cutter lying in the harbor let out a hoarse blast from her whistle; then, by one impulse, all the factory and steamship whistles along the bay let out a groaning roar. Paulhan, who has an actor's instinct for acknowledging applause, gave a sudden swoop from the clouds and sailed over the city at a height of about 200 feet.

People rushed from their houses; cheered and waved their handkerchiefs. Paulhan must have looked down on a curious sight—business streets filled with men in their shirt sleeves, waving their arms and yelling.

They could distinctly hear the hum and whirr of his engines and once they saw him wave his hand in greeting.

He did not pass over the harbor but kept well over onto the Palos Verdes hills.

The menacing significance of his flight came like a flash to every one as he kept on to Point Firmin and passed, from the rear over the fortifications-to-be.

With a wide circle he turned and soon disappeared to the north.

Thirty minutes from the instant that he flew over the grand stand, bound for the sea, the people on the top seats gave a yell of applause and he came sailing back, lighting with a gentle dip in the middle of the field.

DASH FOR A LOOK.

The crowd simply made a dash for the infield to have a look at him. The deputies were supposed to keep every one out. But some one found out that to get in you had only to have the signature of Ferris on the back of a card. The wholesale forgery that went on was something fierce.

Many in the crowd, of course, were personal friends of the directors and so had admittance.

One young man—Paul Calhoun, whose odd little adventure is told of in another column—was admitted by virtue of the fact that he is 5 years old and had run away from home on his tricycle to see the "wings."

The Marquise de Pennendreff gathered him in her arms and Mrs. Paulhan knelt in the dirt by his side and wiped away his tears.

"I want to see ve wings," he muttered discontentedly.

And presently he put his head on the shoulder of the marshal of Compton and cried bitterly because he was so werry, werry tired.

Presently some mounted deputies dashed down upon the crowd, as though they were herding cows, and ordered every one out. Hereafter admission to the infield will be granted only to newspaper men and officials holding passes made out in their names.

Most of the other events of the day were tests of the speed and of the ability of aeroplanes to do certain specific things—such as lighting in a small patch of sawdust—twenty feet

(Continued on Eighth Page.)

C. W. Parker,
amusement man from Abilene, Kan., who has purchased one of Paulhan's Farman aeroplanes.

SURE THING.

WAD OF BILLS FOR BIPLANE.

KANSAS MAN FIRST TO BUY A FLYING MACHINE HERE.

Parker of Abilene Arranges With Paulhan to Get a Farman and May Have to Pay Extra for One at Aviation Field, or Wait for New One from France.

The story of "What's the matter with Kansas?" has to be written anew every few days.

Today it is C. W. Parker of Abilene, Kan., who assaults the world's attention.

For Mr. Parker of Kansas has bought one of M. Louis Paulhan's French biplanes. Now, what's the matter with Kansas?

Mr. Parker, when he heard of this aviation meet in Los Angeles, put on his hat, stuffed a big roll of bills in is pocket, and bade Abilene wait patiently for his return. It did not take him long, after seeing Paulhan run to San Pedro and back, to make up his mind that a Farman biplane would be just the thing for the Kansas prairies.

So, Mr. Parker of Abilene, who is a man of action and breezy Kansas ways, peeled off $7500 from his roll of greenbacks and thrust the bundle of paper at Paulhan. Paulhan had to

(Continued on Eighth Page.)

SO EASY!

"LITTLE PROMENADE" HIS DESCRIPTION.

Paulhan Talks About His Little Jaunt Through the Upper World. Camp of the French Aviators Buzzes With the Excitement.

"BAH! Une petite pomenade, c'est tout!" Paulhan, the wonder, the man who has made Californians almost forget their allegiance to all and everything that even so much as savors of Americanism, a Frenchman who has not even paid so much honor to America as to learn enough of the language to properly label and consign the reporter who proves too persistent, had just returned, yesterday afternoon, from the first long-distance flight ever made on the Pacific Coast. All he had to say was:

"Bosh! A little promenade, that is all."

He shrugged his shoulders and waved his hands deprecatingly, in that inimitable manner of the born Frenchman.

"How much do you say?" Paulhan queried back, with as little apparent interest as though he were asking the time of day, merely. "Seven miles to the seashore, a total of fourteen miles? Why, that is nothing." And he shrugged his shoulders again, while friends and attendants were pressing about him, all offering congratulations.

"It was easy," continued the master of the air. From where I was I could see the ocean, and I simply sailed to it; voila tout. And so you say that I have traveled fourteen miles since I left you. Eh, bien!" and he shrugged his shoulders again.

"We heard, yes, we heard, when they saluted you with cannon," chorused the enthusiastic attendants.

PRETTY HIGH.

"Ah, yes; well I heard nothing of it. The motor was making too much noise, do you see. And then, I was pretty high—about 900 feet. I was about that high when I flew over the digue—what do you call it, the breakwater? And I turned to come back to the field."

"How did the harbor of Los Angeles impress you from that height?"

"Ah, it is a beautiful harbor. I should think that it would make an ideal harbor, and that it would do much for the development of the commerce of your great city. Now, no, no, no, I cannot compare it with other harbors on the Pacific Coast, for it is the only harbor on this Coast I have seen, do you see."

"And then," M. Paulhan smiled with a suggestion of irony. "Did you ever hear of any one forming an opinion of harbors from the clouds—do you think a man in an aëronef can judge of the depth of water, the course of channels and the strength of currents? Those things, I imagine, will still be done by our friends, the sailors?"

COULD DEFEND HARBOR.

"Surely, but, tell me, how do you think a fleet of aëroplanes launched, say, from here, could defend that harbor?"

"The easiest thing in the world. "You have seen two passengers carried up in an aëroplane. It would be quite as easy to carry 300 pounds of some high explosive."

Renan, the chief mechanician of Paulhan, was then appealed to for an opinion based on tecnnical knowledge of the subject.

"Mais, oui, certainement," he exclaimed. "It is now only a question of motor power. The motor on the large aëronef M. Paulhan uses is one of fifty horse power. With one of 100 horse power, it would be possible to ascend much higher. At 2000 meters' altitude, it would be impossible for a gunner to hit any aëroplane.

"Carrying 300 pounds in passengers or freight, it is not possible to ascend very high with fifty horse power. This is because at an elevation of 200 feet the rarification of the atmosphere begins already to make itself felt, and it takes more power to rise upon it, just as it takes more power to swim in light water than in the heavy water of the ocean.

"As for hitting a spot with a weight dropped from the bottom of an airship—why, that would be the easiest thing of all."

BUSTLE IN THE CAMP.

All had been bustle and commotion in the French camp for hours. It was a secret, a stage secret, perhaps, but, still, considered a secret, that the celebrated aviator was to fly from Aviation Field to the seashore.

Paulhan did it.

When the time came for the start of this memorable flight a half dozen mechanicians and helpers, headed by Renan, Mme. Paulhan's uncle, were busy as bird dogs, wiggling in and out of the network of wires that compose what one might call the "outworks" of the big Farman aëroplane. Not a screw, not a wire, not a single inch of the huge machine was overlooked.

Then Paulhan strode out into the field. He had doffed the bizarre costume of gray in which he has become familiar to the public of Los Angeles. Even the queer little Alpine hat had been discarded. Paulhan appeared in a neatly-tailored suit of russet leather—coat and trousers of leather. His shins were encased in black leather leggins, and he wore a cap, which, in spite of its foreign manufacture, was not much unlike the gray caps affected by American autoists.

The aviator took a brief survey of the machine from every side, stopping only for a brief word of instruction or rebuff to one or the other of his obedient crew. He crawled in under the wires and examined the motor with scrupulous care. Then he took his seat in the little nest forward.

"I say, compeer, when he gives the first swing of the rudder that is the time to let go," cried one of the attendants to his fellows. They were all grouped around the tail of the machine, ready to give it a boost as soon as the engine was set in motion. There was a babel of advice, comments and observations from the workmen as to

(Continued on Eighth Page.)

Public Service--In the Courts and Offices

SUMMARY OF THE DAY.

Because the new Council failed to approve the labor pay rolls of the sewer department the laborers have been deprived of their December salaries for two weeks.

Judge Hervey decided in the $30,000 cement case, brought by A. Carpentier of San Francisco, against W. P. Fuller & Co. of this city, that neither side take anything as the result of damages occasioned by the delivery of what was alleged to be unmerchantable cement.

The appraisement of the property of Bartolo Ballerino, as reported yesterday, discloses a valuation of $143,011.49 on real estate alone. The personal property is valued at about $19,000.

Strong objection developed yesterday to the allowance of attorney and trustee fees in connection with the Keating estate, and will be argued when the report of Trustees McDowell and McPherson is before the Probate Court the 21st inst.

Justice Frederickson yesterday straightened out a tangle in which were involved two widows, two daughters, a clothes line, several sticks of wood, a housewhip and a flat building.

Charges of having received deposits in an insolvent bank were lodged yesterday against M. Takekawa, president of the defunct Japanese-American Bank, who is under arrest on a perjury charge.

AT THE CITY HALL.

LABOR PAY ROLLS ARE HELD BACK.

GOO-GOO NEW "SYSTEM" ROUGH ON WORKINGMEN.

All Other City Employees Got Their December Salary Promptly, But the Street Workers Are Promised Theirs Today—Not the Fault of Council, Says Washburn.

By reason of the Goo-goo Council's change of system in vizing demands against the City Treasury the laborers employed by the street department, street-sweeping department, street-sprinkling department, the Vrooman act inspectors and some others, numbering all told about 300, will get their pay for December two weeks later than usual.

The demands reached the Auditor yesterday and the pay checks will be issued this morning. They could have been paid January 1, or a day or two later.

Because of the large numbers in these departments the pay rolls are usually later than for the departments where the men are on monthly compensation and lose no time, for rainy weather or forced half holidays. The clerical forces and others on the monthly basis did not get "stung" by the new rules because their pay rolls had been approved by the old Council just before it retired. It was only the laborers, who average only $54 a month, who were kept waiting while the Goo-goo Council and its Finance Committee were putting frills on the new system.

City officials, in touch with the men, estimated that the unbending course of the Council has been a source of great profit to George Arnold, the loan shark, whose office windows give him a full view of the City Hall. They do not say this was the intention but they do say a moment's consideration of the facts would have led to a conclusion that, if the laborers were not paid on time, they would have to borrow. And Arnold is always waiting.

Chairman Washburn, of the Finance Committee, said at its meeting yesterday, that the delay would not be repeated at the end of January. He said it had been caused by the change of administrations and that the pay rolls should have been approved by the old Council before it retired.

"We have asked the City Attorney," said Washburn, "to advise us if we cannot by resolution on the last meeting of each month authorize the committee to put through these pay rolls. If this cannot be done it will be necessary for the Council to hold an extra session once each month to prevent delay.

"The committee had no purpose in delaying these demands to embarrass any employés, but when the new Council organized they were presented to us and we decided not to approve anything we did not understand."

The committee spent much of its time yesterday scrutinising the demands presented and listed by the City Clerk. The Auditor also reported on a number of demands referred to him at the last meeting, and they were approved.

PASSES IT ALONG.

INDUSTRIAL DISTRICT "BUCK."

The new Council is nothing if not original. And its legislative committee represents no variation of the originality luminosity.

Yesterday an application for the creation of a small industrial district was before the committee and the members decided to send not only this question but the whole question of industrial districts to the Board of Public Works, and this will be the recommendation to the Council next Tuesday.

Just what the Board of Public Works, created to supervise the improvement affairs of the city in their construction, has to do with the creation of industrial zones is not known. This function has been (perhaps erroneously) regarded as purely legislative and the old Council spent six months working on the ordinance that the Mayor finally signed when he had his way about knocking out a few districts he didn't like.

The Board of Public Works, composed of three members, now has the aqueduct, the harbor improvements, the power development and all street improvement work in its hands and is beginning to bend under the burden. To add to it a task, in the belief of those familiar with municipal affairs, the Council ought to do itself, is regarded as an act of generosity by the committee to itself.

WHARF PERMIT.

INSPECTOR REFUSES IT.

Building Inspector Backus has declined to issue a permit to the Salt Lake railroad, as assignee of the franchise granted by the Long Beach Council to the National Lumber Company, to build 100 feet of wharf which would complete the 600-foot twenty-year grant provided for in the franchise.

The refusal was based on the inability of the Inspector to determine whether the wharf right was a legal one and he did not wish to validate, if his act would do so, a doubtful legal claim. He consulted the Board of Public Works yesterday and it sustained his attitude.

Yesterday the company formally withdrew its application in view of the controversy it started.

The wharf franchise was granted to the company when East San Pedro, on Terminal Island, was under the jurisdiction of Long Beach. Later it was extended a year by the Long Beach Council. Then San Pedro annexed East San Pedro and later the territory came into Los Angeles by the consolidation of the port regions with the city.

It was this situation that led Backus to doubt his authority. The wharf is to cost about $5000.

Big Cement Contract.

The Board of Public Works yesterday signed the contract with the Riverside Portland Cement Company for 200,000 barrels of cement for the aqueduct at a gross price of $250,000, or $1.45 a barrel. This is the contract that resulted from competition among some cement companies of Southern California, who submitted uniform olds in December at $1.85 a barrel when it was learned that the board suspected a "trust" and decided to look elsewhere for material. The board credits itself with a saving of $80,000.

Flaming Arc Test.

The City Electrician has installed, for experimental purposes, one flaming arc street lamp at Sixth street and Commonwealth avenue and the Board of Public Works is to visit it tomorrow night to judge its usefulness. It has a candle power of 1600 and is believed by the electrician to have an efficiency of two of the present type of enclosed arcs. If it is deemed an improvement the Los Angeles gas and electric corporation may be authorized to install them in many places.

AT THE COURTHOUSE.

NEITHER SIDE GETS VERDICT.

UP-STICKS IN COURT FOR ALL THE LITIGANTS.

Eighty Thousand Dollars Damages Sued for by Cement Man and Sixty-five Thousand Dollars by Cross-Complaint, Based on Cargo from Germany, Thrown Out.

Judge Hervey decided the Carpentier-Fuller cement case yesterday and established some principles of law interesting to the building trade and to contractors.

The action was brought by A. Carpentier, a cement importer of San Francisco, against W. P. Fuller & Co. of this city to recover $80,970.62, alleged to be due on account of the sale and delivery of 20,000 sacks of cement at Port Los Angeles in May, 1906.

The defendants asserted that the cement was not delivered in barrels direct from Germany as the contract called for, but that it was carried over aboard ship in sacks varying in size and texture, some of them being made of jute that allowed the cement to leak and become lumpy and solidified.

A cross-complaint was filed by W. P. Fuller & Co. for the recovery of $65,000 damages alleged to be due on account of the failure of Carpentier to deliver the cement as had been agreed, in a prime and merchantable condition.

The original order placed with Carpentier by the defendants was for 50,000 barrels, and 20,000 of this amount was all right and accepted and paid for by Fuller & Co. The difference of opinion arose over the additional 20,000 barrels, for which the defendants were to pay $2.80 a barrel.

It was also asserted by Carpentier that he was compelled to pay storage to the amount of $15,671.62, on account of the failure of the Fuller company to accept the cement and in addition the matter of insurance cost him $562. These figures made up the amount sued for by Carpentier.

One item of the defense was the fact that the cement had been brought across the ocean in sacks instead of barrels, as agreed upon, and in this regard Judge Hervey found for the defendants. It was also alleged that a portion of the flimsy material of which the sacks were made that much of the cement had been wasted. The question of the quality of the cement was determined by the court, against the contention that it was unmerchantable, for it appeared from the testimony that Carpentier had afterward disposed of it. The court therefore found against Carpentier in his claim for damages all along the line.

Neither was there anything awarded Fuller & Co. in the shape of damages by reason of the fact that the cement was not delivered according to contract.

EVERYBODY "PASSED."

JUDGE HAD "FAIR HAND."

It was in Department Four, with Judge Clark of Ventura on the bench, and everybody wishing there would be an end of litigation so that attorneys and litigants might go unvexed to the aviation festivities.

The case was that of the Gyer Law and Collection Agency against the Dagget Lead Mining Company, and the examination of witnesses was proceeding along quietly, most of the half dozen lawyers retained in the action taking but a cursory interest in the proceedings.

The testimony of an unimportant witness was concluded, and as he was turned over to the next attorney for cross-examination, the latter said dreamily, "I pass," indicating that he did not desire to cross-examine. The attorney next merely knocked on the table with his knuckles; the next one said, "I pass;" the fourth followed with the same exclamation.

About this time Judge Clark saw the trend of things and said: "If you gentlemen all pass, I will order the witness out of the box. I have a very fair hand myself."

And the laugh that went round awoke the sleepers on the rear seats.

BALLERINO ESTATE.

REPORT OF APPRAISERS.

The report of the appraisers, Louis Sentous, Jr., W. M. Curran and F. A. DeCamp, upon the estate of the late Bartolo Ballerino, was submitted to the court yesterday. The value of the personal property is given at $363.75, not including a note for $18,000, signed by J. D. Arthur, given August 12, 1907, and due in three years, action having been brought in the superior Court some days ago to collect the same. The note is secured by a real estate mortgage.

The total valuation of the real estate left by Ballerino is given at $143,011.49, and in this is included the San Pedro and Jackson-street property, $15,500; Alameda and Aliso-street holdings, $35,900, and the Castelar-street real estate, appraised at $5800.

The amount of money that came into the hands of Public Administrator Frank Bryson at the time of the death of Ballerino is $3252.56; disbursed by that official $2992.24; leaving a balance of $260.32 to be turned over to the administrators, Thomas L. Winder and John M. York.

Among the claims filed against the estate is that of George S. Hupp, legal services, $325; Waldo M. York, $561.60, including a charge of $500 for drawing one of the numerous wills left by old Ballerino, and advice in connection with the same.

In Judge Monroe's court a few weeks before the death of Ballerino in July last, Charles R. Roop secured a judgment against the decedent on account of injuries inflicted upon Roop by a vicious dog owned by Ballerino amounting to $5111.60, and this is filed as a claim against the estate, but accompanying the bill is the tender on the part of Roop to accept $2500 in full payment for the judgment, in addition to the costs in the case, and Smith, Miller & Phelps, who conducted the defence for Ballerino, recommended that the offer of Roop be accepted.

KEATING ESTATE.

TRUSTEES' REPORT ATTACKED.

The accounting submitted by Elmer R. McDowell and A. W. McPherson, trustees of the estate of Andrew J. W. Keating, will be the subject of a general attack in Judge Rives' court on the 21st inst., when the matter is to be considered and passed upon. This opposition will be centered on the charges made by the trustees as a commission for services rendered since their appointment less than two years ago, amounting in round numbers to $14,000, and the fees allowed Ben S. Hunter, already paid and contracted for, of $15,000. There are other points of expense that will be opposed when the matter is formally brought before the court.

It is stated by a gentleman on the inside of the affairs of the Keating estate that as soon as the pending litigation is disposed of, there is a legitimate bid of $727,000 ready to be made for the property left by the Chilian nitrate king. This tender will be in real money and not in notes, stock of the Los Angeles aqueduct or anything of that character.

From the same authority it is stated that the Keating heirs do not take seriously the action instituted by William Nordholdt, and at the proper time it is alleged that a showing will be made indicating that Nordholdt has no standing in court as one of the owners of the interest of Henry Keating in the property, that the Merchants' Bank and Trust Company is the real party in interest, and that the complaint of Nordholdt will not be hard to dispose of.

In the meantime, the heirs are getting together and preparing the property to the end that it may be sold as a whole, which it is now conceded will be for the best interests of all.

FAMILY AFFAIR.

TWIN SISTERS DEFENDANTS.

The filing in the office of the County Clerk, yesterday, of the divorce petition of Eugene Woodyard against Anna F. Woodyard, disclosed a most unusual condition, so far as the family relations of the couple are concerned. Just three days previously, Jason Woodyard had brought an action against Annice Woodyard, for a legal separation, in the same court.

Eugene and Jason Woodyard are brothers, and the wives against whom divorce proceedings have been brought are twin sisters.

Eugene was married to Anna at West Point, Neb., in October, 1898; while Jason espoused Annice at Wheeler, S. D., in April, 1899. The cause of the marital infelicity is the same in both cases, desertion on the part of the wives and twin sisters.

COURTHOUSE NOTES.

BREVITIES MISCELLANEOUS.

DESIRE TO MORTGAGE. The King's Daughters' Day Nursery filed a petition in the Superior Court yesterday asking for leave to mortgage their premises, lot Nos. 53, 54, 55 and 56, Salt Lake Station tract, to secure the loan of $1200, that it is alleged is necessary to pay debts of the organization.

TO SAN QUENTIN. Frank A. Owen, who on December 17 last, burglarized the home of J. L. Danner, and about the same time "lifted" the watch of Police Surgeon Garrett, was sentenced to San Quentin for two years by Judge Davis yesterday.

SALES CONFIRMED. Judge Rives yesterday confirmed the following sales of the "Lucky" Baldwin estate: C. E. Huse, 30 87-100 acres, Rancho San Francisquito, $7892.50; W. H. Antle, lot No. 159, Rancho La Puente, $2499.

MORE ALLEGED LIBEL. Growing out of the litigation attendant upon the troubles of the New Era Mining Company of Searchlight, Nev., P. H. Enright and Alice E. Eagle brought suits in the Superior Court for $25,000 damages each against J. J. Doran and other stockholders of the corporation. It is alleged that in a complaint filed January 15, 1909, it was charged that the affairs of the company had been improperly handled by the plaintiffs in the action brought yesterday.

WANTS NEW TRIAL. Henry Prunzle, found guilty of criminal assault, was in Judge Willis's court yesterday for judgment, but a motion having been made for a new trial, the matter went over until Monday next.

NO MERCY SHOWN. In sentencing Joseph Den to San Quentin for three years yesterday, Judge Davis said that a rule had been formulated in his court that unless there were extreme extenuating circumstances probation would not be extended a second time to any one. Den was found guilty of grand larceny in stealing a diamond ring of J. Makowsky, in July, 1906, and he was placed on probation by Judge Jamison. But he recently got drunk, stole clothing, and worked the fictitious check racket so strong that he was again taken into custody. He asked for probation, but it was refused.

FRAUD ALLEGED. Ernest Perkins, Walker Allen and John Gigler brought suit yesterday against Bob Johnston and Helen Johnston, to recover $2000, which, it is alleged, the plaintiff, placed in a mining proposition at the request of the defendants. The new Eldorado was supposed to be located in San Bernardino county, but the investors now assert there was nothing but talk to back the extravagant claims as to the richness of the ore, and ask judgment for the money.

INCORPORATIONS. Articles of incorporation were filed yesterday by the Pacific Oil and Lead Company, capital stock $600,000, incorporators John Bensley, L. B. Benchley and B. P. Brunner; The West Boulevard Heights Company, capital stock $80,000, incorporators Philip A. Kilfoil, N. G. Berryman, Warren F. McGrath, R. C. Arnold and J. F. Kilfoil, subscribed $500; North Ontario Packing Company, capital stock $20,000, incorporators M. B. Fassett, Charles E. Harwood, James L. Paul, Charles Reudy, M. H. Bordwell, B. A. Woodford, Charles D. Adams, W. T. Leeke, J. P. Robertson and A. C. Sikes, subscribed $9650; Myers, Bishop & Earhuff Company, capital stock $50,000, incorporators S. F. Myers, John Bishop and J. A. Earhuff, subscribed $300.

HE NEVER COMPLAINED. In the Wilson divorce case, in Judge Houser's court yesterday, Frank J. Wilson, the one-legged defendant, testified that his wife on several occasions had threatened to shoot him, but he denied that the cause of her anger was his displeasure on account of the quality of her cooking. "I am not a man to complain; judge," he said, meekly.

WOOD CASE POSTPONED. The hearing of the petition for the appointment of a guardian of the person and property of E. E. Wood, the attorney, was postponed in Judge Rives's court yesterday until Monday. It is alleged that Wood is incompetent.

VERDICT FOR PLAINTIFF. In the action brought by Charles Hughes against the Dr. Miles Company, to recover $3000 damages on account of mistreatment in a medical case, Judge James yesterday gave Hughes a verdict for $55.

GETS THE BOY. Judge Wilbur yesterday ordered the release of Davis Jones, minor son of Edgar E. Jones, on the petition of the father, who instituted a habeas corpus action. The boy had been placed in the McKinley Home by an elder brother.

COMMITTED TO PATTON. Judge Wilbur and the Lunacy Commission yesterday ordered the commitment of Philip J. Boyle, Ada Marshall and Bessie Miller to the State Hospital at Patton.

ALLEGED ASSAULT. Judge Davis and a jury are hearing the complaint against Frank Grow, who is charged with making an assault with a deadly weapon on Gilbert A. Johnston, July 22 last. It is asserted that Grow struck Johnston with a monkey-wrench in an altercation at Burbank, growing out of a dispute in regard to irrigation matters there. Grow is overseer of the Crane property at Burbank, and in the melee it is said he suffered two broken ribs and a broken arm.

TROUBLE FOR DEBTOR. Judge Hervey committed C. D. Pollock to the custody of the Sheriff yesterday, on complaint that he was about to leave the State to avoid the payment of a claim, but he furnished bond in $1000 that he would satisfy the judgment in the case of W. G. Nevin against C. N. Carey, and he was released.

THE INFERIOR COURTS.

HE SKIPS WHILE SON'S PLEADING.

FATHER LEAVES COURTROOM; LATER REARRESTED.

Boy Tells of How His Parent Chased Him from House With a Butcher Knife—Complaint Issued Charging Battery, But the Lad Said He Would Not Appear.

F. B. Sresovich, who resides at No. 283½ East Second street, occupied the limelight in Police Court yesterday. He was charged with having terrorized his family with a butcher knife. He escaped from Justice Frederickson's courtroom while his son was pleading to have the complaint dismissed, but was later taken in custody.

Patrolman Kinkaid was called to the Sresovich home early yesterday morning by Frank, the son, who complained he had been chased out of the house by his father. The officer demanded admittance. As he opened the door he saw the man sharpening a knife. Dropping the weapon, Sresovich rushed at him with the sharpener, and was disarmed and taken to jail.

Frank Sresovich applied to Deputy District Attorney Veitch for a complaint against his father yesterday. He told a story which the attorney thought would cause the prisoner to be given a straight jail sentence.

"He gets on periodical sprees," the son said. "He came home last night and made a disturbance. Mother told him to stop, and he said he would go out on the street, where he could do what he wanted to. She was afraid he would get in trouble, and would not let him go.

"He said he was going to call an officer. To keep him quiet, I told him I would go for one. When he wasn't looking, I slipped into a closet. He quieted down and went to bed with part of his clothes on. I came out of the closet and went to my bed.

"He got up after awhile and peeped in my room. When he saw me he went and got the butcher knife. I was watching for him. He chased me out in the street, and would not let me back into the house."

The attorney issued a complaint charging battery. About three hours later the son returned to the prosecutor's office and asked to have the complaint dismissed. He declared he would not appear. Veitch said he would cause him trouble if he talked like that, but finally consented to move for the dismissal of the complaint. He informed Sresovich he would have to pay $5 court costs. The young man renigged at that.

A short time later Sresovich was taken in court. While waiting for arraignment, he quietly slipped out the door. Kinkaid went in search of him and locked him up last evening. He will probably be in court again today.

NUMEROUS CHARGES.

GIVEN TIME TO PLEAD.

"Col. Bob" Johnson, husband of a niece of the late "Lucky" Baldwin, was charged with a misdemeanor, in a complaint filed in Justice Frederickson's court yesterday. It is alleged that he obtained credit at Hotel Rosslyn by representing falsely that he had a herd of mules in San Fernando county, and that he was a beneficiary under the will of his wife's relative.

When the case is brought to trial, an attempt will be made to introduce evidence that he obtained credit to the amount of $200 at Hotel Angelus under representations that he was about to negotiate a loan on mining stock.

Johnson is also accused by four mining men of having taken all of their money and promised them that he would give them interests in valuable mines near Daggett. They declare he failed to make good. As the transactions are alleged to have taken place outside the county they will get no redress here.

Justice Frederickson gave Johnson until the 17th inst. to form his plea. His bail was fixed at $500.

BANKER'S TROUBLES.

JAPANESE FINANCIER.

Additional charges were yesterday lodged against M. Takekawa, president of the defunct Japanese-American Bank, who is now under arrest at Santa Ana for perjury.

Burton V. Moore, a State Bank Examiner, swore to a complaint, charging him with having received a deposit in an insolvent institution. He is alleged to have taken $178.60 from one of his countrymen, after he knew his bank could not weather its financial storm.

Takekawa has not been able to furnish the bail demanded in Orange county. If he does put it up, he will be immediately arrested and brought here for arraignment.

CHAIN GANG FOR HIM.

HE SLAPPED HIS WIFE.

A man is not justified in slapping his wife because she refuses to allow him to undress in the kitchen in the presence of company, according to a ruling of Justice Frederickson yesterday. The magistrate holds that under such circumstances he merits severe punishment.

J. Kimmell returned home one night after he had been "out with the boys." His wife was doing some work in the kitchen, and at the same time was entertaining women friends. Kimmel mistook the apartment for culinary work for an upstairs bedroom.

He unsteadily lurched into the presence of his wife and her guests and began to disrobe. She told him to go to his bedroom, and was slapped.

The justice yesterday sent the offender to the chain gang for twenty days, not giving him the privilege of paying a fine.

STATUTORY OFFENSE.

MAN IS ARRAIGNED.

H. L. Lutes was taken before

(Continued on Third Page.)

Beer Beer Bee

$1 00

A DOZEN QUART

(BOTTLES TO BE RETURN

Phones—
Home, A-1272
Sunset, Main 1641

OLD PLANTATION BEER
EAST SIDE BEER
RED RIBBON BEER
MAIER SELECT BEER
PINTS
70c A

APRICOT CORDIAL
Extra fine flavor.
$1.00 AND $1.25 PER BOTTLE

PURE GIN
For your kidneys.
$1.00 AND $1.50 PER BOTTLE

CALIFORNIA BRANDY
From selected grapes.
$1.00 AND $1.25 PER

PURE ROCK AND RYE
Stop that cough and that cold.
$1.00 PER BOTTLE.

"TRY IT"—OLIVENE PORT
Port Wine and Olive Oil. Will build you up.
$1.00 PER BOTTLE.

THE DINNER
MANHATTAN
COCKTAIL
$1.00 PER BOTT

Old Port Wines
75c, $1, $1.50 and $2 a Gal.

Old Sherry Wines
75c, $1, $1.50 and $2 a Gal.

Old Angelica W
75c, $1, $1.50 and

OLD PLANTATION DISTILLING CO
108-110 S. Broadway, near First
All Kinds and Brands of

Japanese Art Goo

In highest grades are offered public to be sold by

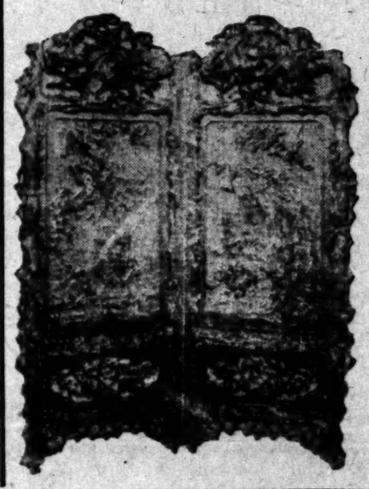

AUCTIO

Entire Stock in

The Nara Curio

352 S. Broadway

Must close out before

January 30th

Any and everything at your price

Sale begins daily at 10:30 a.m., 2:30

PIANOS

STEINWAY VERTI-GRAND, NOW	$525
STEINWAY UPRIGHT, WAS $800, NOW	$450
FISCHER UPRIGHT, WAS $450, NOW	$220
WEBER, WAS $800, NOW	$295
BORD UPRIGHT, NOW	$75
SQUARES	
ORGANS	

FRANK S. LOW WAS $275, NOW
PRICE & TEEPLE, NOW
KINGSBURY, NOW
STECK, NOW

Week-End Bargains in Second-Hand.

Come to Our Talking Machi Department

for Records, Machines, Cabinets, etc. The best Re in town for $10.00 today. Cash or time. Come Main Floor Department.

The Wiley B. Allen Co.

416-418 South Broadway

OTHER STORES—San Francisco, Oakland, San Diego, Sa mento, Eureka, Phoenix, El Paso, Tex. etc.

Manila Segars
DUTY FREE
75 Per Cent Reduction

Before with duty 10c each, now 3 for 10c.
Before with duty 2 for 25c, now 5c each.
Before with duty 25c each, now 4 for 25c.

Londres, box of 50	$1.85
Brevas, box of 50	$2.35
Perfectos (large) box of 25	$1.50
High Life, box of 50	$2.15
Boquets, box of 25	$1.50
Perfectos, box of 25	$1.25

We absolutely retail at wholesale price. Send box of Manilas to your friends East. We prepay expressage. Manila Cigarettes, 20 for 10c. White and brown paper.

ELLIS COHN
117 So. Spring

Not in any Milk Trust
The Original and Genuine
HORLICK'S
MALTED MILK
The Food Drink for All Ages.
For Infants, Invalids and Growing children. Pure Nutrition, upbuilding the whole body, invigorates the nursing mother and the aged. Rich milk, malted grain, in powder form. A quick lunch prepared in a minute. Takes no substitute. Ask for HORLICK'S.
Others are imitations.

Christopher's

PECAN BUTTERSCOTCH WAFE

Something New in the Candy Line

Special for Saturday and Sunday, 25c Pou

Our Special Sunday Ice Cream Brick: Neapolitan berry Ice. 50c a quart, if called for—80c a quart, and delivered.

At Our New Broadway Store, 551 So. Broadway—at the Spring St. Stores, 241 So. Spring, 251 So.

THE L. J. CHRISTOPHER CO

...Bee
...O
...QUART
...BE RETURNE
...BEER PINTS BE... 70c A DO... Bottle... Returna...
...ALIFORNIA BRANDY From selected grapes. $1.00 AND $1.25 PER BOT... THE DINNER DRINK MANHATTAN OR MAR... COCKTAILS $1.00 PER BOTTLE
Old Angelica Wi... 75c, $1, $1.50 and $2...
...LING CO. ... and Brands of Old...
...Good... es are offered t... be sold by
...TIO... Stock in ... Curio C... Broadway ... out before ...ry 30th ...hing at your ...rice
...a.m., 2:30 p.m. and ...
...NOS...
...RANK B. LONG ...AS $275, ...OW ...
...RICE & TEEPLE, ...OW ...
...NGSBURY, ...OW ...
...ECK, ...OW ...
... Second-Hand.
...e to Our ... Machi... artment
The best Record ... or time. Come se... artment.
...Allon... Broadway ...nd, San Diego, San Jose, ... Paso, Tex., etc.
...OTCH WAFE... Candy Line. ...unday, 25c Pound. ...k: Bisque, Banana, ...—20c a quart, packed
...o. Broadway—and at... Spring, 321 So. Spr...
...HER COMPANY

THE PUBLIC SERVICE.

(Continued From Second Page.)

Justice Frederickson yesterday on a charge of having committed a statutory crime on Stella Smith, 15 years old. He will be examined on the 17th inst.

Lutes was arrested Sunday, while in a South Hill-street rooming house, in company with the girl's sister, Ruth Smith, 17 years old, and W. L. McDivitt.

The sisters were brought here from Canada by a friend of their parents, who recently inherited an estate from England. He became enamored with a woman with "butterfly" tastes, squandered his money and deserted his wards.

They declare they thought the two men were going to be true friends to them, and that they were led astray while waiting for assistance from their parents.

CRIMINAL ASSAULT.

HUNCHBACK ACCUSED.

A. Schuleman, a hunchback, was taken before Justice Frederickson yesterday on a charge of having committed a criminal assault on Mrs. Rosie Cohen. He was released under $1500 bonds to appear on the 25th inst., for examination.

Mrs. Cohen and her husband resided in Schuleman's house, paying him a nominal consideration. He is said to have taken advantage of the absence of Cohen to accomplish his designs. The husband returned before he is said to have completed his offense, and will be a material witness.

HORSEWHIPPING CASE.

BOTH WOMEN WRONG.

Mrs. Ida Williams, resident of a flat at No. 2604 Vallejo street, accused by Mrs. Della McClain of having attacked her with a horsewhip, appeared before Justice Frederickson yesterday. This is the case in which two widows, living in the same flat, had a quarrel over a clothesline.

Mrs. Williams pleaded guilty to the charge of battery, but said there were mitigating circumstances. She said she had been told by a busy neighbor that Mrs. McClain had gossiped about her.

After hearing the stories of both women the justice said both were in the wrong, and that one of them should move. Mrs. Williams declared she had made arrangements to change her habitation next Sunday, whereupon she was allowed to go on a suspended sentence.

Embezzlement Charged.

Misdemeanor embezzlement was yesterday charged against Charles Blumenthal, an employé of the Western District Messenger Company. The boy is alleged to have collected $25 on a C.O.D. package and disappeared without turning the money in to his employers.

Liquor Law Violation.

Alphonso Ireland, a druggist at No 844 West Seventh street, was fined $75 by Justice Frederickson, yesterday, for having violated the retail liquor law.

Wife Causes Arrest.

Hugh A. Cliett was put under bond of $1000 to keep the peace, following a hearing before Justice Ling yesterday. Cliett lives in the Arroyo Seco. His wife caused his arrest, alleging he had threatened her life and the lives of his children. He was unable to supply the bond, and was sent to jail, where he will remain for the six months, unless his friends come to his rescue.

RICHES QUICKLY FLOWN.

Woman Charged With Abandoning Children Is Said to Have Lost Money at Races.

Mrs. Marie Bloberger, arrested on a charge of abandoning her children, was arraigned before Justice Summerfield yesterday. She will be tried next Tuesday.

Mrs. Bloberger's husband died three years ago. He belonged to a local lodge, and the widow came into insurance amounting to $1000.

The information placed before the District Attorney by J. L. Starr, president of the Boys' and Girls' Home, states that Mrs. Bloberger became wildly enthusiastic about the races, and within a few days lost the $1000 in betting.

Since that time her children have been cared for at the home. The institution has a bill against the woman for $290, and has been unable to collect it.

She is at liberty on her own recognizance, pending trial.

UNUSUAL INJURY FATAL.

Track Walker Dies from Crushed Skull Caused by Trolley Car Hitting His Crowbar.

L. Garcia died last evening at the Crocker-street Hospital of injuries sustained in an unusual manner yesterday near Sixth and Flower streets. He was a track worker, and stepped aside to allow a car to pass, pushing a crowbar, with which he had been working, into the loose earth beside the track.

The rear step of the trolley car struck the crowbar and threw it against Garcia's head. The front of his skull was crushed in and he was rendered instantly unconscious. He was taken immediately to the hospital and everything possible was done to save his life, although little hope was expressed, as soon as the nature of his injuries was ascertained.

YOUTHFUL DESPERADO.

Air Gun Bullet Lands in Lip of Boy Who Refuses to Throw Up His Hands.

Dramatically poised on top of an embankment near First and Beaudry streets, a boy with an air-gun leveled from his shoulder commanded Arnold Eckstrom, 9 years old, to throw up his hands, yesterday.

"Shoot, if you dare," was the defiance hurled back by the brave young man.

The desperado dared. The bullet lodged in Eckstrom's upper lip. It was extracted by surgeons at the Receiving Hospital.

An attack of the grip is often followed by a persistent cough, which to many proves a great annoyance. Chamberlain's Cough Remedy has been extensively used and with good success for the relief and cure of this cough. Many cases have been cured after all other remedies had failed.—[Adv.

Change in Southern Pacific Time.

Effective Sunday, January 16, train No. 9, leaving Los Angeles for El Paso at 9:15 p.m., will leave at 8 p.m., connecting as usual for the Imperial Valley and the West Coast of Mexico.

If You Want to Go East C. Haydock.

Agent Illinois Central R.R., 115 West Sixth.

FRANK G. CARPENTER'S letter in The Times Magazine the coming Sunday will relate to education in China and will be full of interest.

SORROWFUL.

FROM SIDE OF DYING SISTER.

Ranch Hand Taken on Charge of Desertion.

Sees His Baby in Courtroom for the First Time.

Fate Has Not Dealt Kindly With This Couple.

Taken from the bedside of his dying sister at Beaumont and arraigned before Justice Summerfield, yesterday on a charge of wife abandonment, a felony, C. C. Dunkle, a ranch hand of Nebraska, saw for the first time his 3-year-old daughter.

Dunkle, according to his story, backed up by that of Deputy Constable Adams, who made the arrest, has had a hard time of it for several years. He is a typical ranch hand, tall and angular, with the burn of sun and weather on his face and throat. He is about 30 years of age.

About four years ago in Los Angeles, Dunkle met the woman he thought would be his proper companion for life. She had been married before, according to the statements of those interested in the case. They seemed to be happy for a time and then came a quarrel that broke up the little family, sent Dunkle forth a wanderer, and left his wife in an almost helpless condition with an ordeal before her, and the gaunt necessity of providing both for herself and a child.

The baby was born, a beautiful little girl with a sunshiny disposition, in odd contrast to the sorrows about her. Her father was more than 1000 miles away at the time, ranching or wood-cutting in the mountains, or at any work he could find.

SILENT SUFFERER.

Mrs. Dunkle suffered in silence. She made no complaint during the three long years of her technical widowhood and she supported her baby. The Legislature met and passed a law making it a felony for a man to abandon his wife and little ones. Mrs. Dunkle noted this. She had filed no petition for divorce and in fact had taken no legal steps at all, content to await developments.

Fate was bringing man and wife together, not with the happiness that generally attends the meeting of the long separated but with a grim, relentlessness that was to add to the many sorrows suffered by them both.

The scene of the drama shifted suddenly and unexpectedly. Out in the open country, near Beaumont, on the edge of the great silent desert Dunkle's sister gazed out over the waste and sobbed, knowing that the end was near, knowing that before many days the hand of death would be laid upon her.

Month in and month out she had fought the white plague, there at the desert's edge, until she knew in her heart she had lost and it was only a question of hours until she would pass into the land of the dim distance she had oftened pictured in the desert mirage.

It was then she called her mother to her and asked that her brother might be with her in the last hours.

Dunkle, toiling away on a ranch in Nebraska, miles to the north, heard the call, dropped the plow, pulled on his coarse coat and started in his race against time.

The news of his arrival reached Mrs. Dunkle at her home, No. 113 North Cummings street. She swore out a warrant for his arrest, charging abandonment and Adams was sent to Beaumont to take him prisoner.

When the officer knocked at the door of the little Dunkle home and heard the low moan from within he hesitated.

ORDERS ARE ORDERS.

Once inside and his heart turned against the idea of arrest but orders were orders. Dunkle was on his knees at the bedside, his sister's wasted hand grasped in his great, red ones and his face gently caressing the white, thin fingers.

He went outside with the officer and was there informed of the arrest. Telling his sister that he had been called away on business and that he would be back soon, he came to Los Angeles.

His bail was fixed at $1000 and his relatives managed to supply the bond. Dunkle at once hurried to his sister's side and remained there until it was time for him to again appear in court.

He put up a bond to insure the payment of $10 a month for the support of his wife and baby. Yesterday Deputy Dist.-Atty. Horton asked that the bond be raised. Justice Summerfield continued the case until Tuesday in order to secure more testimony regarding the condition of affairs. In the meantime, Dunkle will return to Beaumont.

Yesterday, when he entered the courtroom, the baby was pointed out as his own. He looked at the little girl and then nodded his head. He seemed too depressed with grief to take any interest in the things about him.

He told Justice Summerfield that he was employed on a Nebraska ranch and that he got $20 a month and board.

MORE DAYLIGHT BURGLARIES.

Four Residences Entered Friday While Families Are Away—Articles of Jewelry Reported Stolen.

The thief who operates only in the daytime and always makes certain the occupants of a house are absent before he enters it, continues to annoy the police. The authorities believe he is the same crook who visited the fashionable districts of this city about two years ago. According to reports yesterday, the burglar entered four residences Thursday.

A cameo brooch, a Yale class pin, a pearl brooch and an onyx watch charm were carried away from the home of C. E. Richards, No. 1211 Magnolia street.

The loot taken from the residence of J. F. Lukens of No. 1328 Winfield street consisted of a pearl brooch, a gold locket, and earrings set with corals and carbuncles.

Mrs. I. A. Wells complained that a watch, a chain, silver card case, a ruby and pearl ring and other jewelry were taken from her home at No. 2324 West Pico street.

A Masonic charm, bracelets, neck chains, rings and brooches were reported by William R. Uber, No. 2241 Royal street, as having been stolen.

READ "The War Trail," by J. W. Schultz, author of "My Life as an Indian," in The Times Magazine of the coming Sunday.

FREE

In Your Own Home for Seven Days. A —Victor—

SPECIAL OFFER For a Limited Time Only

We are making this offer to enable those who are skeptical as to the merits of a VICTOR to try one in their homes. Our experience teaches us that very few who have ever had a VICTOR in their homes would part with it for many times its cost, so we feel safe in making this offer.

CALL TODAY—CHOOSE YOUR VICTOR. We will deliver it and you don't pay us a cent for seven days. If satisfactory you can buy it on easy payments of $1.00 or more a week. If you don't like it, notify us and we will send for it.

SEE US TODAY—This offer is for a limited time only.

Fitzgerald Music Co.
523 Broadway
The Exclusive Victor House

NEWMARKET

R. H. Jeffries. John C. Lenk

CO.

522-524 S. BROADWAY.

With a buying and selling plan organized to eliminate unnecessary expense. NO DELIVERIES MANY SALES, NO CREDIT, HENCE NO BAD ACCOUNTS. Prices for the best meats are reduced to the lowest notch possible, with the underlying principle that QUALITY with quantity will win.

Come to the Newmarket Save Money by Paying Cash. Curtiss and Paulhan Fly High, But Meats at the Newmarket Hang Low in Price.

Pay Cash and Save Money

Fancy Sirloin Steak	12½c	per lb.
Rolled Pot Roast	10c	per lb.
English Cut Rump	15c	per lb.
Fancy Pot Roast	8c	per lb.
Shoulder Young Mutton	9c	per lb.
Mutton Stew	2 lbs. for 15c	
Milk-Fed Veal Roast	12½c	per lb.
Fancy Loin Mutton Chops	15c	per lb.
Boiling Meat, Fancy 4 lbs. for	25c	
Sugar-Cured Corn Beef	10c	per lb.
Eastern Sugar-Cured Hams	17c	per lb.
Fancy Sugar-Cured Bacon	25c	per lb.
Chop Suey, for your chickens, 3 lbs. for	10c	

Follow The Crowds to The Leaders of Low Prices and High Quality.

NEWMARKET COMPANY,

Men Who Do Things Are Meat Eaters. Puzzle—Look for Curtiss and Paulhan.

522-524 South Broadway

LAST LAP.

ALL EVIDENCE IS SUBMITTED.

ARGUMENTS ALSO FINISHED IN LAND FRAUD CASE.

Judge Wellborn Will Charge Jury With Law in Imperial Valley Homestead Prosecution on Monday. Single-handed Fight in Court Made by Lawler—Heavy Expenses.

The Imperial Valley land-fraud case, which has been on trial in the United States District Court since last fall, was practically concluded yesterday afternoon. Judge Wellborn, however, decided to withhold his charge to the jury until Monday morning. He dismissed the panel until that time, admonishing each member to refrain from speaking about the case or allowing any one to discuss it with him. This will give the juryment two full days to spend with their families. During the trial the wives of several of the talesmen have sat patiently in the courtroom for hours, just for the pleasure of gazing upon their lords and masters.

Under difficulties which would have overwhelmed the average prosecutor, Assistant Attorney-General Lawler made a strong argument to the jury. He closed at 5 o'clock yesterday afternoon after speaking all day, in a burst of oratory that almost took the spectators off their feet. Despite the presence of the learned court, many gave vent to subdued applause as the energetic government attorney finished speaking.

Mr. Lawler initiated the investigation in July, 1907, which resulted in indictments being brought against a number of persons for alleged conspiracy to defraud the government. When the trial began September, last, he opened the case for the government and then returned to his duties as head of the law bureau of the Department of the Interior.

United States District-Attorney McCormick, who was thoroughly conversant with the case, took up the prosecution at this point. He had made excellent progress, until he suddenly collapsed from nervous exhaustion. He was obliged to give up his work for some time. A telegraphic message to Mr. Lawler brought him back here to continue the prosecution. Almost single-handed he has fought the combined efforts of the experienced attorneys who represented the defense.

When H. M. Willis, one of the assistants in Mr. McCormick's office, became ill upon the eve of his opening argument, Mr. Lawler at once assumed the burden of the case and spoke extemporaneously for several hours to the jury.

Frank N. Chaplin, one of the defendants, has been sick several times during the trial, which occasioned several adjournments. He is said to be afflicted with some chronic complaint.

During the trial nearly 100 witnesses were summoned by the government and defense. While the expenses have not been fully estimated, it is believed that the cost is in the neighborhood of $100,000, including the expenses of both sides, attorneys' fees, etc. The counsel for the defense were Attorneys Meserve, LeCompte Davis, Jud Rush, Eshelman, Valentine, Ward and possibly one or two more who represented clients who were not involved in this particular case.

It is expected the Federal jury will report some time Monday afternoon. All the defendants are under ample bonds.

FRANK G. CARPENTER'S letter in The Times Magazine the coming Sunday will relate to education in China and will be full of interest.

LET US FRAME YOUR PICTURES

It will be done neatly and promptly and at reasonable price. We have 2000 different patterns of moulding. Something appropriate for every picture.

See our Picture Collection. It is full of beautiful things. Beautify your home with good pictures. We have a complete line of mirrors—French, German and American—framed or unframed.

Sanborn, Vail & Co.

735 Broadway, Between Seventh and Eighth.

VILLE DE PARIS

317 325 SO BROADWAY 312-322 SO HILL ST

AFUSENOT CO

Our Semi-Annual Clearance Sale

Offers the following interesting savings today:

Women's All Linen Handkerchiefs

Demi-laundered; regularly worth 20c each. Beautifully hand-embroidered with initial and corner design.

Clearance Sale Price 2 for 25c

This lot also contains cross-barred shamrock handkerchiefs with four corners beautifully embroidered.

Kid Gloves

At Clearance Prices Regularly Worth $1.35 Today at, Pair 95c

These are modish Biarritz gloves; 8-button glace; made with over-seams and French backs; closed wrist, with strap adjustment. In white and various shades of tan. None sent C.O.D or on approval.

Clearance Prices On Leather Bags

Odds and ends and broken lines in high-class goods. Values to $8.50. Clearance price $5.00

In morocco, alligator, pin seal and mat seal. Values to $12.50. Clearance price $7.50

In black or colors. Shown in pin seal, morocco, suede, patent and vachette leathers.

BEEMAN & HENDEE

447 SOUTH BROADWAY

Lisle Hose Reduced

For general fit and durability, we pride ourselves that our hose is equal if not the superior of any in the market—Notice!

SPECIAL—60c Lisle Hose For 35c

Fine quality black lisle with white sole and garter top, an unusually nice stocking, always has been sold for 60c; now 35c. Other reductions along the same lines.

The Mouline Cottons in all colors, now in stock.

Infants' Rompers in entirely new patterns, box pleat front or yoke; Price 50c, 75c, 85c.

HOTEL DEL CORONADO

Santa Fe

4 hours away

Just across the bay from San Diego

golf

Polo, tennis, boating, fishing, etc.

The golfer may enjoy his daily round of the links under ideal conditions. The delightful and refined social life of Hotel del Coronado brings together the best people of the four quarters of the continent.

Round trip rate to San Diego $5.00, Limit 10 days $7.00, Limit 30 days

Trains leave Los Angeles 8:55 a. m.—2:15 p. m.—11:55 p. m.

E. W. McGEE, Gen. Agt. Santa Fe, 334 So. Spring St.

The Times-Mirror Company

H. G. OTIS....President and General Manager.
HARRY CHANDLER....Vice-Pres., Assistant Gen. Manager.
MARIAN OTIS-CHANDLER.....Secretary.
ALBERT McFARLAND....Treasurer.
PUBLISHERS OF

Los Angeles Daily Times

Pronounced Loce-AHNG hayl-als.

Vol. 57, No. 42. Founded Dec. 4, 1881.
Daily, Weekly, Sunday and Weekly Magazine. Twenty-ninth year.

EVERY MORNING IN THE YEAR.

THE NEWS—Our Associated Press service covers the globe, transmitting over 35,000 words daily, not including specials.

TERMS:—Daily, Sunday and Magazine, 25 cents a month, or $6.00 a year. Daily without Sunday, $5.00 a year; Sunday, $2.50; Magazine, $2.50; Weekly, $1.50.

TELEPHONES:—Counting-room, Subscription Department, Editorial Rooms, City Editor and Local News Room: Sunset, Main 5200; Home, ask for THE TIMES.

AGENTS:—Eastern Agents, Williams & Lawrence, Brunswick Building, 5th Ave. and 26th St., New York; 1324 Marquette Building, Chicago; Washington Bureau, 46 Post Building. (THE TIMES on file); San Francisco office, Room 1296 Call Building. H. J. Bidwell, Representative.

SWORN CIRCULATION:—Daily, net average for 1894 15,901; for 1897, 19,258; for 1898, 26,131; for 1899, 28,751; for 1900, 26,738; for 1901, 28,445; for 1902, 30,998; for 1903, 30,246; for 1904, 37,702; for 1905, 43,150; for 1906, 39,501 copies; for 1907, 52,211 copies; for 1908, 53,790 copies; for 1909, 54,854 copies; Sunday average for 1909, 81,128 copies.

THE TIMES has a far larger bona-fide circulation than any local rival. The industrious, substantial, liberty-loving classes are its steady patrons. The greatest volume of business advertising, the finest display, the best classifications, the largest results to advertisers. Proofs undeniable.

Offices: Times Building, First and Broadway. Branch, 531 South Spring Street.

Entered at the City Postoffice as mail matter of the second class.

Editorial Pen Points

Wonder what effect the balloons had on the ostriches?

Perhaps Mr. Pinchot has been misled into regarding himself as a crisis.

No matter how it goes, King Edward is sure of his job. That's one consolation.

We have already spoken to our wealthy friends to give us their cast-off automobiles.

If the British House of Lords must go, where is it to go? We certainly do not want it.

The history of the first success of aviation in America will bear a Los Angeles date line.

When last seen, the Hon. William H. Taft had not yet decided to part with his justly celebrated smile.

If what Lloyd George says about the Marquis of Bute be true, the Marquis is a "beaut" and no mistake.

It is certainly awful to think of England sinking to a fifth-rate power as predicted by Joe Chamberlain.

This is a critical day in the history of England. It doesn't matter so much to Scotland, Wales and Ireland.

The latest reports indicate that the County Kerry will elect a solid delegation of Irishmen to Parliament.

The issue in England is whether or not the "unearned increment" shall be put to work or remain idle as heretofore.

American aviators win the speed record prizes. We are noted for the pace we go either under, on or above the earth.

If Lloyd George loses in today's elections he will hear a loud noise in Great Britain which will sound like "Back to the blacksmith shop."

In some respects England is too free. It is too free with rotten eggs, decayed cabbages, cobblestones and dead cats, for instance.

One welcome feature of the English elections is that the proletariat are hurling dead cats at the candidates. A dead cat is a good cat.

The absence of a religious issue in the British campaign may account for the fact that the Irish are so quiet even in the north of Ireland.

"The meetings are marked by much disorder and heat," declares the London dispatches. And yet England regards Americans as barbarians.

You are, of course, reading the weather reports from the East. Well, wouldn't that be a fine place to fly airships at this particular juncture?

Paulhan has not yet sailed his airship as high as the peaks of the Sierra Madres, but we are to remember that he will make other attempts.

It is a far cry to the day when the people lined the banks of the Hudson to see Fulton's first little steamboat coughing its doubtful way up the stream.

Wales demands to be separated from the English church. The Welsh have several ideas of their own as to which church they can willingly support.

After attending divine services Sunday morning, lots of good church members will go to see the airships in the afternoon. We can see no harm in it.

Is the President of the United States aware of the fact that the Los Angeles Evening Oxpress has about made up its alleged mind to work the recall on him?

It seems strange that the land question should prove a political issue in England. There isn't enough land in England altogether to make a fair-sized Texas farm.

Henley, the English poet, wrote some nifty verses with the automobile for a subject, while here are our Los Angeles poets rusting in sight of the airships. Our heads are in the dust.

Joe Chamberlain declares that Germany, France, the United States, Russia and Japan are likely to walk on Great Britain. If they do, Great Britain will look something like a pancake.

Lloyd George attacks the Marquis of Bute because he owns 105 acres of land. That small patch of real estate wouldn't make a decent front yard for even a middle-class plumber in this country.

Maybe the reason we hear nothing of the Marquis of Queensberry in the British elections is that most of the fights wholly ignore the eminently fair set of rules that he was at such pains to formulate.

Now, if we were to say the things about England that Joe Chamberlain says, we would be abused like a dog for a whole week by every Englishman who reads The Times. And there are a good many of them.

There is a somewhat widespread suspicion that the late Chief Forester will align himself with the La Follette and Cummins forces in the effort to split the Republican party into an easy victim for the Democrats.

Every picture of a prominent English society lady that we see in the papers displays her without any clothing on her shoulders, back or arms. How they escape pneumonia in that beastly climate is a wonder.

FEWER WORDS.

Hon. Gifford Pinchot, since he became "a crisis" (so we see he regards himself,) has acquired a bad habit of doing too much talking. We venture the remark that when this whole business is ended the late Chief Forester will be, in the opinion of the sane part of the American people, as small an affair as Dr. Frederick A. Cook.

From all sources worthy of attention we learn that Mr. Pinchot is more than satisfied, he is exceedingly dee-lighted at his dismissal from office. He was in the main a good forester, and to delight in being lost to the public service is not patriotism.

And from the time this unfortunate contention first arose to the present minute, on the Pinchot side of it there has been nothing but a torrent of words signifying nothing. If there ever was a case of vox et praeterea nihil it has been in the case of this Pinchot-Ballinger row. There is absolutely no foundation for any dispute between the President and Mr. Pinchot, yet the President is what Pinchot is after. Why, he and his kind only know. The President is absolutely as deeply interested in the "conservation policies" as Mr. Pinchot, and a great deal more sane in his way of reaching his ends.

Mr. Pinchot, in expressing his great satisfaction in being "fired," gave out the statement that the fight was still to go on. He called his subordinates in the Forestry Bureau together and exhorted them to keep up the good fight, not of faith, but of distrust. He is out again within the last forty-eight hours with a lot of loud and very insignificant language as to the fight, as to conservation, as to himself as a crisis, and all sorts of matter that is incompetent, irrelevant and immaterial to any issue before the American people or any contention between any persons.

Mr. Taft's attitude? When the forester expressed his satisfaction at being discharged from the public service, and when his all-too-ardent followers shouted so loudly about Mr. Pinchot becoming the chief prosecutor upon the investigation of Secretary Ballinger of the Interior Department being undertaken by Congress, Mr. Taft immediately rose to the occasion. He expressed the most unqualified satisfaction in this. The President let it be known that, inasmuch as Mr. Pinchot was the man who knew of any misconduct on the part of Mr. Ballinger or of any official of less note in the Interior Department or any other department tending toward the fraudulent alienation of public property in any way, he was just the man he wanted to testify before the Congressional committee. Mr. Taft announces unqualifiedly that so far as he knows from all the data before him there is no reason on earth to hold Mr. Ballinger guilty of any act of wrongdoing or of the conniving at any such act on the part of another. At the same time he declared without reserve that his desire was that the whole matter should be thoroughly probed, absolutely thrashed out, the guilty person discovered and punished or the charges shown to be without foundation.

There is one difference between the President and Mr. Pinchot, and it is vital. It may be characterized as one of temperament. On the side of the President the country may be absolutely sure that he will never overstep the legal restraints that are thrown around him by the Constitution and laws of the United States for any purpose under the sun. He is a constitutional lawyer. He is obedient to all the laws of his country. He recognizes that he is simply the Chief Executive of the nation, that Congress must pass laws and the Supreme Court construe laws, and when this is done that he is to see that they are executed. That he will become a law to himself and to all the rest of his countrymen is a supposition not to be entertained in regard to William H. Taft.

Mr. Pinchot has a great deal to say about interests and the public, phrases that are used by every loud-mouthed demagogue that has offended the ears of the people during the last dozen years. They are the watchwords and war cries of the Populists, of the socialists, of all the discontented and of about all the criminals in the country. The question is what has Mr. Pinchot been doing all these years if this defrauding of the public as to any sources of wealth in the public domain has been going on? If it has been done, it has been done right under Mr. Pinchot's nose. Why has he awakened so late in the day to roar like a man just coming out of a nightmare?

It has been broadly stated that Mr. Pinchot's disposition was the very opposite of Mr. Taft's. There are a great many admirers of Gifford Pinchot in the United States and there are a great many persons who have come in close contact with him who hold him in anything but high esteem. They say he is high-handed, tyrannical, disregardful of the laws. He is represented by his enemies (and they are not a few) as being a person who does not care deuce aces for statute laws or constitutional limits.

The disposition and spirit of Gifford Pinchot were never thoroughly understood by the people until he undertook in so unceremonious a manner to dictate to the President who should be in his Cabinet and who should be kicked out, how the President should perform the functions of his office (or permit Mr. Pinchot to perform them for him)—the latter programme much more agreeable to the Pinchot mind, no doubt.

Now, if Mr. Pinchot has knowledge of any wrongdong on the part of Mr. Ballinger or any of Mr. Ballinger's underlings in office, if he can prove the charges made by Louis R. Glavis, let him go to it. There is no one in the United States, so far as we know, disposed to cover up any of these alleged acts of misconduct. Certainly the President is not. Certainly the people of the United States are not disposed to aid in carrying out such a programme. He can reinstate himself in the public estimation and exalt himself to a still higher position if he will stop talking and produce sufficient facts to back him up. Fewer words and more performances, if you please, Mr. Pinchot.

A GOOD PROGRAMME, INDEED.

The Canners' League of California is evidently on the straight, smooth road that leads to success. This association is in session in San Francisco, and the president in his annual address advises:

"Every effort should be made to improve the quality of our output by keeping the canning plants up to the highest state of sanitation, and they should be open to inspection."

The industrial world today is one of large organizations. The day of small concerns is past. The United States is too big a nation, its industries are too vast, for its activities to be carried on in disjointed, small concerns. That is a principle which is here and which must remain here. We cannot conduct our affairs on any other basis. It is better for the people that it should be so. The finished product comes from the factory or mill cheaper in the large plant than in the small one.

But, on the contrary, with a multitude of producers unorganized, each one working for himself, there is more competition, although it may not be quite so effective in some ways. If the ambition to turn out good products animates those who direct large concerns, the results will be better than could be possibly obtained in the small plant. There is more skill, a better organization and all the elements on which success is based in the case of the large plant as compared with the small one. But if there is a great combination, whose products practically fill the market and thus control conditions, there arises the temptation to be careless, to pack short measures and short weights, to utilize inferior raw material, and to "do" the ultimate consumer.

The unwisdom of such a course on the part of a large concern will appear when we consider that in the end the people will not be cheated. No matter how big any organization is in this country, there is room for another on just as large a scale. There are men to organize it and money to finance it if there appears a fair field in which profit might be obtained. If the large combination sends out inferior products the dissatisfaction becomes widespread and the suggestion immediately arises in the minds of capitalists, keen men of business, that here is an opportunity to get in and build up a rival concern. With plenty of capital and an adequate plant, there is always, in so broad a market as the United States affords, business enough to make a fair profit if only the service to the public is what it should be. No matter how large or apparently monopolistic a business organization is, it can go on in the even tenor of its way, satisfying the people of the United States, gaining commendation instead of inviting adverse criticism. Thus, by leaving no room for a competitor to set his feet, the market is secured so long as the programme is carried out.

Any combination of business men in any industry that forgets the interests of the consumer is unwise. There is always a great temptation to throw upon the market the inferior, damaged product, whether it be a lot of canned goods in the making of which "a cog slipped," or whether it be a fruit product nipped by the frost or damaged by any other untoward influence. But the wise organization will always resist the temptation. It is far better to lose the injured product, whatever it may be, and to bear the loss in the beginning, than to try to foist the unmerchantable stuff on the American people. We have had experience of this in California in times past when there was no organization among the fruit growers. Part of a crop was damaged, and when it was a case of "each man for his own bread and cheese" the inferior stuff was sent to the market. Its inferiority was patent to all who attempted to use it. Down went the price, in came the red ink in the accounts, out went the money to pay freight charges and commission merchants. That would have been very well if the loss had fallen entirely upon those guilty of shipping the inferior stuff, but unfortunately the trouble did not end there. Whether it is peaches, apricots, oranges or pears, the whole crop suffers with the throwing of the damaged, inferior food upon the market.

We hope that the words of President Graham of the Fruit Canners' Association of California will be heard by all in the association, that the wisdom will be apparent to the eyes of other associations, and that they will act in the same proper manner.

THE NEWEST OCTOPUS.

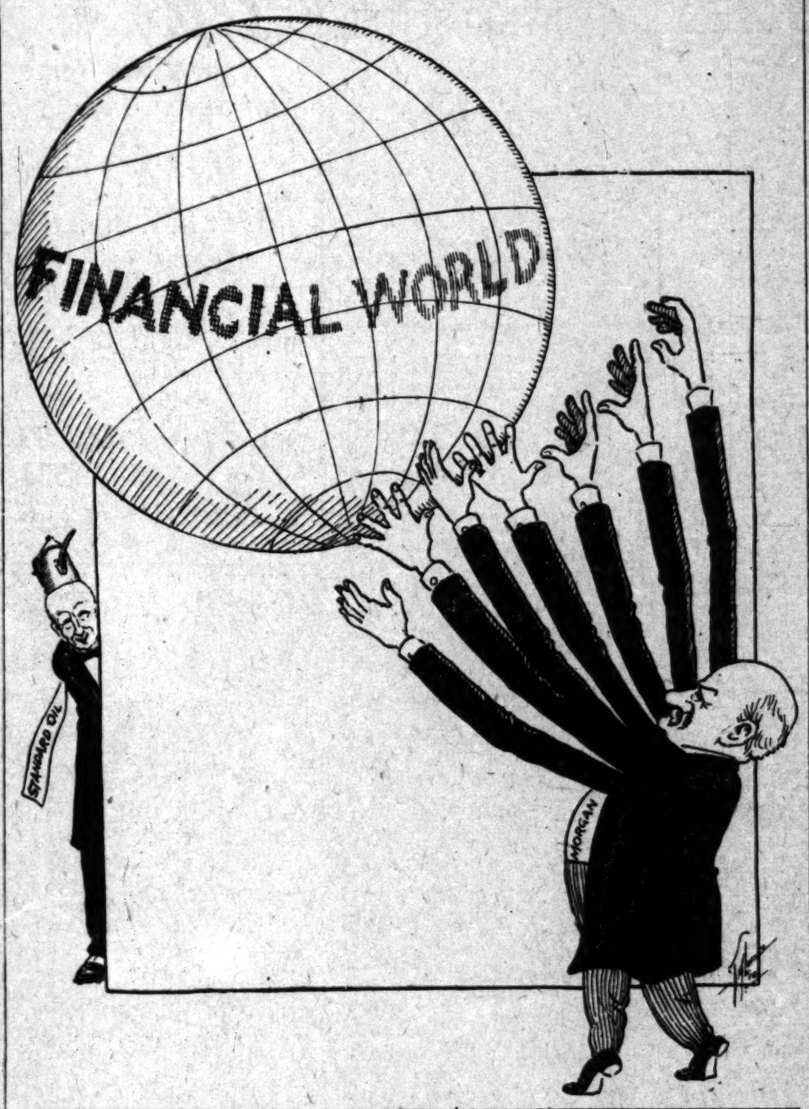

THE WRONG CONCEPTION OF JAPAN.

The Peking dispatches of most recent date hold out to the world the idea that Japan is again "spoiling for a fight." Chinese and Russians both seem to think that the Nippon activity means a recrudescence of the struggle against Russia at a comparatively early date. The case is summed up in the expression, "Japan seems to want war."

Japan wants nothing of the kind. The Mikado's government is as peaceful as any on the face of the earth, as peaceful as the world would be under the absolute reign of the "Prince of Peace," when the world stands aside and lets Japan have what she really wants. What Japan wants is a free hand in Manchuria as she has already in Korea. She wants to dominate industrially and financially all of Northern China, at least up to the Russian frontier. Her designs undoubtedly stretch beyond the confines of the Emperor of China and trench upon those of the Emperor of Russia. Political influence and governmental control in that broad territory are merely incidental. The Japanese will be perfectly content to have the government of China administer all the political affairs of Manchuria. They would even have allowed the Emperor of Korea to hold political sway over his country and they will be just as content to have the Czar's officials govern in Siberia, if only these three governments will permit Japan to have all the trade, to develop all the mines, to build and operate all the mills and factories, and, in a word, to make this territory colonization ground for the people of the Mikado's empire and for the enriching of the Mikado's realm. That is what Japan wants, and that is what she will fight for if she has to. But she will never fire a gun nor draw a sword unless her way in these paths encounters some obstacle only to be removed with heavy guns and immense battalions.

Japan is maintaining her army in a condition of absolute efficiency. She could pour a million well-disciplined and well-armed men across the narrow straits onto the continent in an amazingly short time. Undoubtedly we may credit the reports that she is fortifying strategic points here, there and yonder along the Korean country and up toward Harbin. But war will be not of Japan's seeking nor will it take place upon Japan's initiative. If the Russians will keep back their troops to a respectable distance and leave their frontier unfortified, if China abstains from reorganizing her army and from rebuilding her navy, there will be no war in the Orient. Let Russia show any energetic activity toward protecting her frontier or placing any obstacle in the way of Japan, let China move toward a position where that empire will be in a condition to resist Japanese aggression—then, but not until then, the war will come.

The Japanese are as wideawake a people as tread the earth today. They are not going to remain in the poverty that afflicts them at the present time. They are going to reach out for colonization, and they will gain this by conquest if necessary. They are as astute diplomats as the world knows and their diplomacy is of the true oriental type. Russia is half oriental and understands the Japanese and the Chinese a great deal better than those who are numbered among outright Occidentals.

It has been evident to us for ten years past that the awakened Japan was bound to be a source of trouble in the civilized world. We foresaw six years ago, when the war broke out between Japan and Russia, that should the immense forces of splendid fighting men massed by Russia on the Manchurian frontier be driven back in defeat before the armies of the new power, trouble for the whole world would spring out of such an event. England backed the Japanese because of blind prejudice founded upon fear of Russia. Our financiers in the United States let Japan have money to carry on the war against Russia. We thought at that time that both nations were playing the role of the farmer who took a torpid snake into his household and placed it before the fire. The trouble with Japan is only just beginning. The late John Hay, then Secretary of State, saw the danger and stepped in and demanded the open door in the Celestial Empire. Japan bowed in acquiescence, but her fingers were crossed. Mr. Knox, now Secretary of State, is just as wide awake to the future activity of Japan in Northern China as his predecessor was. Japan will again cross her fingers and promise to be good. But there is a perennial source of trouble lurking under the ambitions of different kinds of the Japanese people.

UNCLE WALT, WARBLER.

BY UNCLE WALT MASON OF EMPORIA.
Where Grows the Sunflower.

I'm tired of the bootless questions that rise in my vagrant mind; I gaze at the stars and wonder how many may be behind; a myriad worlds are whirling, concealed by the nearer spheres; and there they have coursed their orbits a million million years. I gaze at the spangled spaces, the bed of billion stars, from the luminous veil of Venus to the militant glare of Mars, and wonder, when all is ended, as ended all things must be, if the Captain will then remember a poor little soul like me. I'm tired of the endless questions that come, and will not begone, when I face to the East and witness the miracle of the dawn; the march of the shining coursers o'er forest and sea and land; the splendor of gorgeous colors applied by the Captain's hand; the parting of crimson curtains afar in the azure steep; the hush of a world-wide wonder, when even the zephyrs sleep. And I look on the birth of morning as millions have gazed before and question the wave that questions the rocks and the sandy shore. "When all of these things are ended, as ended these things must be, will the Captain of all remember a poor little soul like me?"

[Copyright, 1909, by George Matthew Adams.]

What It Doesn't Do.

Though money talks, 'tis safe to bet,
Whate'er it has to say,
It never has been known, as yet,
To give itself away.

—[Success Magazine.

GOIN' BACK TO KANSAS

Rube Korntossel, Inspired by the Apples to the Old Folks at Home.

I s'pose you've been a readin' 'bout the times
and things
That are flyin' through the heavens
with wings;
They've been sailin' o'er my orchard
more, at least—
And I'm goin' to build one of my own
a trip back East.
Just keep your optics turned toward the
tipped western sky
And you'll see me sailin' homeward
by and by.

And when I start to flyin' you bet I'll
For the eagles and the pigeons, and all
winged race.
I'll break all the laws and ordinances
that ever were—
I'll jest fade from where I now am,
agin' elsewhere.
So keep a gazin' westward at the golden
For I'm comin' back to Kansas in an
and by.

There'll be no limit to my speed when
fly;
There'll be nothing but a dark cloud
as I pass by;
All the birds and other beasts'll flee in
the sight,
And I fear that many natives'll be
from fright.
For I'm goin' to make a record, and
across the sky,
When I return to Kansas in an airship.

I'll eat my breakfast here at home at
hour that day,
And I'll prob'ly eat a luncheon at noon
midway;
But I'll be with you at the proper time
your evening meal,
So remember that I'm comin', and
ted veal.
Just keep a weather eye upon the golden
sky,
For I'm comin' back to Kansas in an
and by.

Anaheim, Cal. W. E. H.

THE PINCHOT EPISODE.

In dealing with the now intolerable Pinchot as common sense and statesmanship demand, the President should have the approval and support of all good citizens, no matter what they think of the forestry service. Mr. Pinchot set to other men in the government an example tending to the destruction of the administrative system of which they were subordinate parts. The beginning, the most delicate consideration, generous allowances on account of it, the fullest measure of recognition of value as a sincere and specially useful public servant, offer exhaustion when they encounter perfidy.—[New York Sun (Ind.)

Mr. Pinchot set himself above all men as the deliberate victim of his own ambition, deprived himself of the privilege of the martyr to the cause of the conservation of resources.—[New York World (Dem.)

It is difficult to escape the conclusion that Pinchot courted his expulsion from office. Can it be denied that the President was right in his pitiable weakness of character had been in silence the events of the past few months.—[Springfield Republican (Ind.)

Those aware of what was doing some time that Pinchot wanted to be fired now he has got what he wanted, and the country will be sorry, and we think Taft is as sorry as anybody else, to deny that he had to do what he has done.—[Hartford Courant (Rep.)

Mr. Pinchot's letter was a challenge disguised as a character that to ignore would present to the country the spectacle of an administration unable to control the actions of its subordinates. With such a challenge there is only the alternative of a humiliating confession of his part or the dismissal of Pinchot.—[Chicago Dispatch (Rep.)

STREAKS OF WIT.

Was Inexperienced.

Old Lawyer (to young partner just admitted): Well, how do you like the job of looking up old Moneybag's will?

Young Partner: Yes, sir; and I'm glad the relatives in the world cannot inherit.

Old Lawyer (with some disgust): Why, I thought there is a will to be drawn up I'll do it.—[New York Sun.

A Bad Egg.

"When I arose to speak," remarked the statesman, "some one hurled a bad egg at me and it struck me in the chest."

"And what kind of an egg might it be?" asked a fresh young man.

"A base, cowardly egg," explained the statesman, "is one that hits you and runs."—[Everybody's Magazine.

An Objectionable Position.

"Why did you throw up your job at Cashman's store?"

"Well, to tell the truth, I didn't like my position on the labor question."

"What was his position?"

"Why—er—the last time I saw him he was sitting in his chair looking sternly at me and telling straight to the door."—[Chicago Journal.

A Good Money Value.

"She had a good husband," said the woman.

"But she got a divorce from him."

"Yes. She didn't know what a good thing he was till she saw how generously he could pay the alimony."—[Chicago Journal.

An Exhausting Work.

"Don't you," said the earnest young man, "sometimes have thoughts that are too deep for powers of expression?"

Percy: Ya'as; I frequently have 'em, and they are vewy hard to express, and the worst part of that when I get them expressed is wondering why I want to all the time.—[Pearson's Weekly.

Had the Last Word.

"Maria, for heaven's sake please let me have the last word edgewise!"

"Well, what do you want to say?"

"If you insist on our having more than one cow and selling the milk, I may as well buy a creamery and be done with it."

"Now, John, you know that's not the last word. You're trying to get a word in edgewise. You're trying to get in between the horns."—[Chicago Tribune.

New Abbreviation.

A coal miner in Southern Ohio who owns a farm or write, recently received his pay envelope at the new mine. All that was written on it was "Dft."

The miner looked at the word for a moment and then exclaimed: "That's a new way to write Primrose, I reckon!"—[Judge.

Had the Luxuries First.

Wifey: You told me the other day that we must avoid all luxuries and confine ourselves to absolute necessities only.

Hubby: That's so, my dear.

Wifey: Well, last night you came home in the club in a cab.

Hubby: Yes, but that was a necessity.—[Filegende Blaetter.

The lesson of the Waterway Convention is the channel from the trough of the sea is deepened first.—[Washington Post.

For Investment
Units of $
The Trustee Co
424

MUSIC AND THE STAGE.

...third Symphony concert of the ... given yesterday at the Auditorium ... presented an entirely Russian program ... on its novelty.

...chief work undertaken was ...owsky's first symphony, in G ... This symphony, a typical ...owsky study, imbued with the ...ality that was destined to shed a ...ter and deeper tinge over the Russ... composer's work as his efforts ...ured, was very well played by our ...tra. Its immaturity makes it ...ss in places, but the ... is imbued with a great deal of ... melody and worth, and the ... for strings are especially ...ful and at times singular in their ...ness.

...orchestra also played Ippolitow-... "Caucasus Sketches," a suite of ... oriental color and rhythm, and ... Sibelius picture in tonal ... "Finlandia."

...Emma, who is heard as soloist ... season, had his 1910 inning ... day, playing with great ease and ... the seldom-heard but never-... beautiful Tschaikowsky Op. 35, ... first violin. In response to an ... demand for an encore, the ...ester gave with equal mu... the superb "Meditation" ... Thais."

...ttendance, while possibly not so ... at the last concert, was nev... of gratifying order and appre...

...Belasco wired Oliver Mo... Monday that he had secured ... Kirby" for the stockhouses in ... two managers are inter... five thousand dollars is said to ... paid for production rights ... cities. "Cameo Kirby" will ...en at the Burbank.

...last lecture of the new year in ... Elliott course on musical ...ics and symphony programmes ...given in the assembly hall, ...l building, at 1:30 today. The ...will be the trumpet and horn. ...e trumpet and horn will be ...ss Frisela Peycke will be at ...

...duction of "Woodland," which ...rtman and his company will ... the Grand Operahouse tomor... ...rson, recalls an incident ...urred when the piece was first ... Chicago two seasons ago. Like ...de Bergerac" it is claimed ... material in the quaint plot of ... was taken by the French ...ywright, as the basis for his ...play, "Chantecleer." It will be remembered that Rostand ...s accused of lifting the mate... "Cyrano de Bergerac" from ... of a Chicago author, who ...ard Mansfield in order to es... authorship of the piece. In ... the basic idea, which was ... all the characters of birds, and ... this that it is claimed Ros... ...ved his inspiration for the ...

...Hess and the Belasco com... Monday night will give the ...ction on any stage of Porter ...ton's new American com... "The Spendthrift." The ... has been rehearsing the piece ... a week.

BUYS HERE.

...Southern California Ho... ...Sunset and Winter Resi... ...dence in City.

...e Arena of Paris, France, ...ased from R. J. Hunkey 160 ...alfalfa land near Walker ...the Whittier line. The con... is reported at $52,500. The ...consummated through R. A. ...Co. The property, which is ...the San Antonio Rancho, is ...with a residence and a com... ...ping plant, and is said to ...per cent. net on the purchase ...

...has also bought, through ... agency, a residence occupy... ...118x141 feet, at the southeast ... Twenty-first and Hoover ...paying a consideration of ...The seller was Ida M. Bot...

...has for years spent the ...nths of the year in the south ... in Italy, in Spain and in ...but finds climatic and other ...so superior here that he ...decided to make Southern ...his future wintering place.

GETTING TOGETHER.

...ation of Owners and Man... of Office Buildings Is ... Organized.

...ganization to be known as the ...Owners' Association, which ...s in its membership prac... of the owners and managers ...principal business and office ...the city, has just been ...The object is the attainment ...of coöperation upon the ...business men and capital... ...ng to the association with ...conserving and protecting ...rests.

...ganization takes the place of ... Association of Building ...which, on a less-inclusive ...the same ends. The of... ...directors of the new organ... ...Marco H. Hellman, presi... ...Pomeroy, first vice-presi... ...B. Callender, second ...H. A. Belcher, treas... ...Mines, secretary; F. W. ...Stewart, A. S. Jones ...Hellman.

LED IN A RUNAWAY.

...His Wife Sustain Injuries ...ive Attention at Receiv... ...ing Hospital.

...Mrs. Robert Freeberg were ...a light delivery wagon ...horse ran away on State ...afternoon, and were ...ed and cut.

...is 55 years old, is a ...who accompanied him ...his wife ...yesterday. An old box in ...ught in the wheel and ...the horse. In dashing ...corner, the occupants were ...

...taken to the Receiving ...It was found that he had ...sustained back, and she had ...a cut on the forehead and ...bruises. They reside at No. ...West street.

REAL ESTATE MAN SICK.

...illion of the real estate ...a Pariah is confined in ...No. 2914 Wilshire ...home. The result of what is ...to be an almost complete ...and an exception... ...The reality man has ...New Year's Day, and ...the last day or two ...sufficiently to be ...danger. It will be ...before Mr. Mines ...around again.

Theatrical Play.

...Church. Detailed adver... ...tisements.

OUR Spe... Stein-B... for Men and ... affords you ... tunity to wea... stylish, well-m... at prices far ... usual. So ... assortments t... positive in o... that we are ... very best valu... See our Wi... hibit.

¶ Our Boys' D... is also offeri... inducements ... grade clothin...

¶ New Sprin... Stein-Bloch ... now ready.

¶ New, late-... Coats just here ... in winter weig...

Harris & ... Del Mirro... Men, Women, Bo... 437-439-441-443 ...

Vam... Children's, M... Boy's Broken ... MUST M...

Today we offer som... ally good values. E... Staub quality worth ... than sale price.

Three Lots—See...

$3 lines in childr... Staub quality in sty... and service, today ...

Misses' and child... lines; slightly broke... choice, today ... for .....

Misses', young wo... boys' $2.50 and $4 li... today; big value ... at .....

Stau... Men's Patent Leather Specials Today

$5 Shoes for .....
$6 Shoes for .....
$4 and $3.50 Shoes f...
$7 Shoes for .....

Staso...

TODAY ... SATURDAY, JANU... LAST DA... TO SECURE ... RICHLY DECO... PLATES ... AT FROM ...

QUARTER TO HAL...

Our selection comprises ... assortment of Limoges ... lish china plates by th... consisting of

Service Plates,
Place Plates,
Luncheon Plates,
Salad Plates,
Dessert P...
Bread and Butter Pl...

These reductions positi... not apply after today. ... have a choice assortment ... terms we desire to dis... and the values are extra... If interested do not dela...

VOLLMER-JANTZE...
Los Angeles' Fine China ...
N.E. Cor. 7th and Hill

Prescriptions ... Filled better and for le... OFF & VAUGHN DRUG... 352 So. Spring

THE MARK OF GOOD CLOTHES

OUR Special Sale of Stein-Bloch Suits for Men and Young Men affords you an opportunity to wear up-to-date, stylish, well-made clothes at prices far below the usual. So strong are assortments that we are positive in our assertion that we are giving the very best values in town. See our Window Exhibit.

¶ Our Boys' Department is also offering special inducements in high-grade clothing.

¶ New Spring Styles in Stein-Bloch Overcoats now ready.

¶ New, late-style Auto Coats just here, garments in winter weights.

Harris & Frank
Outfitters for Men, Women, Boys and Girls
437-439-441-443 SOUTH SPRING

Say Vamoose!

Children's, Misses,' Boy's Broken Lines MUST MOVE

Today we offer some exceptionally good values. Every shoe of Staub quality worth much more than sale price.

Three Lots—Good Values

$2 lines in children's sizes—Staub quality in style and service, today..... $1.60

Misses' and children's $2.50 lines; slightly broken, but good choice, today for $1.85

Misses', young women's and boys' $3.50 and $4 lines on sale today; big value at $2.85

Men's Patent Leather Specials Today

$5 Shoes for $3.85
$6 Shoes for $4.85
$4 and $3.50 Shoes for.... $2.85
$7 Shoes for $5.80

Staub's
Men's, Women's and Children's SHOES EXCLUSIVELY
Broadway - - - Cor. Third

TODAY
SATURDAY, JANUARY 15
LAST DAY
TO SECURE
RICHLY DECORATED PLATES
AT FROM
QUARTER TO HALF OFF

Our selection comprises a large assortment of Limoges and English china plates by the dozen, consisting of

Service Plates,
Place Plates,
Luncheon Plates,
Salad Plates,
Dessert Plates,
Bread and Butter Plates.

These reductions positively do not apply after today. We still have a choice assortment of patterns we desire to discontinue, and the values are extraordinary. If interested do not delay.

VOLLMER-JANTZEN CO.
Los Angeles' Fine China Store
N.E. Cor. 7th and Hill Sts.

Prescriptions
Filled better and for less.
OFF & VAUGHN DRUG CO.,
352 So. Spring

J.W. Robinson Company
BOSTON DRY GOODS STORE
S. Broadway 235-237-239. S. Hill St. 234-244

Any of Our $10 to $15 Street Hats Buyable Now at FIVE DOLLARS—Second Floor.

Free embroidery lessons, and free insruction in crocheting and knitting of wools.

Men's unlaundered White shirts . . . 45c

Best shirts for the money we have ever known. Re-inforced front and back; set-in linen bosom; butcher linen back; gussets at skirt division; continuous strips at openings in back and sleeves; neck and wrist bands faced with linen; body cut full and long; assorted sleeve lengths. Remarkable values at 45c.

Outing flannel Night Shirts 45c

Men's Night Shirts of excellent quality outing flannel, surprisingly full in cut and well made, buyable here at forty-five cents each. Military or roll collar.

Underpriced toys and dolls

We have sorted out, for immediate clearance, a limited number of kid body dolls with celluloid head, feet and arms, hair wigs and closing eyes, at these reductions:

$6.00 size, 26 inches, at $3.00
$2.70 size, 17 inches, at $1.75
$2.50 size, 15 inches, at $1.75

ON OUR 50c TABLE—Air ships, autos, boats, sand toys, fur animals, dolls, etc. Formerly priced 75c to $1.00.

EXPRESS WAGONS—Good, strong express wagons, painted red, 12 inch length 75c; 20 inch length $1; 23 inch length $2.

(Fourth Floor. Take rear elevator.)

Sales for today

Details of which appeared in yesterday's papers.

Boys', $7.50 to $15 double-breasted Knickerbocker suits at $5 to $10.

Boys' $4.50 to $12 reefers at $3 to $8.

Boys' $1.50 to $4 wool sweater jackets $1.10 to $3.

Misses' $30 to $60 suits $25.
Misses' $25 to $35 suits $17.50.
Misses' $20 to $35 one-piece dresses at $10.
Misses' $22.50 to $40 suits $15.
Misses' $12.50 to $30 coats $10.

All NEW garments, mind you—it's not a collection of left overs from past seasons.

DISTRIBUTORS EL CAMINO REAL APRICOT CORDIAL

DISTRIBUTORS EL CAMINO REAL WINES

Local Beer

Large $1.00 Per Doz.
Small, 70c Per Dozen
Net When Bottles Are Returned

For Saturday's Special Read Ad. on Window in Front of Store

Anderson & Chanslor Co.
GROCERS AND WINE MERCHANTS
BROADWAY 1127 HOME 10831
428-430 SOUTH SPRING ST.

DISTRIBUTORS EL CAMINO REAL OLIVE OIL

DISTRIBUTORS EL CAMINO REAL GRAPE BRANDY

PLEASING EATABLES

Tender, crisp vegetables, from our frostless gardens, luscious mountain fruits, bell peppers, fancy tomatoes, celery-root, artichokes, sprouts, Hawaiian taro, delicious persimmons, lemon guavas, russet pears, extra fine ripe olives, etc.

THE LUDWIG-MATTHEWS CO.
Tel. Main 550—Home A6238. 133-35 S. Main St.

ESTABLISHED OCTOBER, 1878

OSTERMOOR MATTRESSES

Coulter Dry Goods Co.

McCALL PATTERNS

219-229 S. BROADWAY 224-226 SO. HILL ST.

VISIT OUR FOURTH FLOOR CAFE—OPEN FROM 11:30 TO 5:30

VIYELLA Unshrinkable Flannels, Here in Every Good Pattern, 75c Yard

Saturday--Remnant Day
Silks Half Price

Scores of women have learned to wait until Saturday for the best bargains in broken lines of silks. To be sure, you run the risk of disappointment in not finding a piece long enough for your needs; on the other hand, you save most liberally if you do find what you want:

And there are so many different sorts of silk, so many colorings, so many weaves concerned—in so many lengths—that it's next to impossible to fail of satisfactory choice.

In today's remnant sale there are lengths of 1½ to 15 yards—enough for an entire frock or a handsome waist, and every piece is now on sale at just exactly..... Half

Other Noteworthy Specials

40-inch ALL SILK Crepe Meteor, in dark shades, special..... $1.50
24-inch Glace Silk suitings, in a wide assortment of shades; every piece new this season, and a favored silk for suits and costumes; on special sale at..... 85c
Yard-wide lining satins, in dark colors only; special..... 85c

Economically Priced
Lace Curtains

The economy here is remarkably helpful, because purchases of furnishings for one's home so quickly run into money: These prices are examples of hundreds of others which don't get newspaper mention:

LACE CURTAINS Both white and Arabian; 36 to 54 inches wide; 2½ to 3½ yards long. We have included a quantity of imported curtains along with the best domestic makes. There is only one pair of any pattern concerned, and each pair is an exceptional value at the following prices:

NOTTINGHAM LACE CURTAINS 35c, $1.00, $1.50, $2.00, $5.00 and $6.25 a pair.
BOBBINETTE CURTAINS $1.50, $2.50, $3.00, $3.50, $3.75, $4.00, $4.50, $5.00, $6.25, $6.75, $7.25 and $8.00 a pair.
IRISH POINT CURTAINS $3.00, $3.75, $4.00, $4.50, $6.00, $6.50, $7.00 and $7.25 a pair.

Men's Underwear
80c Garment, Special

Best possible time for a man to save money on underwear of the weight most in present demand:

A certain line of Derby ribbed, 60 per cent. wool shirts and drawers are ours to sell just now at, garment..... 80c

Let Us Make You a
Suit to Measure

We're daily turning out highly-satisfactory custom tailored suits for neighbors and acquaintances of yours; we'd like to do the same good work for you: Here are some specimen prices, illustrative of what you may secure at a moderate price:

For $45.00—Your choice of imported suitings, Venetians, broadcloths, panamas, hopsackings, basket weaves, homespuns, diagonals, unfinished worsteds and like favored suit materials, made up in advance spring styles, coats lined with all silk serge, "400 Special" or Skinner's satin.

FOR $10.50—Skirts in plain or pleated styles, finished complete with mohair braid and tailored belts, made up from black or colored serges and smart cheviots.

We make suits to order for as little as thirty-five dollars; in every instance assuming all risk as to fit, and guaranteeing strictly first-class custom tailoring.

Coulter Dry Goods Co.

High Art Color Books

Embracing the World's greatest pictures and famous poems. Exquisitely bound and printed in gold and many colors.

Ten Cents Each, Instead of Fifty Cents
At The Times Office

Similar books have been imported from Germany and sold at 50c each. These beautiful books are printed by America's greatest color printing establishment and are of great value not only from an education standpoint, but have a lasting intrinsic value.

Pictures Reproduced In Original Colors

Size 4⅞x6⅝ inches, thread sewed. Binding in white and gold, illuminated cover designs. Printed on heavy enameled plate paper.

SPECIMEN FEATURES

PICTURES BY	TEXT BY
Raphael	Longfellow
Murillo	Burns
Botticelli	Whittier
Carlo Dolce	Phillips Brooks
Lippo	Cardinal Newman
Sanzio	Tennyson
Bellini	Thomas Hood

Text in black letter Old English, illuminated initials, red and gold decorations, full page color plates.

WHILE THEY LAST, 10c EACH
Clip Coupon in Today's Times

Coupon cut from The Times must be presented with purchase price.

COUPON FOR CITY READERS
High Art Booklet Distribution

This coupon is good for one of the High Art booklets when presented at The Times office with 10 cents.

LOS ANGELES TIMES
Coupon for Out-of-Town Readers
High Art Booklet Distribution

LOS ANGELES TIMES, Los Angeles, Cal.

Gentlemen: Please send me postpaid High Art Booklets Nos..... I enclose 12c for each booklet desired.

Name .....

Postoffice Address .....

DRINK Mission Malt Tonic FOR HEALTH'S SAKE —AT DRUGGISTS

REORGANIZATION SALE
clothing at 40 per cent. discount.
LOWMAN & CO.,
131 S. Spring St.

If you don't buy your suit at "Kahns" you don't buy your suit.
"RIGHT"
457 So. Broadway

F. B. Silverwood
Sixth and Broadway
The Home of Hart Schaffner & Mark Clothing

The 3-Grade System
Outfitters for Men and Boys
609-611 So. Broadway
At Sixth Street

John Adams Co.
222 South Spring Street
Union Label on Every Garment
Suits to Order $17.50 and Up

OXYFOAM
The Peroxide Tooth Powder
25c
At All Druggists

Hoffman's Millinery
425 SOUTH BROADWAY
Home F4958

"THE LEADING MILLINERY HOUSE OF LOWER BROADWAY"
SCOFIELD MILLINERY Co.
737 SOUTH BROADWAY

M. Fredrickson Hair Co.
Try one of our face treatments $1
Shampoo..... 50c
Hair Dressing.... 50c
743 South Broadway

Silverware
The most complete stock of plated and sterling silver can be found here.
PARMELEE-DOHRMANN CO.,
435-444 So. Broadway.

Largest Dental Office on Coast.
Good Set Teeth $2.50.
YALE
Home Phone F3544
334½ S. Broadway DENTISTS
Open evenings till 8, Sundays, 9 to 12 m.

RELIGIOUS.

STRONG PULL OF A BISHOP.

President Taft Boosts for African Missions.

Two Methodist Prelates Are Guests of City.

Interesting Talk on China's Great Awakening.

Los Angeles is today entertaining two live Methodist bishops, fresh from the foreign field, Bishop J. C. Hartzell of Africa, and Bishop W. F. Lewis of China. Bishop Hartzell came here by way of New York, and Bishop Lewis by way of San Francisco, and both are bent upon the same errand, that of creating a greater awakening in the Laymen's Missionary Movement.

Bishop Hartzell arrived on Thursday evening, and when seen at the Fremont Hotel showed himself to be the same dignified and energetic gentleman who became familiar to the people of Los Angeles during the General Conference, six years ago.

For many years he was secretary of the Freedman's Aid Society, and as such became not only the friend and champion of the freedmen, but was looked upon by them as the Moses who had come to help them to a better condition. In the midst of this work it became necessary to find a bishop to take the place of Bishop W. M. Taylor in Africa, and the choice logically fell upon the man who had proven himself the champion of the colored people in his own country.

A PRESIDENTIAL BOOSTER.

That he is as successful in Africa as he was in America, and that he feels the same deep interest in the black race, is indicated by his recent coup in New York, when he succeeded in getting the President of the United States to boost for missions.

Bishop Hartzell boasts not only acquaintance, but close relations with the "big ones," and among the latter is President Taft. A couple of weeks ago, the bishop decided that he would try to raise the princely sum of $300,000 to promote his work among the inhabitants of darkest Africa. He rented the great Carnegie Hall, got his friend, Taft, to agree to deliver an address at the meeting, and then he advertised it. When he was through taking the collection that night, after the only address of the occasion had been made by the President, Bishop Hartzell had the satisfaction of carrying home vouchers for about $375,000 to be spent among the Africans.

After resting last night at the hotel, the bishop went to Riverside, where he delivered an address last night, and will return to the city this morning.

DIRECT FROM CHINA.

The second bishop to arrive was Bishop Wilson S. Lewis of Foochow, China. He was seen at the Fremont immediately after his arrival, and was enthusiastic over the prospects of the work in China. In the single prefect of Hinghwa, he says, the results of the spiritual awakening that began in April last is but an example of what has taken place throughout the Chinese empire.

"I will give you one instance," said the bishop. "We held a series of meetings, lasting fifty-five days, in the prefect of Hinghwa, and during the closing five days we regularly had an audience of over 5000 people, and took into the church 1000 full members, to say nothing of many hundreds who were taken on trial."

He states that he has traveled widely throughout the empire, and that the condition is the same everywhere, coupled with the greatest respect and consideration for Americans.

"The relinquishment of the indemnity by the United States government has had the most marked effect," he said, "and as a result Americans are popular and American missionaries have the finest opportunity ever offered for doing effective work. An American can travel alone in China with the same absolute safety that he can in this country."

He gave as an instance, that he had traveled alone for thirty-one days on one trip, being at times many hundreds of miles from friends, preached to great crowds on the streets every day, and never met with even the slightest interference from the Chinamen. Continuing, he said:

THE GREAT AWAKENING.

"One of the greatest things that ever happened in China, was the issuance of a decree by the Emperor, in 1908, providing for an educational campaign, leading toward the adoption of a constitution. The plan comprehends a campaign lasting ten years, at the end of which time the constitution should be in operation, and as far as I know, the scope of the work has never appeared in print in America.

"In each of the twenty-two provinces of China, a Provincial Assembly has been formed, with no power to pass laws, but with authority to make recommendations, the real object being to educate the masses in popular government. Every one of the provinces has held its assembly and they have just now adjourned.

"For the election of members of the assembly the following four classes of men are entitled to vote: Those who have property valued at not less than $5000; any one who holds a government literary degree; all who have taught three years in a government school; any civil or military official. Any one of these four classes may be elected a member of the assembly if he can secure a majority of the votes.

"A further provision is made for a Parliament, representing the entire empire, which is formed of four representatives from each of the Provincial Assemblies. The function of this body, which like the other, has no lawmaking power, is to simply make recommendations to the government, thus bringing to those in authority the concrete judgment of the entire people of China. It is a wonderful campaign of education, and surely means the eventual adoption of a constitutional government."

Bishop Lewis says that owing to the losses of statesmen in the empire much anxiety is felt for the final outcome, but he believes the final awakening is at hand, and that it is the American opportunity for pressing the work of evangelization.

Bishop Hartzell will preach in the First Methodist Church on Sunday morning; Bishop Lewis will preach in the University Methodist Church in the morning; at 2:30 o'clock in the afternoon, both will speak at a mass meeting in the First Methodist Church; in the evening, Bishop Lewis will speak briefly at the First Church,

Bishop J. C. Hartzell, of Africa, who will speak in this city twice tomorrow.

prefacing the sermon of Dr. Locke, after which he will go to the Boyle Heights Methodist Church in an automobile, and deliver an address there. On Monday, both will appear at the Methodist ministers' meeting, at 10 o'clock a.m., in the First Church.

PROSPEROUS YEAR.

Y.M.C.A. OFFICERS RE-ELECTED.

The annual meeting of the board of directors of the Young Men's Christian Association, at which reports were heard for the first twelve months in the new building, was held on Friday.

The report of D. E. Luther, general secretary, summarized the work of the year, and brought from State Secretary B. B. Wilcox the statement that in all the years of his experience in the work of the association he had never known so remarkable a showing as that made by the local association during this period.

The following officers were reelected for the ensuing year: President, Arthur Letts; vice-presidents, A. B. Cass and A. J. Wallace; treasurer, W. S. Bartlett; secretary, A. P. Fleming. President Letts at once announced the following Finance Committee, the same gentlemen having served last year: A. B. Cass, W. S. Bartlett, E. T. Earl, W. E. McVay, J. E. Carr, Julius A. Brown and A. J. Wallace. Other members of the board of directors are Robert Watchorn, C. L. Hubbard, E. P. Clark, J. G. Warren, O. T. Johnson, Willis H. Booth, George I. Cochran, J. Ross Clark, Gregory Perkins, D. K. Edwards, C. M. Staub and C. D. Wilbur.

President Letts, in his inaugural address, said that great things had been accomplished during the past year, but that this was only a beginning.

BIG LIGHTS COMING.

METHODIST SUNDAY-SCHOOLS.

The national Sunday-school board of the Methodist Episcopal Church has arranged for a convention to be held in this city February 17 to 20. Bishop E. H. Hughes will be in charge, and among the other notable men to be there are Dr. David G. Downey, corresponding secretary of the board, and Dr. Edgar Blake, assistant secretary. Both are fine platform speakers and famous in the Sunday-school world. Mrs. Antoinette A. Lamoreaux, author of "The Unfolding Life," will also be among the instructors.

PROMINENT LAYMEN.

BROTHERHOOD OF ST. ANDREW.

John M. Locke of New Jersey, a meber of the Executive Committee of the Brotherhood of St. Andrew, will arrive in this city today. He is one of the foremost laymen of the Episcopal church, and is president of a large silk goods company. He will speak at All Saints' Church, Pasadena, Sunday morning; at St. James Church, South Pasadena, in the afternoon, and at St. Paul's Pro-Cathedral, this city at night. On Tuesday evening he will speak at the meeting of the Los Angeles district assembly, in St. Paul's parish house, at which Bishop Johnson will preside.

RELIGIOUS BRIEFS.

YOUNG AMERICA'S CHAMPION.

Rev. F. M. Dowling will deliver his lecture, entitled "What a Boy," in the First Christian Church tonight. Dr. Dowling is known as a champion of Young America, and his lecture is one full of pathos and humor.

Dr. William Horace Day will preach to students of the high schools in the First Congregational Church, Sunday night. His subject will be "Marconi, of the Wireless." Ralph Ginsberg will render several violin solos.

"Christian Science a Fraud; Its Founder an Anti-Christ," will be the topic of a lecture by Dr. S. M. Martin, in the Magnolia-avenue Christian Church, on Monday night. Sunday afternoon he will talk to women only, on "Who's Who." He is conducting a nightly series of meetings there.

William Murphy will deliver addresses in Volunteers' Hall, No. 128 East First street, tonight and Sunday night.

The East Los Angeles Baptist Church has called Rev. Wallace Petty of Rochester, N. Y., to its pastorate.

Miss Jessie Pratt will speak of the deaconess work at the Young Women's Christian Association, Sunday afternoon at 4 o'clock.

Rev. George Robert Cairns of Seattle will speak at the men's meeting at the Y.M.C.A. on Sunday afternoon at 3 o'clock, upon the subject, "Is the Young Man of Los Angeles Safe?" The famous Schubert Lady Quartette will render a splendid programme of music, and all men are invited to attend.

The dramatic reading at the Y.M.C.A. last night, by L. G. Nattkemper, was well attended, and the rendition of "David Garrick" was received with delight. A number of members of the association are making a study of "The Merchant of Venice," under Mr. Nattkemper, and will present selections later in the season.

Miss Minnie F. Abrams of India will deliver an address in Calvary Baptist Church, Boyle Heights, on Sunday night. She will be introduced by Mrs. C. J. Montgomery, who recently visited the mission.

Rev. A. M. Petty will preach in the Auditorium on Sunday morning, and Judge Wilbur will deliver an address in the evening. Dr. P. S. Henson, who has been supplying the pulpit of Temple Baptist Church, is ill.

Rev. Seth C. Rees will begin a series of revival meetings in the Free Methodist Church, Sixth and Crocker streets, Sunday morning, to continue indefinitely.

"Some Devils in Our City Beautiful that Ought to be Killed," is the startling topic from which Dr. Charles Edward Locke will preach in the First Methodist Church on Sunday night.

While it is often impossible to prevent an accident, it is never impossible to be prepared—it is not beyond any one's purse. Invest 25 cents in a bottle of Chamberlain's Liniment and you are prepared for sprains, bruises and like injuries.—[Adv.

IF YOU enjoy good fiction read The Times Magazine of the coming Sunday.

Campbell Morgan's Lesson Helps.

BRIEF, PRACTICAL AND VALUABLE COMMENTS ON THE INTERNATIONAL SUNDAY-SCHOOL LESSONS.

By G. Campbell Morgan, D.D.

THE BEGINNING OF THE GALILEAN MINISTRY.

Golden Text: Matthew iv, 16.

"The people which sat in darkness saw a great light."

The Lesson.

Matthew iv, 12-25.

(12.) Now when He heard that John was delivered up, He withdrew into Galilee; (13.) and leaving Nazareth, He came and dwelt in Capernaum, which is by the sea, in the borders of Zebulun and Naphtali; (14.) that it might be fulfilled which was spoken by Isaiah, the prophet, saying,

(15.) The land of Zebulun and the land of Naphtali, toward the sea, beyond Jordan, Galilee of the Gentiles,

(16.) The people which sat in darkness saw a great light, and to them which sat in the region and shadow of death, to them did light spring up.

(17.) From that time began Jesus to preach, and to say, repent ye, for the kingdom of heaven is at hand.

(18.) And walking by the sea of Galilee, He saw two brethren, Simon, who is called Peter, and Andrew, his brother, casting a net into the sea; for they were fishers. (19.) And He saith unto them, Come ye after me, and I will make you fishers of men. (20.) And they straightway left the nets, and followed Him. (21.) And going on from thence He saw other two brethren, James, the son of Zebedee, and John, his brother, in the boat with Zebedee, their father, mending their nets; and He called them. (22.) And they straightway left the boat and their father and followed Him.

(23.) And Jesus went about in all Galilee, teaching in their synagogues and preaching the gospel of the kingdom, and healing all manner of sickness among the people. (24.) And the report of Him went forth in all Syria; and they brought unto Him all that were sick, holden with divers diseases and torments, possessed with devils, and epileptic and palsied; and He healed them. (25.) And there followed Him great multitudes from Galilee and Decapolis, and Jerusalem and Judaea, and from beyond Jordan.

G. Campbell Morgan.

Again we are sent back to the prophecy of Isaiah from which this passage was taken, not in the actual words, but in others conveying exactly the same meaning. After the rejection by Ahaz of Jehovah's offer of a sign, the prophet turned to a remnant of faithful souls, and instructed them in the things of God. In the course of such instruction he referred to Zebulun and Naphtali, as having been brought into contempt; but affirmed that in the latter time they should be made glorious by reason of the rising of a great light.

This prophecy was fulfilled, according to Matthew's interpretation, when Jesus withdrew from Judaea and made his home at Capernaum. Capernaum and the whole district of Galilee was held in contempt because it had largely passed under Gentile influences. When John, the herald, was arrested, the Lord went into this most needy region to exercise His ministry. It was here that He commenced His more definite and public propaganda, and this was the occasion of the shining of the light. It is interesting to note what this lesson teaches concerning the nature of the great light which shone upon the people who had sat in the darkness. The first note of the ministry of Jesus was essentially ethical. He took up the word which expressed the whole of John's message, and repeated it, calling upon men to repent. Such a word made it perfectly clear that in His estimate men were wrong in their conceptions, and consequently wrong in character and in conduct. He called upon them to change their conceptions, to change their mind. This light was a searchlight, and was by no means welcome, halting men as it did in the presence of the fact of their own sin, and calling them to an acknowledgment of the same. It was from such light as this that men shrank as His word spoken on another occasion makes it perfectly evident that they did. "Men loved the darkness rather than the light; for their works were evil." In the city of Capernaum and throughout Galilee His preaching and teaching compelled men to a consciousness of sin, and declared to them the necessity for its abandonment. The second element in His teaching was that of His proclamation of the gospel of the kingdom. To Him, and to those who were obedient, it was good news indeed, this affirmation of the unshaken and authoritative throne of God. Moreover, as He passed through the cities and villages the kingdom was nigh, because He was Himself the appointed king. To those burdened with a sense of their own failure, and preeminently desiring to find their way back into the right relationship with the eternal order, it was indeed good news to know that because the God-appointed king was in their midst the kingdom was indeed nigh at hand. And yet again, the evidences of power by means of which He exhibited the values of submission to him, constituted a glorious light indeed. Calling men to repent, He declared to them the good news of the nearness to them of the kingdom, and then exercised his kingly power for the destruction of all the forces that harmed, and for the setting free of all those who were in the grip of material or mental disease.

The results of the shining of this light were twofold. In the first place great multitudes followed Him. The light of His presence revealed the sin of their Godlessness, proclaimed the accessibility of the Kingdom of heaven, and demonstrated His ability to deliver; and while multitudes ultimately withdrew from the light, refusing to be obedient to it, the first effect of its shining was that of attracting the crowds, not only from Galilee and Decapolis, but from Jerusalem and Judaea.

The second effect of the shining of the light was the necessity which it created for His calling some souls, obedient to the light, into fellowship with Himself for the carrying out of His work. Thus we have the account of His calling of Peter and Andrew, of James and John; not to the discipleship, but to service.

The teaching of this lesson is full of value. In the first place, we have a remarkable revelation of Christ's attitude toward need. Darkness attracted Him. If there were one region more than another devoid of moral light, or the light of hope, it was that region in the center of which He made His home at the commencement of His more public ministry. In the beneficent work of His redemption this is always so. He chooses the desert in which to plant the garden. He begins the work of building in the midst of ruins. Wherever the weariness is greatest, the need the sorest, thither He first comes. It is not only true that this was so in the days of His flesh; it is equally true that it is so today. The measure in which He dwells in strength and fullness in the life of any child of His love is the measure in which that one is perpetually and irresistibly drawn toward the most needy places of the world and the most hopeless instances of individual failure. The desire to escape the place of difficulty or the neighborhood of humanity's most deplorable degradation is not only not Christian; it is positively anti-Christian.

In the remarkable story of His calling of these four disciples into fellowship with Himself for the carrying on of His work, the abiding law of fellowship with Him in all such service is clearly revealed. The first necessity is always that of the renunciation of possessions. This Christ clearly declared upon one occasion to the multitude who crowded after Him, in the words: "Whosoever he be of you that renounceth not all that he hath, he cannot be my disciple."

Equally necessary is it that all claims upon the life are to be denied, save that of His royalty. Love of kindred, or duty toward the nearest and the dearest, must not be allowed to conflict with His claims. It is only in the close fellowship with Himself which results from the fulfillment of such conditions that those who bear His name can ever in their turn carry the great light to the people who sit in darkness and in the shadow of death. Words of Jesus spoken later in the course of His ministry most solemnly reveal the responsibilities of such light as He brings. He dwelt in Capernaum, carried there unquestionably by the grace of His heart, and His determination to bring light to those sitting in darkness. Capernaum did not obey the note of His moral teaching, and at last, in words of severest condemnation, He declared that she should go down into Hades, affirming that had Sodom had Capernaum's opportunity it would have repented.

Christian Endeavor.

ON BEING PECULIAR PEOPLE.

Terse Comments Upon the Christian Endeavor Topic for January 16: "Candles Under Bushels."—[Matt. v, 13-16.

By William T. Ellis.

In Korea there is a difference between a Christian and a non-Christian. So likewise in China and Africa and Patagonia. In America it is often difficult to tell the two apart. A prominent business man of Minneapolis speaking at a Laymen's Missionary Movement meeting, remarked that the campaign had revealed to him the Christian identity of his fellow business men. They had been working together for years. Yet one had not known of the other's relationship to religion. The story looks several ways; but it is especially suggestive as a commentary upon the conventionalized Christianity of these business men. There had apparently been nothing about their way of doing business to suggest that they owed allegiance to the idealistic Jesus. They were in no wise different from the non-Christian men about them. Is is any wonder that their Christianity had not been a very conspicuous or important factor in the life of their community?

A light shines, not to attract attention to itself, but to illuminate its environment.

So far as one's neighbors are concerned, one's light might as well be extinguished as hidden.

If a life is lived up to the level of its surroundings,—that level having admittedly been raised by the influence of Christ—has it not done its Christian duty? Is anything more expected of a disciple than conformity to the prevailing standards of a Christian civilization? Has not the very transformation of society, by the working of the gospel leaven, relieved the followers of the great Teacher from all obligations to differentiate themselves from the world? This line of questioning opens up an interesting field of thought. It brings into view the subtle and dangerous notion that Christianization may be a matter of general influences. This same idea has misled many persons into believing that because Japan has been affected by Christian ideals, so that there is a widespread respect for the standards of Christendom, and an increased conformity thereto, the nation is being Christianized. The truth is that religion is purely a personal matter. No land is becoming Christian whose people are not accepting Jesus Christ as Savior and King. It is the effect of individuals upon individuals that extends the Kingdom of Heaven. As the friends of Jesus show forth, above the brightness of the surrounding world the greater light of the Life, they attract and win other men and women to the acquisition of the same treasure.

By so much as Christians live lives different from the world do they help make the world different from its former self.

The question of secret discipleship has always disturbed the church. Many persons want to serve Jesus covertly. They are like the believing members of the Sanhedrin, afraid to confess him for fear of public opinion; they love the praise of men more than the praise of God. In laying down the platform of his kingdom Jesus deals with this question. He said, "People do not light a lamp and cover it over, but they put it on the lamp stand, where it gives light to every one in the house. In the same way, let your light shine before the eyes of your fellowmen, so that, seeing your good actions, they may praise your heavenly Father."

"Every Quaker," said George Fox, "ought to light the country for ten miles around him."

Only different Christians can create a different society.

Christians are Christ's advertisements.

The church has a mission. She is in the world to transform the world. Her business was likened by Jesus unto salt, and salt stings while it preserves. She is not to become like the world, but to make the world like herself. The end sought is not assimilation, but conversion. Steadily the church must hold to this one supreme purpose of making over society, and not be diverted by any passing victories or beclouding praise. Until all men have crowned Christ king in their lives, living only to His will, the church may not be at ease. Not wealth or social prestige or political power or educational leadership proves the triumph of the church, but conquest over the hearts of men. A world won to the Redeemer is the only criterion of Christian success.

"Blest incendiaries of the world," is the happy phrase with which Archbishop Leighton describes the apostles who were as burning coals scattered throughout the nations. "Incendiaries of the world!"—what a mission for lives that have been lighted at the Light.

THE PASSION PLAY.

A most interesting lecture on the passion play of Oberammergau was given at the Auditorium last night by Frederick S. Chapman of Boston, under the auspices of Temple Baptist Church. Mr. Chapman's films, one of which is 3600 feet long and requires an hour in presentation, reproduce with great fidelity the scenes which he graphically describes. An added attraction was a list of organ numbers, delivered upon the magnificent Auditorium instrument by J. J. Falls, and as well, soprano solos by Miss Helen Axe Brown, and selections by the Bulsseret sisters. The natural colors of Mr. Chapman's films and the educational value of his descriptions make this lecture well worth attention, and comparable only to the efforts of Burton Holmes along similar lines. The performance tonight deserves large patronage. It has been fully indorsed by Dr. P. S. Henson, who has been supplying the pulpit of Temple Church.

BUILDING ACTIVITIES.

Bakersfield Has a Boom—Accused Man Said to Have Confessed to Stealing Horses.

[SPECIAL CORRESPONDENCE OF THE TIMES.]

BAKERSFIELD, Jan. 13.—Sixty-five buildings under construction, or undergoing extensive alterations, with the aggregate value of the contracts involved reaching $263,000, constitutes the building activity in Bakersfield now. Six of these buildings may be classed as business blocks, four are apartment houses and the rest are nearly all residences. The average cost of the buildings is upward of $4000 which, considering the large number of cottages and bungalows, indicates that a good class of work generally is being done.

Frank Payne, one of three brothers of Tehachepi, charged with stealing horses from the vicinity of the mountain town, driving them to Los Angeles and selling them there, is said to have made a complete confession to D'st.-Atty. Laird. He is charged separately, while his two brothers, John and Harry were tried jointly last week for the same offense, the trial resulting in a disagreement of the jury. The second trial of John and Harry and the first trial of Frank are set for next Monday.

DO YOU FEEL LIKE THIS?

Does your head ache or simply feel heavy and uncomfortable? Does your back ache? Does your side ache? Do you feel fagged out? The tonic laxative herb tea known as Lane's Family Medicine will clear your head, remove the pain in side or back and restore your strength. Nothing else is so good for the stomach and bowels. At druggists and dealers, 25c.

IRIS COFFEE

½-1-3-5 lb. PACKAGES

HAAS BARUCH & CO.

Where Services Will Be Held Tomorrow.

"Marconi of the Wireless."

TOPIC OF REV. WM. HORACE DAY, D.D., Pastor.

SUNDAY EVENING, 7:30.

SPECIAL MUSIC BY THE CHOIR AND MR. RALPH GINSBURG, VIOLINIST.

First Congregational Church

Hope Street, near Ninth.

SUBJECT SUNDAY MORNING 11 O'CLOCK.

"For He Is Our Brother."

St. Paul's Pro-Cathedral

523 South Olive Street.

RT. REV. J. H. JOHNSON, D.D., Bishop.
VERY REV. WILLIAM MacCORMACK, Dean.

7:30—Holy Communion.
11—Morning Prayer. Sermon by the Dean. Topic, "PITCHING OUR TENTS TOWARD SODOM."
7:30—Evening Prayer. Rev. J. Arthur Evans, Rector of Hollywood, will preach.

St. John's Episcopal Church

514 West Adams Street (near Figueroa.

Take Grand ave. or Dalton ave., or Redondo car to Adams st., or take Yellow University car to Chester Place and walk through Chester Place.

REV. LEWIS GOUVERNEUR MORRIS, Rector.

7:30 a.m.—Holy Communion.
11 a.m.—Morning Prayer and Sermon.
7:30 p.m.—Evensong and Address.
A FREE church. Short and hearty services. A cordial welcome to strangers.

First Christian Church

Hope and Eleventh Streets.

REV. A. C. SMITHER, Pastor.

9:45 a.m.—Sunday-school
11 a.m.—Sermon by Pastor.
6:15 p.m.—Christian Endeavor Societies.
7:30 p.m.—Stereopticon lecture on "Amid the Tombs of Egypt," followed by short sermon on "How to Stay Married." Seats free. All invited.

New Thought Lectures

Blanchard Hall—233 Broadway.

REV. MARGARET C. LA GRANGE, Speaker.

SUNDAYS AT 7:30 P.M.
WEDNESDAYS AT 8 P.M.

Subject Sunday, Jan. 16—"Instinct, Intuition, and Reason."
Wednesday, Jan. 19th—"Permissible Rules of Affirmation."

PUBLIC CORDIALLY INVITED. SEATS FREE.

Orchard Avenue Baptist Church

Cor. 29th and Orchard Avenue.

REV. J. F. WATSON, Pastor.

Theme Sunday morning, "Experimental Religion."
For evening theme, "A Reformer's Task."
Special music. Everybody welcome.
Take University car to 29th street.

First Presbyterian Church

20th and Figueroa.

REV. WM. A. HUNTER, D.D., Pastor.

11 a.m.—Sermon. "Responsibility."
7:30 p.m.—Stereopticon lecture on Alaska by Rev. Jones of Juneau.

The Aquarian Churches

Union services at 3 p.m., in Mammoth Hall No. 2.

517 S. Broadway.

Dr. Levi Dowling will speak on "The Magic Chain That Binds Every Person to His Source of Spiritual Power." He will also make a special study of Capricorn and Cancer people. Dr. Jakimowicz will also speak.

Broadway Christian Church

Opposite the Court House.

Bible School, 9:30 a.m. Preaching at 11 a.m. by B. F. COULTER, Minister, and at 7:45 p.m. by John C. Hay, Associate Minister. Young People's meeting at 6:30 p.m. Welcome, all.

Temple Baptist

WORSHIPPING IN THE

Corner Fifth and

"AMERICA THE

will be the subject of the ... a.m., by Rev. A. M. Petty, ... Secretary of the American ... Society.

THE FALLIBILITY OF ... JUDGMENT

as seen in the administration ... and juvenile justice, will be ... an address by Judge Curtis ... the Superior Court, a high ...

FINE MUSIC.

The Independent ... of Christ

Eighteenth and Figu...

REV. J. S. THOMSON, ...

Sunday services 11 a.m. ... mon, "Christ's Greatest Joy ... Hole. "My Song in the Night ... Thee." Mr. Roland Post, ... Today." Mrs. George ... "Lead, Kindly Light." Mr. Paul ... Miss Mary L. O'Donnell ... are cordially invited, especially ...

Magnolia Avenue ... Church

W. 25th St. and Mag...

REV. JESSE P. McKINNEY, ...

Dr. S. M. Martin, ... will preach 11 a.m. on ... 3 p.m., to women only, on ... 7:45 p.m., on "Opportunity." ... he will lecture on "Christian ... Fraud; Its Founder an Anti-... Christ." All invited.

First Unitarian ...

925 S. Flower St...

E. STANTON HODGIN, ...

Subject for Sunday morning ... "Ancient and Modern Prophecy." ... school at 9:45. Classes for all ...

Central Baptist ...

Alvarado and Pico ...

ARTHUR S. PHELPS, ...

Morning subject, "Whose ... Stereopticon address at 8 ... Africa, India, China."

First Baptist ...

Flower Street, near ...

Rev. George Robert Cairns ... preach at 11 a.m. on ... Fruitbearing." 7:30 p.m., ... Power of the Cross." ... 9:30 a.m. Young People's ... p.m. All seats free. ...

Immanuel Presb... Church

Cor. Tenth and Fig...

The pastor, REV. ... D.D., will preach at 11 ... Morning subject, "The ... Against the Passions of ... shood." Evening, "The ... Love That Passeth Know... School at 9:30 a.m. and ... p.m. A cordial welcome ...

A word for

SUNDAY TRI...

AND EVERY DAY

Kite Shaped Track

No Scene Twice Seen

You see more of the real beauty of Southern California on this trip than you would on all other trips combined.

Leave Los Angeles 8:30 a.m.; leave Pasadena 8:57 a.m.; arrive Redlands 11:05 a.m.; drive to Smiley Heights, then lunch; leave Redlands 1:15 p.m. via Highland, past the famous Arrowhead Mt., and arrive Riverside 2:15 p.m.; drive down Magnolia Ave., up Rubidoux Mt. and visit Glenwood Home, California's Mission Inn; leave Riverside 4:10 p.m., returning through Corona and Santa Ana Canyon, and from Orange to Los Angeles through the English Walnut Groves, arriving in Los Angeles and Pasadena in time for dinner.

Observation car all the way.

$2.65 round trip on Sundays, limited to date of sale.

$3.00 round trip, limit eight days.

E. W. McGee, G. A. Santa Fe, 334 So. Spring St.

It Makes No Differe...

which way you figure it—Economy, Convenience or ...

Instantaneous Automatic Gas Water Heater

is absolutely unequaled by any other method of obtaining ... for any and all purposes. No house is complete without one.

Ask any dealer to demonstrate the many advantages of ... heaters.

Los Angeles Gas and Electric Corp...

645 SOUTH HILL STREET.

Phones: Sunset Main 8920. Home ...

DEEP WRINKLES

Removed. No plasters. No pain. No loss of time. All facial disfigurement. Send stamp for booklet, or, better still, call and see this great doctor. Address Carle Institute, Suite 501-2 Broadway Central Bldg. Office hours, 9 to 3; Sundays, 10 to 12. 424 Broadway.

MULLEN & BLUETT CLOTHING CO.

Corner Spring and First Streets

THE QUALITY STORE.

BRADBURY BRE...

THE QUALITY SOLD ...

$3.00 ...

All ... Chronic ... Specialties ...

DRS. ... 443½ So. ...

MINES AND MINING.

...INERS CAUGHT IN QUICKSANDS.

...HOLDEN AND E. C. GOVE ARE VICTIMS.

...ne Camps Are Active—Miami ...r Have New Power-house. ...on at Old Dominion Is Being ...ed—Mining Notes of Active ...

...n Holden and E. C. Gove, who are ...ted with Rol King in the Monte ...properties, near Hot Springs, ...had a narrow escape from death ...Hassayampa River quicksands ...nuary 19. They were caught in ...to ford the river, and their ...were all but swallowed up. The ...oard acted as a float, however, ...ugh the aid of Indians the pros... ...were rescued from the icy wa...

...n and Holden were on their way ...assessment work and to post re... ...notices upon the nine claims ...Monte Carlo property. At the ...of the river the water was about ...feet wide, and only about four ...deep, with stretches of sand be... ...the streams.

...ast channel was sixty feet wide, ...this the quicksand was struck. ...ey were rescued first, and after ...ards, it required an hour's hard ...to save the horses.

...ge reports that the Monte Carlo, ...in the continuation of the rich ...Cristo property, and has been ...ed for 650 feet, has exposed ...ver of specimen ore that will run ...ounces of silver and 16 per cent. of ...per to the ton.

Arizona Notes.

...quipment of the new power-...of the Miami company will con... ...four 600-horse-power water-tube ...three 1000-kilowatt generators, ...connected with four-cylinder ...mansion Nordberg engines, two ...air compressors and two jet ...ers. The power-house will be ...ored concrete, and will have a ...reinforced concrete stack with ...of flue.

...eventh level of the Arizona ...per Company's mine has been ...with a new 1600-gallon Pres... ...The company's smelter is ...steadily, producing about 400 ...ons a month, averaging about ...per, copper, coming from about ...of ore.

...Williams shaft of the National ...Exploration Company, near ...Bradshaw Mountains, is ...still in magnesian lime, ...which it has been driven for ...feet. The shaft is now about ...deep, and will, it is believed, ...the ore body on the incline. ...age at the Old Dominion ...a week ago has been nearly ...ked, and the full force of min... ...be put back at work again ...A part of the hoist broke, ...the heavy cage to drop to ...of the shaft, 1200 feet. The ...was empty, though it had just ...about a dozen miners at ...The speed with which it ...was so great that the hoist ...to pieces like the breaking ...hoist. It was completely ...and has been replaced by a ...from another shaft, per... ...part of the mine to be op... ...new machinery can be in...

...Heavy damages ever given ...mining company in Globe ...ays just been awarded by a ...Mrs. Charles E. Larson, as ...ix for the death of her hus... ...injuries received in the ...mine, where Larson was ...by a skip last May. The ver... ...for $15,000. The defense ...that death really was caused ...disease, and not from the ...received.

...Many claims have been ...of a new strike in the Kepler ...claims, seven miles north... ...Globe, where a two-and one-... ...vein of ore running 40 per ...lead and more than 1000 ...per silver has been cut. ...smelter of about 100 tons ...capacity, is projected for the ...here in the Tucson Moun... ...seven miles from Tucson. ...hoist and an air compressor ...put on the property of the ...Copper Development Com... ...Johnson Camp.

...Six last week was held the ...meeting of the Humboldt Ex... ...Company, successor to ...in the interests of the Greene... ...company. The old directorate ...elected without contest. About ...per cent. of the stock was voted ...New York stockholders.

...Ore strike has been made in ...Butte mine near Bouse at ...of 350 feet.

...A mine in Granite Wash ...near Vicksburg, has been ...by Larry Ryan to an El Paso ...for $10,000.

...company composed of residents of ...N. Y., will develop placer ...miles northeast of Pres... ...lease has been made of 600 ...gravel, which will be worked ...

...A number of relocations are said to ...made New Year's Eve in ...district, in the southern part ...Mohave county, especially around ...Needle, where the flicker of ...light and monuments were ...said to have given the hill... ...Octave a similitude to a city.

...A stamp mill has been com... ...for the Neimann group in ...Mohave district, west of Hillside. ...mill is to be resumed at once on ...mine at Roland by the ...Mining Company, in prep... ...for sending ore to the Hum... ...smelter, when it is started this ...month. The Empress is one of the ...best developed mines of the district, ...and is being tapped by a 1300-foot ...shaft. It is mainly owned in Phila...

...Work at the mine at McCabe will ...within a week, unwatered, ...put into shape for ore production, ...and is in charge of one of the ...stockholders, M. C. Mc... ...of Cherryvale, Kan.

...Virginia Camp, Mohave county, ...the Queen Mining Company is ...a stamp mill with capacity ...of about forty tons of ore ...The ore is mainly free milling ...

...It is said that a large part of the ...secured for the reopening of ...smelter will be sul... ...from the United Verde mine at ...

...Gold in Maricopa county kun... ...was discovered by a local ...named Fredoric Webb, who has ...to prove his story, but who ...let just where he got ...but states that the indica... ...are similar to those found ...Yavapai county, California. ...has been lately studying the ...formations. On the ...he found similarity, he ...and found gems, tourma... ...to be generally gem ...Webb ...twenty feet wide. ...capital locally for its de... ...He is a Harvard man, a

...wedged in between t... ...and began to "mill" ...everybody was pushin... ...lost their hats and a... ...en were badly crush... ...cries rose from bet... ...and the conductors ...at the bell cords. ...stopped before any ...under the cars, but th... ...eral.

...At one time, ten m... ...caused when a string ...bounded by a rushing ...pertinent demand. Deputy ...sheriffs inside to cle... ...traffic ceased during ...Persons had to wait ...aboard, and it was a ...fore the last trainlo... ...city.

...When the first train ...out of the way, the ...

...mineralogist with a ...ing rare products of ...eral years ago he loc... ...posit of bismuth a... ...search at present is ...

A FAMOUS EM...

How Mpdjeska and Ot... Came to Establis... Colony.

..."It happened on o... ...ing in 1875," relates ...in the January Centur... ...her memoirs. "I com... ...ing as a stroke of ...spite of our plans for ...was to push us into ...than we had hitherto ...circle was large the... ...were all so congenial ...that even I woke up ...in the conversation ...brought news of the ...fair in America. She ...his vivid imagination ...unknown country in ...tractive terms. Maps ...out and California wa... ...was worth while to ...men's various opini... Golden West.

..."You cannot die o... ...that is quite sure," ...bits, lares, and part... guarded. You have o... ...and shoot them."

..."I have heard," sa... ...the fruit of Californ... ...three times larger th... ...other country."

..."Yes, everything is ...sounded the reply. "P... ...plant grows wild there ...to do is to pick it: a... ...the castor-oil bean, ...many useful plants. ...an industry of it."

..."Besides gold," said ...'Gold! They say you ...almost anywhere.'

..."There are also ...added Baranski, in a ...voice.

..."Yes; but who ca... ...kill them with a stic...

..."Oh, how brave you ...this cosy room!" said ...friend.

..."Rattlesnakes are ...but think of a grizzly ...puma, the California ...

..."What a glorious l... ...have!" exclaimed Sk... ...then added, 'I should ...see that country of ...primitive nature.'

..."Dr. Karwowski set... ...we were most interest... ...wicz's description of ...storm on the ocean, a... ...jokingly:

..."You need a chang... ...dame. Why not make ...ica?"

..."This is a good ide... ...answered. 'Why not?' ...at me.

..."I repeated, smiling, ..."Chmielowski laugh... claimed:

..."Let us all go. We ...build huts, make our ...out of skins, and live a... ...ers lived!"

..."Just so," added ...Pani Helena will co... ...dishes, and instead o... ...heliotrope, her perfum... ...flavor of dishwater. H...

..."We all laughed, an... ...was dismissed as ...ity.

..."This project was, ho... ...in the course of time. O... ...to talk about the new c... ...possibility of settling d... ...in the land of freedom; ...daily vexations to wh... ...was exposed in Russia ...land. Henryk Sienkiewi... ...to advocate emigration. ...little others followed him ...of them expressed the ...ing adventures in the ...virgin land.

..."My husband, seeing ...of the young men, conc...

QUIT YOUR CROWDING!

CROWDS SWAMP LATE TRAINS FROM THE AVIATION FIELD.

NIGHT crowds are swamping the railways at Dominguez Station. The outgoing crowds are handled well at the Pacific Electric building, but the home-coming is a tedious affair, possibly not so much the fault of the traffic handlers as because all the people desire to get home at once.

The early afternoon crowd is accommodated, but by dark and a half-hour before there is a great jam. A panic was barely averted last night about 6 o'clock, when a crowd got wedged in between two moving trains and began to "mill." Once started, everybody was pushing. Several men lost their hats and a number of women were badly crushed. Screams and cries rose from between the trains, and the conductors pulled frantically at the bell cords. The trains were stopped before any one was thrown under the cars, but the scare was general.

At one time, ten minutes' delay was caused when a string of empties was boarded by a rushing crowd, and Superintendent McCaffrey sent deputy sheriffs inside to clear the cars. All traffic ceased during the operation. Persons had to wait an hour to get aboard, and it was after 7 o'clock before the last trainload reached the city.

When the first trains are loaded and out of the way, the later trains come slower, and it takes a long time for the empties to come back. Once aboard, however, the service is excellent, and fast time is made direct.

The crowds are vastly greater than the railway officials expected, despite boasts of handling 100,000.

The experts of the road, judging from their experiences in handling big attractions, looked for 15,000 or 20,000 persons daily. They were greatly surprised at the crowds at the camp on the opening days, and were more surprised at the demand for cars to accommodate the crowds attending the events yesterday and the day before.

Greetings to Mme. Paulhan.

"The only suggestion I might make," said General Superintendent Thos. McCaffrey, who has had personal charge of the handling of the crowds at Aviation Camp for the Pacific Electric, "is that the people boarding the cars at each end of the line take their time and not attempt to hurry so much. If they would do that we could haul them at a much faster rate. Persons who jump on a moving car and crowd in are not facilitating the movement of traffic, but, on the contrary, are making it more slow and difficult in getting the people out. If you go down to the Aviation Camp, take your time about getting on the cars. Do not try to get on a car while it is in motion."

McCaffrey himself handles the crowds, and has his hands full in clearing the track, holding back the rush, yanking people out of windows and threatening arrest of obstreperous ones.

THE WOMEN OF BETHLEHEM.

BY JAMES BAKER, F.R.G.S.

As one walks onward over the rocky pathway that leads southward from Jerusalem to Bethlehem there are the names of three women that seem to fall gently upon the ear and pervade the mind—Mary, Rachel, Ruth.

It was amid these rocky uplands and cultivated valleys that the supreme moments in these three women's lives were spent. Thousands of years have elapsed since they walked here amid the fields of olive and vine, corn and fig tree, but their names still fall with tender meaning upon the ears of every woman of whatever nation she may be; and the scene today is much the same as their eyes dwelt upon in their hours of intense trial, but of mighty triumph. In going down from Jerusalem, probably along the same road that Mary traversed when she felt her hour drawing near, there is one notable object on the left hand of the road that her eyes saw not, the great monastery of Mar Eylas; although in the pathway there is now a well from which, says tradition, the Holy Virgin drank, and the solid-looking buildings are a monument to the Son, shortly to be born to her. There is a curious legend told of a field here, called the Field of Peas. Today the name of Christ is linked with this legend, but Frederika Brenner, that pleasant woman writer whose work well repays rereading, links the story with the Virgin. It was the Virgin who, weary and hungry, asked a farmer who was weeding a field of pease to give her some to eat. He refused, and said, "No." He would "give her stones to eat," and henceforth the field produced but stones, as evidenced today by the small, pea-like stones all over the field.

As one goes slowly on down the rough hill path soon there comes in sight a smaller building that speak of the self-sacrifice, for a new life, of another woman. It is a rough, square building, part of it in ruins, but the other part, with a white dome over it, and as one halts at this spot, famous in Biblical history, there is a remarkable view of Bethlehem that brings back the whole Bible story, a view full of rugged beauty on the one side and of rich pastoral plenty on the other. The spot for ages has been revered as Rachel's tomb, and here at the new moon the Jewish women commemorate the memory of their great ancestress. She became, through her death, to the Jewish people a type of maternity in all its suffering, and love; and so they believe she has the power to call down a blessing upon children and children's children. The tomb today forms a halting place for those riding or walking down to Bethlehem, and the Jewish women groups praying here are pathetically picturesque in and near the partly-ruined building.

As one walks onward, and looks over into the valley on the right hand, the rich cultivation, even late in November, proves how fruitful the Holy Land can be, if but little care is given to the soil; and here in the early spring (at Christmas time the hills may be snow-clad,) can well be called up the scene of the romance of that other woman of Old Testament story, Ruth. Here, in her blue robe, she walked amid the cornfields "in the beginning of barley harvest," when she came with Naomi to Bethlehem and gleaned in the fields of Boaz.

Now the salutations of Boaz to his reapers bring back the salutations of today in the East, and his maidens were among the workers, then as now; for the women of Bethlehem are great workers, and restlessly active.

When at work in the fields they wear one long garment with a girdle, but at other times, as when coming from the Church of the Nativity, their dress on high days is much more elaborate, and the marked characteristic is the high-peaked fez, with its chain of coins, numbering ten or seven, as the wearer is rich or poor; and thrown over this, the great white veil with which the lower front of the face is hidden, for modesty.

The story of Ruth's fidelity to her mother-in-law must forcibly have struck Boaz, for today there lingers a proverb that says: "Were the mother-in-law to love her daughter-in-law, dogs would enter paradise." And that she decked herself in her full raiment to allure Boaz is suggested by his telling her to hold her veil, into which he pours six measures of barley as a gift, with which Ruth trudges off to Naomi. A glance at the women folk of today proves that these Bethlehem veils would hold a goodly quantity of corn. The women of Bethlehem of Naomi's day thought so much of a daughter-in-law that "could so love her mother-in-law and clave unto her that they said such a treasure was "better to thee than seven sons." This pastoral work in the fields is seen daily today around Bethlehem, where the corn and vine, fig trees and olive grow so luxuriously. The work of the women is arduous. They have to grind, and then make the thin, flat cakes of bread. Water has to be brought from the well in jars or skins, and firewood collected, and one sees them taking their vegetables into market, or to the gateways of Jerusalem to sell, and if well-to-do, the cheese and butter has to be made; at harvest time there is much work, as at the time of olive gathering. The graceful poise with which they bear heavy loads on their heads is learned early in life.

All these ideas of women's life in and around are brought home to us as we pass onward, up at last through the walls into the tiny, narrow, rugedly paved streets of the city. We pass a group of women loading stones on camels, but wearing their white veils, thought they are not clean, as those of the group coming from the church. As we pass up to the open market place, the women and children look out of the lattices of the windows down upon us, and we have just room to squeeze past a camel, with its great load, that fills the whole street. In the market plateau is an encampment of Bedouin, giving a glimpse into that other woman's life here, that of Hagar, the woman of the desert, the Nomad.

We once saw three generations living in one of these low, black tents. The baby hung in a cradle from the tent roof, the mother and father and grandfather all looked on while we sat around a little handful of fire, while one roasted, ground and prepared coffee for us, at last producing a thick cup of coffee, bitter as quinine. A long process, this coffee-taking, but giving time to examine the mode of life of the Bedouin women.

One day, when wishing to enter the Church of the Holy Nativity, I was blocked by hundreds of children issuing from the little, low, square door, where only one can pass at a time. There had been a special service, and the women were all in their blue dresses and the great white headdress. A very long time I waited, until at last the Turkish soldier on guard pulled me forcibly in between the children, and I was in the vast Church of St. Mary, dedicated to the woman who reigns supreme in Bethlehem, the Mother of the Savior. But oh! the pity of it, the gew-gaws and superstitions that bedaub the mighty sacred memories! Writer after writer has moaned over this, and the misery of the struggles of Greeks, Latins, Armenians, Copts, to obtain predominance in this sacred spot.

It is a relief when one comes again into the open air, and stands on the hillside and looks out over the hills and valleys around the hill city.

BEUMAS MACMANUS has written for The Times Magazine of the coming Sunday an account of his visit to Carrick and its people.

A FAMOUS EMIGRATION.

How Modjeska and Other Notable Folk Came to Establish California Colony.

"It happened on one winter evening in 1875," relates Mme. Modjeska in the January Century installment of her memoirs. "I consider that evening as a stroke of fate which, in spite of our plans for a peaceful life, was to push us into a mightier whirl than we had hitherto been in. Our circle was large that night. They were all so congenial and so jolly that even I woke up and took part in the conversation. Some one brought news of the coming world's fair in America. Sienkiewicz, with his vivid imagination, described the unknown country in the most attractive terms. Maps were brought out and California was discussed. It was worth while to hear the young men's various opinions about the Golden West.

"'You cannot die of hunger there, that is quite sure,' said one. 'Rabbits, hares, and partridges are unguarded. You have only to go out and shoot them.'

"'I have heard,' said another, 'that the fruit of California is at least three times larger than that in any other country.'

"'Yes, everything is extraordinary,' sounded the reply. 'Fancy, the coffee-plant grows wild there. All you have to do is to pick it; also pepper and the castor-oil bean, and ever so many useful plants. One could make an industry of it.'

"'Besides gold,' said a wise voice. 'Gold! They say you can dig it out almost anywhere.'

"'There are also rattlesnakes,' added Baranski, in a cynical tone of voice.

"'Yes; but who cares? You can kill them with a stick.'

"'Oh, how brave you are, sitting in this cosy room!' said our skeptical friend.

"'Rattlesnakes are bad, of course, but think of a grizzly bear and a puma, the California jaguar!'

"'What a glorious hunt one could have!' exclaimed Sienkiewicz, and then added, 'I should like to go and see that country of sunshine and primitive nature.'

"Dr. Karwowski entered just when we were most interested in Sienkiewicz's description of an imaginary storm on the ocean, and said to me jokingly:

"'You need a change of air, Madame. Why not make a trip to America?'

"'This is a good idea,' my husband answered. 'Why not?' and he looked at me.

"I repeated, smiling, 'Why not?'

"Chmielowski laughed and exclaimed:

"'Let us all go. We will kill pumas, build huts, make our own garments out of skins, and live as our forefathers lived!'

"'Just so,' added Baranski. 'And Pani Helena will cook and wash dishes, and instead of violets and heliotrope, her perfume will be the flavor of dishwater. How enticing!'

"We all laughed, and the subject was dismissed as an impossibility.

"This project was, however, changed in the course of time. Our friends used to talk about the new country, and the possibility of settling down somewhere in the land of freedom, away from the daily vexations to which every Pole was exposed in Russia or Prussian Poland. Henryk Sienkiewicz was the first to advocate emigration. Little by little others followed him and soon five of them expressed the desire of seeking adventures in the jungles of the virgin land.

"My husband, seeing the eagerness of the young men, conceived the idea of forming a colony in California on the model of Brook Farm. The project was received with acclamation. Those who were willing to share over voluntary exile were, Henryk Sienkiewicz; our married friend, Julien Sypniewski, who was anxious to bring up his two children under the influence of nature and the advanced educational system of America; Lucien Paprocki, an amateur caricaturist, and my husband's relative; and Stanislaw Witkiewicz.

"One evening when we were dining at the Kronenberg palace with that delightful family, our host asked me if it were true that we intended to emigrate to America. I told him that such was our desire. 'What folly!' he exclaimed. Then looking at me for a while, he added, 'Unless you will study English and play on the American stage!'

"These words touched a string that had been asleep in my soul for a long time. It awakened again the wild hope of playing Shakespeare in his own language. I returned home dreaming impossible dreams, but the next day I was taken down from my heaven by our friends' plans. They looked to me as a sort of providence of the colony, to look after the moral and material welfare of the hard-working farmers they were to be; in a word, to be a guardian angel and a cordon bleu, ordinarily known by the name of cook.

"'Oh, but to cook under the sapphire blue sky in the land of freedom!' What joy! I thought. To bleach linen at the brook like the maidens of Homer's Iliad! And after the day of toil, to play the guitar and sing by moonlight, to recite poems, or to listen to the mocking birds! And listening to our songs would be charming Indian maidens, our neighbors, making wreaths of luxuriant wild flowers for us! And in exchange we should give them trinkets for their handsome brown necks and wrists. And, oh, we should be so far away from every-day gossip and malice, nearer to God, and better. Yes, the project of a simpler life, so mocked at today, had for us the charm of a revivifying novelty. It seemed like being born again.

"I obtained a leave of absence from the President for one year. After that time I was bound either to return or to pay the forfeit of 6000 rubles for breaking the contract.

"In the early spring Henryk Sienkiewicz and Julien Sypniewski sailed for the new world. The rest of us were to follow them in July. Sypniewski returned with glowing accounts of the beauties of California. The letters of Sienkiewicz were also most convincing, and we began to make preparations for the journey."

mineralogist with a taste for hunting rare products of the earth. Several years ago he located a large deposit of bismuth and his especial search at present is for vanadium.

Bullock's

Open at 8:30 A.M. Broadway at Seventh Close at 5:30 P.M.

Mothers, Read This—Girls' Long Coats Of Kersey Cloth . . . $5

We don't need to tell you it's a special price—you'll know the minute you see them that $5.00 is 'way, 'way under what they were made to sell for—and they are not old styles, either. Among them are many of this season's favored models—rich, plainly tailored, semi-fitting effects in single and double-breasted styles.

—The color range includes navy, garnet, brown and cardinal; the sizes range from 8 to 12 years.

—A wonderful value offering for Saturday at $5.00.

Girls' Long Trotteur Coats.....$7.50

—Many of them are just half price—all of them greatly reduced.

—Values that are close seconds to the coats at $5—Both single and double-breasted styles of Kersey cloth and wide wale materials in navy, cardinal and reseda, with trimmings of velvet, braid and fancy buttons—sizes 10 to 14 years.

Girls' Long Tailored Coats.....$10

Long mannish coats of fine wide wale serges in cream, blue, tan and old rose—with three pockets and velvet collar—sizes 13 to 18 years—Specially priced at $10.

At $12.50—Some long plain tailored coats of broadcloth in navy, smoke and cardinal.

Girls' One-Piece Trotteur Dresses of Serge—a Sale $10

—This is one of the times we ought to upset the policy of this business and quote worth prices—We ought to tell how much more than $10 these dresses have been selling at—they are values so much out of the ordinary. They are of herringbone serge in plain gray and shepherd plaids with silk collars—cuffs and emblems—sizes 13 to 17 years. We merely say they are close to half and half price at $10.00. Hurry.

One-Piece Dresses of Broadcloth.....$10

—Girls' one-piece military dresses of broadcloth, with fancy trimmings of black silk braid—Sizes 15 and 17 years.

—Other dresses of Henrietta with lace yokes and braided trimmings at $10, too.

Girls' Dress Skirts—Special...$1.95

—Smart little styles of mohair and panama with trimmings of straps and self-covered buttons.

—Come in navy, black, gray and cardinal—Close to Half Price.

—Other splendid values at $2.95.

Girls' Panama Dress Skirts.....$2.95

—Clever styles of cream panama with neat, black pin stripes and trimmed with self-covered buttons—and, best of all, skirts at $1—many of them at less than 1-3 of their worth.

The Last day

Of the Over Stock Sale in Chinawares

Hand-painted Awata Vases.

75c Vase, ...today 45c
$1.25 Vase, ...today 85c
$2.00 Vase, ...today $1.25

Hand-painted Shofu ware, olive set, our own design (7 pieces.)

95c Set, ...today 65c
$1.75 Set, ...today $1.25
$2.50 Set, ...today $1.75

Hand-painted berry sets (7 pieces.)

$1.50 Set, ...today 95c

Hand-painted Shofu ware, tea sets, our own design (15 pieces.)

$4.00 Set .....today $2.95

Hand-painted Shofu ware, chocolate sets (13 pieces.)

$3.25 Set, ...today $1.95

This china ware discount sale will discontinue at 9:30 p. m. today.

The Yamato

The Largest Japanese Store in the West.
635-637 S. Broadway, near Seventh St.

Vapo-Cresolene

(Established 1879)

An inhalation for Whooping-Cough, Croup, Bronchitis, Coughs, Diphtheria, Catarrh.

Cresolene is a Boon to Asthmatics.

Does it not seem more effective to breathe in a remedy for diseases of the breathing organs than to take the remedy into the stomach?

Cresolene cures because the air, rendered strongly antiseptic, is carried over the diseased surface with every breath, giving prolonged and constant treatment. It is invaluable to mothers with small children.

Those of a Consumptive Tendency will find immediate relief from Coughs or Inflamed Condition of the throat.

ALL DRUGGISTS.

Send postal for descriptive Booklet.

Vapo-Cresolene Co. 180 Fulton Street, New York.

BIG G

The remedy for Catarrh, Colds, Hay Fever and inflammations, irritations or ulcerations of all mucous membranes, and discharges from the nose, throat or other organs.

Sold by Druggists or in plain wrapper, express prepaid, on receipt of $1, or three bottles, $2.75. Booklet on request.

The Evans Chemical Co. Cincinnati, Ohio, U. S. A.

On Rainy Days A Fish Brand Slicker will keep you dry

And give you full value in comfort and long wear

$3.00

GUARANTEED WATERPROOF

Sold by first-class Retailers the country over. Send for our Free Catalogue

A. J. TOWER CO. BOSTON, U. S. A.

TOWER CANADIAN CO., Ltd. TORONTO, CANADA

"TOWER'S FISH BRAND"

Kaylor's COCOA

The Government collecting heavy duty on Imported Cocoas does not improve their quality, but largely increases the price. Our Cocoa is the perfection of American manufacture

PUREST & BEST IN THE WORLD

CHICHESTER S PILLS

THE DIAMOND BRAND.

Ladies! Ask your Druggist for Chi-ches-ter's Diamond Brand Pills in Red and Gold metallic boxes, sealed with Blue Ribbon. Take no other. Refuse dangerous substitutions and imitations. Ask for CHI-CHES-TER'S DIAMOND BRAND PILLS, for twenty-five years known as Best, Safest, Always Reliable

SOLD BY DRUGGISTS EVERYWHERE

Morphine

Liquor and drug habits cured. No pain. Thousands cured.

THE GERMAN REMEDY CO., Room 224 San Fernando Bldg., Fourth and Main

McBurney's Kidney, Bladder and Rheumatism Cure

One Bottle Cures

Prepaid $1.50 All Druggists

Send 25c in 2c stamps to W. F. McBURNEY 2007 Vermont Ave. for a sample bottle

"Home Builders"

Stock now selling at $1.70 a share. Pay 14 per cent. dividend on par. No speculation—no debts—therefore safe. Call 410 Mason Operahouse. Phone Home 10963. Main 494.

Don't fail to attend the Great Regained Possession Sale at the

Bargain House

445-447 SO. MAIN ST.

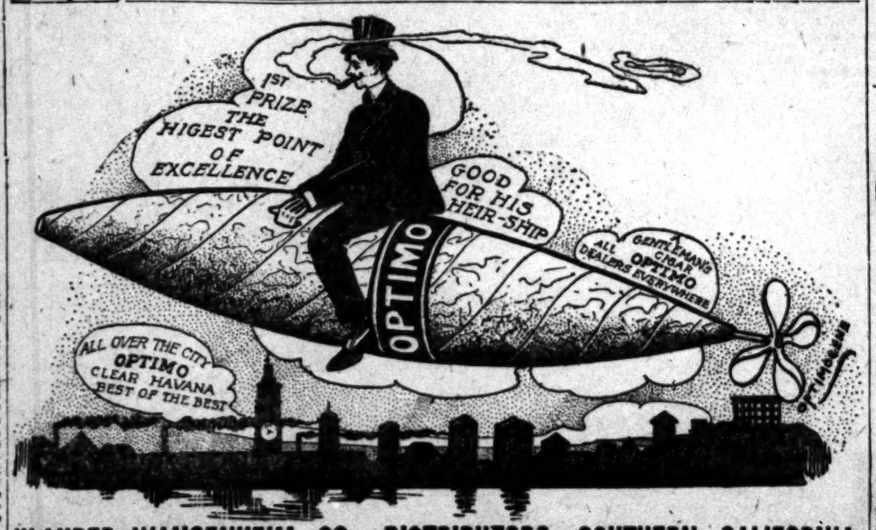

KLAUBER WANGENHEIM CO., DISTRIBUTORS, SOUTHERN CALIFORNIA.

Many Seekers After New Thrill Beg Curtiss to Take Them on Aerial Spin

PLEASE, MR. CURTISS.

MANY OFFER CASH TO FLY.

Big Business in High Life Is Open to Aviators.

Rich Sensationalists Wish to Scrape Skies.

No Extra Seats for Visitors in This Vehicle.

"Will give you $250 to take me around the course just once in your machine."

An oil-and-dust-begrimed bicycle messenger rode up to Glenn H. Curtiss, yesterday, and handed him the message. It was not the first of the same kind, but about the twenty-fifth received during the course of the day.

An Arizona mining man addressed this particular message. When interviewed, he declared that he had tasted the pleasures of sailing on the sea, skimming over the carefully graded race track in a swiftly-moving automobile, and creeping along the dank dark caves in the bowels of the earth.

"I'm just looking f[or] sible thrill, sailing [is] no object if [you] But that [I] was forced [to] an eniarg[ed] additions[l] morning [I] carry [a] half [a] real[ly] ma[n] B[ut] and [I] bur[n] mo[re] rev[el] the [ri] E[ven] laug[h] neve[r] varie[d] a cha[nce]

"Newsp[aper] some?" qu[eried]

"Newspap[er] tion.

"Persons, then [do] call them men?"

"Hardly, particularly [a] her of women presenting themselves as newspaper reporters have determined to go along. Before leaving the hotel this morning, my 'phone rang. Answering it, I heard the voice of a woman at the other end.

"'Mr. Curtiss,' she said, 'I am representing one of the leading magazines of New York City and have been assigned to ride with you. What time shall I be on hand.'

"'I am sorry to say that I am not carrying passengers,' I replied.

"'But you must take me up. Just think, I have come all the way from New York for this event,' she almost wailed.

"'There is no possibility of taking you along, owing to the fact that I have no extra seat for a passenger.'

"'Well,' she said, 'I'll sit in the seat and you can sit on my lap; can't you, now?'

"'Very sorry, madame, but that would also be an impossibility.' And then I was forced to hang up.

"Three or four other women have met me on the way into the camp. They have stopped me and almost begged to take a ride, just one ride. But it's impossible.

Today three of the papers sent special representatives to implore a single passage on the machine. 'We would like to have one of our men be able to describe graphically to the public just what the sensation of flying is.' This is the principal reason for the papers desiring to have a man on board the machine.

"Photographers have also been on hand every day. Not less than five of them asked today whether I couldn't take them along so they could get a picture of the crowd gathered to see the eventful meet. I must tell them all the same thing: 'There is no seat for the additional passenger.'

OPEN POCKETBOOKS.

"Offers of money are very plentiful. One man desired to advertise a brand of varnish used on the machines. He would willingly have paid $100 for the privilege of riding on the machine and getting his name in the paper, in addition to the fact that he is maker or seller of this certain brand of varnish."

And at this moment, while Curtiss sat adjusting his carburettor and chatting with the reporter and the ever-present mechanics, an old man, bending under the weight of four score years at least, came tottering into the tent with the assistance of a cane.

"Be you Mr. Curtiss?" he queried in a thin quavering voice of one and then another in the tent, until Mr. Curtiss answered him in the affirmative.

"Well, Mr. Curtiss, I want to take just a little ride in that flyin' machine," he said. "I remember the first telegraph, learned to be an operator, saw the first electric streets cars in the country and drove one, and ever since I've looked at these here flyin' machines, my old bones just won't rest till I get a ride. Don't make any difference if I don't go very far, but just give me the ride, that's all I want, the ride."

His pleadings were almost pitiful, but Mr. Curtiss kindly assured him that it would be impossible to take him up.

A group of high school girls came trooping along in charge of a stately chaperone. They had in some manner managed to slip past the guards to the field and were rushing about in rapturous awe, admiring the machines, then the aviators themselves, their wives, stray dogs and the many passing people at the meet.

Arriving at the Curtiss tent, several of them brushed past the canvas flaps and, seeing Mr. Curtiss, came breezing ahead to meet him.

"Oh, Mr. Curtiss," they trilled, "can't you take us up riding? We do so much want to go." And several pair of hands clasped in unison as they almost supplicated this idol of the air.

But Mr. Curtiss apparently long ago had learned his lesson. He smiled and merely said: "No, I'm sorry, girls, not this time, but at some later date, maybe."

And the girls forgot their disappointment in a moment while they stood and watched a mechanic replace a part of the engine on one of the machines.

"Anyway, we've met Mr. Curtiss even if we didn't get a ride," philosophically remarked one of the girls as they moved along.

"LITTLE PROMENADE."

(Continued on Nineteenth Page.)

what each should do, and then Paulhan, without even looking over his shoulder, cut short the din.

ATTENTION! OFF!

"Attention!" His voice rang clear and decisive. "Vous lacherait quand je vous donnerait le mot." (You will let go when I give the word.)

A husky artisan in baggy overalls gave the powerful Gnome motor a powerful twist or two, and the dust flew out from over the mud at the rear of the aeroplane. The motor was started.

Paulhan waved both his arms, as though he meant to make a swim for it. Instantly the assistants lurched forward at a dead run, pushing the aeronef before them.

Maybe Paulhan gave the word he had promised. If he did it never was heard, for the Gnome was making a fearful din. At any rate, the aeronef rose from between the hands of the men, and Paulhan had soared away, bound for the first flight ever made over the waters of the Pacific Ocean.

Off to the south, a few hundred feet, the grand stand could be seen, black with the gathered thousands. Their cheers and yells of exultation as Paulhan soared over them could be heard from the canvas barn the great machine-bird had just left. But inside this tent was nothing but quiet.

Slowly, kicking at the clods as they walked, the mechanics and their helpers were walking back to the tent. They knew where Paulhan had gone, but not one of them would say a word of it.

Inside the tent, Mme. Paulhan, her arm about the waist of Mme. de Pennendreff, was strolling about, trying [to] appear unconscious. Madame, [the] aviator's wife, coyly hid her hands [in] back as the visitor ap[-] she put on a delightfully [un]conscious that the [of] the cigarette was [in] her right shoulder. [of] smoke.

Miscarol was loi[-]mp grass. En[-] was a lady of pronounced emo[-] on gushing in mmand about ties of avia[-] the best he n statement, sh."

N.

drawing dia[-] rious English king of aero[-] ok pity upon

s! fais de quoi." maritan in an

do envy you. You see," exclaimed the of her most carefully es. Poor thing, although th Miscarol and his would[-] h though a great dissertation the beauties of the French tongue, she had not caught the invitation: "Let us go and take a drink; I have the wherewithal."

Miscarol was more proficient, however.

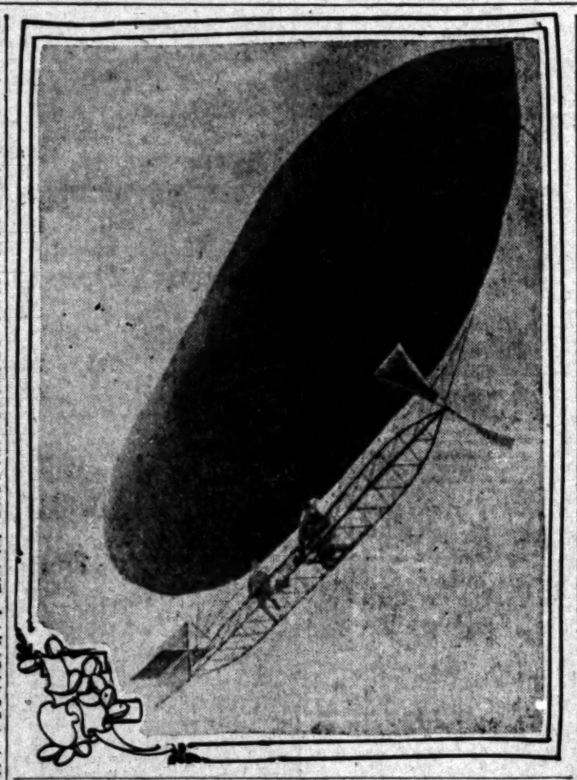

BILLS FOR BIPLANE.

(Continued From First Page.)

dreff, who speaks English quite well, was the interpreter.

"Indeed, this must be a delightful surprise to you, to find such a climate in winter," gusned the elderly one.

"Surprise? Ah, mais, pas du tout," protested Mme. de Pennendreff. "Why, in the south of France the climate is quite as good as this in winter, and the mountains are quite as beautiful. We have the Mediterranean, and the Alps, and, oh, it is so beautiful. You think here that it rains all the time in France, but that is not so."

"But you thought that it never rained in California," remonstrated the champion of the Golden State, and France and California proceeded to cultivate a more leisurely acquaintanceship.

"Le voilas, le voilas, le voilas," cried Mme. Paulhan, who had been taking but small part in the discussion, keeping her eyes turned in the direction of the grand stand over which her husband had last been seen.

Her quick ears had caught the sound of the Gnome motor even before the big aeronef could be seen rising over the grand stand.

A few seconds later, Paulhan had swooped down upon the field, and she was the first at his side. She kissed him, a resounding smack, right then and there and every man and woman who saw it seemed to envy—her.

BEST FROM TOP.

VIEW OF AVIATION FIELD.

The best view of the Aviation Field, in the opinion of many who have watched the flights from different positions, is to be had from the highest rows of seats at the upper end of the grand stand. Though the details of starting cannot be seen as well from these seats as from the front boxes, the comprehensive view of the whole field is much better.

Unlike any other sports that have drawn large crowds in the past, aviation does not demand that the spectators be near the ground in order to get a level view of the proceedings. Most of the flights are made at a considerable height above the ground. A person sitting high on the bleachers can watch the aeroplanes circle the course almost at his own level, while those at the tape are compelled to crane their necks to see the big machine-birds pass high overhead.

A feature of the view from the top of the grand stand is the sight of the crowd constantly pouring in from Dominguez, and leaving the stands for the return trip to the city. The total attendance is in plain sight—autos, spectators, occupants of boxes, sideshow tents, aviation field and racing aeroplanes can all be seen to advantage. It is not unlikely that in the future the highest-priced seats at aviation contests will be at the top instead of the bottom.

Hurrah for the dirigible! A Pasadena automobile party's enthusiasm.

After a bit Mme. Paulhan sauntered along, still with her inseparable chum, the countess.

"Ah, Loue-e-ee. Il ne revient pas," exclaimed Mme. Paulhan, seeming to become uneasy.

Miscarol rolled over in the grass, all unmindful of the wetness of a near-by mud puddle.

"Oh, oh, oh," he roared. Then he pulled out his watch. "Your Louis has been gone just nine minutes," he cried. "Can you not trust your husband for at least fifteen minutes?"

Everybody joined in the laugh that followed, but it was all good-natured. That crowd about the French tent reminded one of nothing so much as of a big family. Mechanics, helpers, chiefs, and the wife of the star performer, all mingled together in a spirit of the most whole-souled camaraderie imaginable.

At one end of the big tent-barn was spread a table at which the attendants take their noonday meals. Here was California wine and California flowers, and the flowers did seem a bit out of place among the monkey-wrenches and various tools that flanked the knives and forks, but these artisans of France seemed to enjoy them quite as well as the wine that was as good as any they ever tasted at home.

"American cheese, ma foi, it is as good as gruyere," was another compliment paid to American products.

BITES, SIPS AND TALKS.

A few bites and one or two sips by the men—they are a sober crew—and all sauntered again out of doors. Mme. Paulhan and Mme. De Pennendreff were deep in an animated discussion of climates with the emotional lady already mentioned. Mme. de Pennendreff, who speaks English quite well, was the interpreter.

ACCOMMODATING.

WRIGHT SUIT LAID ON TABLE.

Paulhan's Hearing Set for January Twenty-eight.

Complainants Seek Profits on All Flights.

The Exhibitions in California Hurt Income.

[BY DIRECT WIRE TO THE TIMES.]

NEW YORK, Jan. 14.—[Exclusive Dispatch.] The suit brought by Wilbur and Orville Wright against Louis Paulhan, the French aviator, to prevent his giving exhibitions in this country on account of alleged infringement of patents, which was set for a hearing today in the United States Circuit Court, has been adjourned by consent, to January 28. A new complaint has been filed by the Wrights in which they ask for all of the profits of flights made by Paulhan and threefold damages in addition.

The Wrights allege that the Farman and Blériot machines used by Paulhan are closer infringements upon their patents than the Herring-Curtiss machine. The Wright brothers recently secured an injunction against the use of the Herring-Curtiss device. They also say that the fact that Paulhan said that he was prepared to remove the balancing planes on the alleged infringing machines was an acknowledgment that he had deliberately formed an infringement purpose. The Wrights also claim the exhibitions given by Paulhan in California and other places will destroy the novelty of flying machines and that the loss to them will be most serious because such flights in a measure will satisfy the public desire to see machines in flight before it will be possible for the Wrights to exhibit in such places.

They also say if the courts should fail to interfere that it will be the means of encouraging other foreigners to bring over machines. Wilbur and Orville Wright, who have been here in the interest of their case, left yesterday for Dayton, O. The model used at Buffalo in this suit against the Herring-Curtiss Company has been brought to New York and is in the office of Pliny W. Williamson, counsel for the Wrights, to be exhibited as evidence in this suit.

Clarence J. Shearn, counsel for Paulhan, has retained as associate counsel, Israel Ludlow, a young lawyer, who several years ago made talk it over with his manager and the agent of the Farman machines. They all had a conference at the hotel last night, and Mr. Parker announced that he would go home with a new biplane. The only question open is whether he will pay $6500 for a biplane f.o.b. Paris, or give up $20,000 for the machine that's now in Los Angeles.

He is not going to travel back to Abilene with the machine at any rate. It will be shipped back as it came, over the Chalons sur Marne. There are aviators in Abilene to fly it, lacking at present only the wings.

"You see," explained Mr. Parker regarding his extravagant purchase, "it is not a mere whim with me. Whenever you go to a shooting gallery and shoot at these traveling pigeons and rabbits, that's my line. I make 'em. Now I want the best thing in the Bird line that's made—not to shoot at, but to entertain the people of Kansas. We want aviation as much as Rheims or Los Angeles.

"I'm not going to fly myself. I run the Parker shows. But I've got men who can fly, if they have the machines. We have an airship factory at Abilene. I think, however, the Farman biplane has got them all going.

"When my show comes to Los Angeles next fall there will be a biplane with it. There is no question about my buying. The figures are a little high for this one, but I think they'll come down a little or I'll have to build one myself. It's the duty that makes them come so high. I can buy this Farman machine for $4500 at the factory, but the duty brings it up to $10,000. They want $20,000 for it right now because it's the best machine in the country. I'm certainly not going back to Kansas without one."

Mr. Parker of Abilene is one of the least pretentious men in the throng of thousands. He never would be picked out as the only dead game sport with the price right in his pocket and the great Parker Shows of Abilene, Kan., behind him.

Scared at Aviation.

A runaway horse attached to a single-seated rig back of the grand stand, became frightened at the airships yesterday, slipped its halter and started on a cross-country lope in search of the disappearing Paulhan. Mounted Deputy Gonzales lassoed the runaway after he had chased the horse a couple of miles across the wheat fields of the Dominguez rancho. The rig was returned to the auto parking, while the owner sat unconcernedly watching the fliers.

GOES FAST LAP.

CURTISS DOES SUPERIOR WORK ON AVIATION FIEL

NEW RECORDS FOR THE COURSE.

One lap by aeroplane: 2:12, Glenn H. Curtiss.

Slowest lap for aeroplane: 3:36 2-5, Charles K. Hamilton.

One lap by dirigible: 5:10 2-5, Roy Knabenshue.

One lap by aeroplane with passenger: 2:30, Louis Paulhan in Farman biplane.

OTHER EVENTS.

Single laps against time: Glenn H. Curtiss, 3:34 1-5; Louis Paulhan in Farman biplane, 2:21 1-5; in Blériot monoplane, Charles F. Willard, 3:04 1-5, 3:01 2-5.

One lap for slowest time: Charles F. Willard, 3:11 1-5.

One lap with passenger: Louis Paulhan, in Farman biplane, 2:42 4-5; Glenn Curtiss, came to ground in half a lap.

For extreme height: Charles K. Hamilton, 264.5 in 11:31; Glenn H. Curtiss, 247.6 (unofficial.)

Dirigibles against time: Roy Knabenshue, 6:29 1-5; Lincoln Beachey, 7:50.

Aside from the remarkable trip made by Paulhan from Aviation Field over San Pedro harbor and back, Glenn Curtiss did the best work of the day on the grounds.

The American aviator established a record of 2:12 for the course, and had his engine been "shooting" just right, he might have bettered this by two or three seconds.

While at the present stage of the game, it is not probable that the record of the course will be set below two minutes, it is likely that ten seconds may be clipped from the mark made yesterday, as the aviators are just getting their engines tuned up, and with improvements and better practice the men may yet do wonders.

For instance, Paulhan clipped nearly eight seconds from his best previous mark, because he made certain improvements in his engine and adjustment of the propeller. If other improvements are made, there is no reason why better time should not be registered.

Paulhan also showed vast improvement in passenger-carrying ability. Carrying President Cortlandt Field Bishop of the Aero Club of America, he took the course in 2:30, a remarkable performance, yet in keeping with the improved time earlier in the day.

Paulhan's passenger-carrying stunt gives him the record for the course, as the events earlier in the week in that line were unofficial. Curtiss attempted to carry Lieut. Paul W. Beck of the United States Army around the course, but the weight was too much for the machine on the up-grade of the back stretch, and it came to the ground.

Charles K. Hamilton established a record for slow time, doing the distance in 3:36 2-5. President Bishop is much interested in this stunt, as scientifically it is more to be desired to construct an aeroplane that will fly slowly than it is to build a speedster.

Dirigibles had their first chance yesterday to make a good showing, and Roy Knabenshue established a record for the course by doing the distance in 5:10 2-5, about half as fast as the aeroplanes. Knabenshue surprised the spectators by his work, as heretofore the winds of the early part of the week have caused the dirigibles to do little more than maneuver about the field. Knabenshue made his first lap in 6:29 3-5, and later, when the wind died down, he established the record. Lincoln Beachy made the lap in 7:50, but he is handicapped by having an inferior engine, a motor from a motorcycle being fitted to the balloon.

Aside from the exhibitions of the planes, the Blériot monoplane was given a thorough test by Paulhan, making the lap in 2:48, showing that the man-bird should be able to do fast and useful work when once tuned up. It seems less steady than the biplane, but when once going flies smoothly and with ease.

In addition to going to the Hamilton tried for altitude, but that the conditions were not favorable either with the weather or the engine, and after ascending to 12:33 3-5, he came down and postponed the real trial until next week. Willard expects to travel against time before the meet is over, and today he hopes to better his mark of 1-5 of yesterday. He also hopes to make fast time to 3:01 2-5. He is confident he can do better than three minutes today.

Should the weather be clear, it is probable that Hamilton will try for the extreme height record, although it is scarcely possible that he can beat that established by the Frenchman, as his engine is of too small horsepower. However, he can establish a record for an American.

President Bishop had hoped that Paulhan and possibly Curtiss would enter for the ten-lap mark, provided no other events crowded it out. Programme, Paulhan or Curtiss have beaten Curtiss' record of 2:12 per lap he made, if maintained, would have dropped the figures away down in the ten rounds.

Curtiss refused to permit the speed test made by Manager Thursday against the Frenchman to be made formal, and the entry and complaint was withdrawn. An attempt to be made clear that the aviators shall be prevented from coming near each other.

"It is very dangerous if one should happen to cross in front of another," said Curtiss yesterday. "Besides the wind from the propellers will disbalance the rear machine. This happened nine Thursday. There is room enough without taking too many chances.

The endurance contest announced at any time that the weather is clear. Paulhan certainly will try for the record, which, according to accounts is 4h. 23m., made by Latham two or three months ago. Curtiss will have to be started early in the day in order to permit of it being completed before dark, as he never stopped one-half hour after sunset.

M. Paulhan declares the weather conditions of Southern California are ideal for endurance and height flights, and thought France offered no more desirable conditions for such flights," said the distinguished aviator yesterday, "but I am willing to give the palm of aerial supremacy to this beautiful section of your country, although I would not be guilty of such assertion in my native land."

PLENTY OF ROOM.

HUMAN THRONG GREATEST YET.

SOUTHERN CALIFORNIA DAY IS HIGH WATER MARK.

Every Town in Seven Southern Counties Represented at Aviation Field—Crowds of School Children Make Life Miserable for Guards, But Get Home Safely.

Between 50,000 and 55,000 spectators surged upon Aviation Field yesterday, and made Southern California Day the greatest on the calendar of the meet to date in attendance and enthusiasm. Probably never before in the history of Southern California has such a multitude gathered at a single sporting event.

The excursionists journeyed to the field on electric and steam cars, in automobiles and on foot. As early as 8 o'clock the crowds began clamoring at the Pacific Electric Railroad station for rapid transit to Domingues. Every succeeding hour saw the number of sight-seers increase. Between noon and 1 o'clock Traffic Manager McCaffrey estimated the electric lines carried 25,000 spectators to the field in one hour.

Nor was the exodus of the throngs from Los Angeles alone. Incoming trains from both the steam and electric lines brought thousands of aviation enthusiasts from a hundred suburban and interior cities and towns. Every flag station contributed its quota to the well-filled trains, and when the outside crowds reached the city they had to scramble afresh for transportation to the field.

The school children of Los Angeles were turned loose at the noon hour yesterday, and, judging from the generous sandwiching of small boys in the aisles and impossible places on the cars, every mother's son of the city's schools found his way to Aviation Field. The irrepressible children fretted all the way to the camp, and then made life miserable for the deputies in a ceaseless attempt to break through the guards and run over the course.

While doubtless every town in Southern California was represented by its leading citizens and other kinds of town folks, the enterprising voters of Monrovia made it plain to the crowds in the stands that the foothill town was on the map by distributing thousands of oranges to the thirsty sightseers. To each orange was attached a tiny souvenir pennant bearing a gold orange inscription "Monrovia" on a green triangel. The supply of the golden fruit was quickly exhausted, but not before the boosters of Monrovia had gained the plaudits of the crowd.

The exhibitions of the aviators seemed thoroughly to please the visitors, and not a word of disappointment was heard in the stands. Thousands of spectators stood for hours along the fence inclosing the course.

TO HARBOR AND

(Continued From First Page.)

square. The results of these events are given in another column.

All afternoon the aviation field was besieged to the point of [illegible] ple who wanted to try flights [illegible] rid of these persons was the only reason why the crowds were kept out.

Lieut. Beck went up with Curtiss in a biplane, but the [illegible] haved and they came down [illegible] round the circuit.

Paulhan carried passengers on [illegible] different trips. The first [illegible] ried his assistant, Mauvais, [illegible] ed their flight while Roy Knabenshue was up in his dirigible.

The dirigible was brought out by the old Dominguez [illegible] ham flew up from the [illegible] from a distance as though [illegible] to ram the balloon, but [illegible] his aeroplane was outlined against the big yellow [illegible] airship and went by with [illegible]

Paulhan landed [illegible] again with Curtiss [illegible] senger. As this was one [illegible] ing events of the day, [illegible] it up with cheers.

During the flight Mauvais fallen off, but happened against some of the [illegible] went to the ground [illegible] lighted and the engine [illegible]

Paulhan instantly [illegible] picked up the car, [illegible] his most gallant [illegible] keep, always, for a [illegible] flight with the president [illegible] ican Aero Club."

Wireless Bulletins.

The Collins [illegible] Crown Hill has [illegible] aviation bulletins [illegible] weeks. Another [illegible] tablished by the [illegible] phone people on the [illegible] Bank building. [illegible] sent from both [illegible] Aviation Field from 1 to 5 [illegible] the afternoon and [illegible] in the evening. [illegible] not to send during the [illegible] it will not interfere with [illegible] ing the bulletins.

FOR OLD PEOPL

After reaching the [illegible] human system [illegible] accumulated [illegible] cause rheumatic [illegible] muscles and [illegible] should be promptly [illegible] cus illness avoided [illegible] lowing prescription [illegible] derful results even [illegible] doses. It will [illegible] sical vigor.

"One ounce [illegible] saparilla; one [illegible] half pint of high [illegible] to be mixed and [illegible] ful doses before [illegible] time. The best [illegible] time."

Any druggist [illegible] or will quickly [illegible] one can mix [illegible]

Big Balloon Ev

SHORT FLIGHT.

BIG PILOT IS AFTER LICENSE.

ral Man Makes Qualifying Balloon Ascension.

Takes Trip Alone in the City of Los Angeles.

ight and Endurance Events Being Arranged.

balloon ascended from Hunt[-]n Park yesterday, carrying a passenger, George B. Harrison a trip alone in the basket of City of Los Angeles to fulfill one requirements for a licensed bal[-] pilot of the Aero Club of America. ison expects to fulfill all the re[-]ents for official pilot shortly, will then rank as the only Club of America licensed pilot ing west of the Mississippi.

$2,000-foot bag of the Los An[-] was weighted down with 1660 of sand to make up for the of weight of passengers. A start was made at 11:47 a.m., balloon rising slowly and travel[-] about due west.

the weather was threatening, only winds that carried the bag the Pacific could be found. opened the valve and de[-] ded near Seventy-ninth street, al[-] due south of the center of the The flight lasted only a few more than an hour, and scarcely six miles. The altitude attained was about feet. Thirty-five sacks still re[-] when the descent was made.

BIG BAG; BIG MAN.

trip was unique in one feature, a single ascension of one of largest balloons in the United with the largest pilot in the as a single occupant of the The official weight of the Angeles is 1050 pounds, and the weight of the "passenger" yesterday was listed at 225

ison has ascended every day week except Tuesday. He ap[-]ly has just the right phlegmatic ament for a successful pilot, when the night trip and other ents for licensed Aero Club have been met, will rank of the most capable spherical[-] navigators in the United

programme will depend on er. If it is clear enough to two balloons will go up, and the Dick Ferris. Frank owner of the Peoria, will coon, and J. C. Mars of handle the Dick Ferris. rowd rns out, the City les will also be sent into

, with clear weather, the controlled by Clifford B. will lead a procession of four into the upper currents. If is clear and there is lit[-] an effort will be made to four balloons ascend at one making a unique spectacle.

CONTEST FLIGHTS.

the beginning of next week for superiority will alternate pleasure flights which are taken at Huntington Park with balloons. Ascensions for alti[-] and other records will be made the final day the different will endeavor to outdo each a distance contest.

balloons will each be manned pilot and an aide, and will be for a two or three days' The balloons have been with instruments by the Committee so that records will be definitely known and Pacific Coast records unless American and world's records broken. A complete set of rds for the Pacific Coast made at Huntington Park field the end of the meet. instruments used on a balloon barograph an aneroid and a statoscope. The which is the most delicate t, is used to show whether is rising or falling and in[-] instantly the uplift or drop ratoscope. This is of great as[-] to the pilot, for if he can descent at the start he will atively little ballast, while to go he may be com[-] an entire sack. aneroid shows the altitude and tells the balloonist at above sea level the bal[-] traveling. The barograph re[-] matically on a sheet of the altitude attained through[-] course. The pilots now participating ensions endeavor to make a for altitude, the exact height up to 20,000 feet will be ac[-] recorded by the barograph. instruments will be sealed by before the ascension, the will be entirely authentic.

ALL FREE.

contests and trials for rec[-] be entirely free to the pub[-] admission fee is set for any connection with the balloon

Aerial Committee of the Hunt[-] Park citizens met last night ged the details in connection official trials at the balloon which will begin next week. crowd is expected at the tomorrow and special fea[-] be added to the present pro[-]

Another Oldfield Record.

Oldfield, the official messenger [illegible] committee, is a half of Barney Oldfield, and is [illegible] aring a motor driver as [illegible] track king. Oldfield rides stock motorcycle, which covered a total of 662 miles day in carrying the fearless to all corners of the field. has averaged 116 miles a day [illegible] grounds, which has proved [illegible] place of scores of high[-] mobiles."

Want to See It All.

the majority of the conces[-] are making their bank ac[-] grow into three and four to one sad-eyed privilege [illegible] than Solomon, for the visitors much pre[-] at airships and aerial the obscuring effect of All the earnest appeals [illegible] vendor went aviators. The specta[-] be made to look like optioned supply of 5000 [illegible] must be checked [illegible] of the ledger of

PAULHAN T

BACKERS of L[illegible] man bird, have [illegible] from the Aviation [illegible] of the incline railroa[illegible] tain. When the atte[illegible] depends entirely upo[illegible] tions, and as the fore[illegible] "cloudy weather" it [illegible] be until next week.

A rumor was curre[illegible] yesterday, and was [illegible] afternoon paper, that [illegible] to San Pedro Paulha[illegible] make Mt. Wilson. It [illegible] Pacific Electric has [illegible] with a request to [illegible] place for the daring [illegible] Echo Mountain and [illegible] World's Fair searchlig[illegible] on the Aviation Field.

An order has been [illegible] northern division [illegible] prepare the light for [illegible]

and her pet dog.

AVIATOR IS

HAS ANXIETY, HUSBAND'S

Mrs. Curtiss Pa[illegible] Pretty Tributs a[illegible] Antics in the A[illegible] Ride Before Cr[illegible] Ability.

A little woman, over 100 pounds, black traveling su[illegible] a purple veil hold[illegible] pretty head, purpl[illegible] of brown mink fu[illegible] into the sky, wa[illegible] flight of Glenn H. [illegible] gle person among [illegible] people gathered [illegible] watching the same[illegible] interested.

She had reasons [illegible] ed, for Mr. Curtis[illegible] Every one of hi[illegible] watched by her. [illegible] course, but she ha[illegible] in her husband's [illegible]

"He can take ca[illegible] replied, proudly, [illegible] she had fears as [illegible] skimming through [illegible]

"Some accident [illegible] though, to the m[illegible] is little possibility [illegible] as an afterthought [illegible]

"Have you ever [illegible] husband?" was ask[illegible]

"Never," she re[illegible] opportunity has n[illegible] self, and then, too, [illegible] family is enough.

"Some day I sha[illegible] Mr. Curtiss. I hav[illegible] in his machine, bu[illegible] like to ride before [illegible] and the frowned [illegible] slightly—as though [illegible] proval of the acti[illegible] Mme. Paulhan.

Just at this instan[illegible] came sailing by in [illegible] was testing. He wa[illegible] several hundred fee[illegible] and was applying a[illegible] "He certainly ha[illegible] loves it," remarked [illegible] flights are wonder[illegible] paid this tribute to [illegible] petitor her husband [illegible] ent meet.

Although saying li[illegible] Curtiss has been on[illegible] tors in the forming [illegible] manufacture the C[illegible] She has worked rig[illegible] husband in perfectin[illegible] business organizatio[illegible] York she is always [illegible] office of the firm.

"The business end [illegible] ways attracted me [illegible] flying itself. I am [illegible]

Many Seekers After New Thrill Beg Curtiss to Take Them on Aerial Spin

PLEASE, MR. CURTISS.

MANY OFFER CASH TO FLY.

Big Business in High Life Is Open to Aviators.

Rich Sensationalists Wish to Scrape Skies.

No Extra Seats for Visitors in This Vehicle.

"Will give you $250 to take me around the course just once in your machine."

An oil-and-dust-begrimed bicycle messenger rode up to Glenn H. Curtiss, yesterday, and handed him the message. It was not the first of the same kind, but about the twenty-fifth received during the course of the day.

An Arizona mining man addressed this particular message. When interviewed, he declared that he had tasted the pleasures of sailing on the sea, skimming over the carefully graded race track in a swiftly-moving automobile, and creeping along the dank dark caves in the bowels of the earth.

"I'm just looking for the last possible thrill, sailing in the air. Money is no object if I get the opportunity."

But that opportunity Mr. Curtiss was forced to refuse. "Since adding an enlarged gasoline tank and some additional weight in machinery this morning, I find that my racer will not carry the weight of a passenger."

"Then, too," said Mr. Curtiss, "if half the people who apply for rides realized the risk they were running, maybe they wouldn't be so anxious."

He had just alighted on the ground and had decided to add a larger carburetor to the equipment, allowing more rapid flow of gasoline, more revolutions of the propeller, and therefore greater speed.

Between breaths and fixing, Curtiss laughingly—or rather smiling—for he never laughs outright—told of the various endeavors of people to get a chance to fly with him.

SUCH ASSURANCE.

"Newspaper men are most bothersome!" queried the reporter.

"Newspaper persons," replied Curtiss.

"Persons, then you wouldn't even call them men?"

"Hardly, particularly since a number of women presenting themselves as newspaper reporters have determined to go along. Before leaving the hotel this morning, my 'phone rang. Answering it, I heard the voice of a woman at the other end.

"'Mr. Curtiss,' she said, 'I am representing one of the leading magazines of New York City and have been assigned to ride with you. What time shall I be on hand.'

"'I am sorry to say that I am not carrying passengers,' I replied.

"'But you must take me up. Just think, I have come all the way from New York for this event,' she almost wailed.

"'There is no possibility of taking you along, owing to the fact that I have no extra seat for a passenger.'

"'Well,' she said, 'I'll sit in the seat and you can sit on my lap; can't you, now?'

"'Very sorry, madame, but that would also be an impossibility.' And then I was forced to hang up.

"Three or four other women have met me on the way into the camp. They have stopped me and almost begged to take a ride, just one ride. But it's impossible.

"Today three of the papers sent special representatives to implore a single passage on the machine. 'We would like to have one of our men be able to describe graphically to the public just what the sensation of flying is.' This is the principal reason for the papers desiring to have a man on board the machine.

"Photographers have also been on hand every day. Not less than five of them asked today whether I couldn't take them along so they could get a picture of the crowd gathered to see the eventful meet. I must tell them all the same thing: 'There is no seat for the additional passenger.'

OPEN POCKETBOOKS.

"Offers of money are very plentiful. One man desired to advertise a brand of varnish used on the machines. He would willingly have paid $100 for the privilege of riding on the machine and getting his name in the paper, in addition to the fact that he is maker or seller of this certain brand of varnish."

And at this moment, while Curtiss sat adjusting his carburettor and chatting with the reporter and the ever-present mechanics, an old man, bending under the weight of four score years at least, came tottering into the tent with the assistance of a cane.

"Is you Mr. Curtiss?" he queried in a thin quavering voice of one and then another in the tent, until Mr. Curtiss answered him in the affirmative.

"Well, Mr. Curtiss, I want to take just a little ride in that flyin' machine," he said. "I remember the first telegraph, learned to be an operator, saw the first electric streets cars in the country and drove one, and now since I've looked at these here flyin' machines, my old bones jizzt won't rest till I get a ride. Don't make any difference if I don't go very far, but just give me the rice, that's all I want, the ride."

His pleadings were almost pitiful, but Mr. Curtiss kindly assured him that it would be impossible to take him up.

A group of high school girls came trooping along in charge of a stately chaperone. They had in some manner managed to slip past the guards to the field and were rushing about in rapturous awe, admiring the machines, then the aviators themselves, their wives, stray dogs and the many passing people at the meet.

Arriving at the Curtiss tent, several of them brushed past the canvas flaps and, seeing Mr. Curtiss, came breezing ahead to meet him.

"Oh, Mr. Curtiss," they trilled, "can't you take us up riding? We do so much want to go." And several pair of hands clasped in unison as they almost supplicated this idol of the air.

But Mr. Curtiss apparently long ago had learned his lesson. He smiled and merely said: "No, I'm sorry, girls, not this time, but at some later date, maybe."

And the girls forgot their disappointment in a moment while they stood and watched a mechanic replace a part of the engine on one of the machines.

"Anyway, we've met Mr. Curtiss even if we didn't get a ride," philosophically remarked one of the girls as they moved along.

"LITTLE PROMENADE."

(Continued on Nineteenth Page.)

what each should do, and then Paulhan, without even looking over his shoulder, cut short the din.

ATTENTION! OFF!

"Attention!" His voice rang clear and decisive. "Vous lacherait quand je vous donnerait le mot." (You will let go when I give the word.)

A husky artisan in baggy overalls gave the powerful Gnome motor a powerful twist or two, and the dust flew out from over the mud at the rear of the aëroplane. The motor was started.

Paulhan waved both his arms, as though he meant to make a swim for it. Instantly the assistants lurched forward at a dead run, pushing the aëronef before them.

Maybe Paulhan gave the word he had promised. If he did it never was heard, for the Gnome was making a fearful din. At any rate, the aëronef rose from between the hands of the men, and Paulhan had soared away, bound for the first flight ever made over the waters of the Pacific Ocean.

Off to the south, a few hundred feet, the grand stand could be seen, black with the gathered thousands. Their cheers and yells of exultation as Paulhan soared over them could be heard from the canvas born the great machine-bird had just left. But inside this tent was nothing but quiet.

Slowly, kicking at the clods as they walked, the mechanics and their helpers were walking back to the tent. They knew where Paulhan had gone, but not one of them would say a word of it.

Inside the tent, Mme. Paulhan, her arm about the waist of Mme. de Pennendreff, was strolling about, trying hard to appear unconscious. Madame, the aviator's wife, coyly hid her hands behind her back as the visitor approached, and she put on a delightfully innocent air, all unconscious that the telltale smoke of the cigarette was curling blue over her right shoulder. Small blame to the smoke.

Outside the tent, Miscarol was lolling about in the damp grass. Enthroned on a soap box was a lady of unmentioned age and pronounced emotionalism, who insisted on gushing in the best French at her command about the wonders and the beauties of aviation. Miscarol was doing the best he could, but, to quote his own statement, he can "only skin ze English."

GOOD SAMARITAN.

Miscarol was painfully drawing diagrams to help out his laborious English explanations of the working of aëronefs, when a friend took pity upon him.

"Allons boirs un coup; j'ais de quoi," suggested the Good Samaritan in an undertone.

"Ah, sir, how I do envy you. You speak French, I see," exclaimed the lady with one of her most carefully finished gushes. Poor thing, although she held both Miscarol and his would-be savior through a great dissertation on the beauties of the French tongue, she had not caught the invitation: "Let us go and take a drink; I have the wherewithal."

Miscarol was more proficient, however.

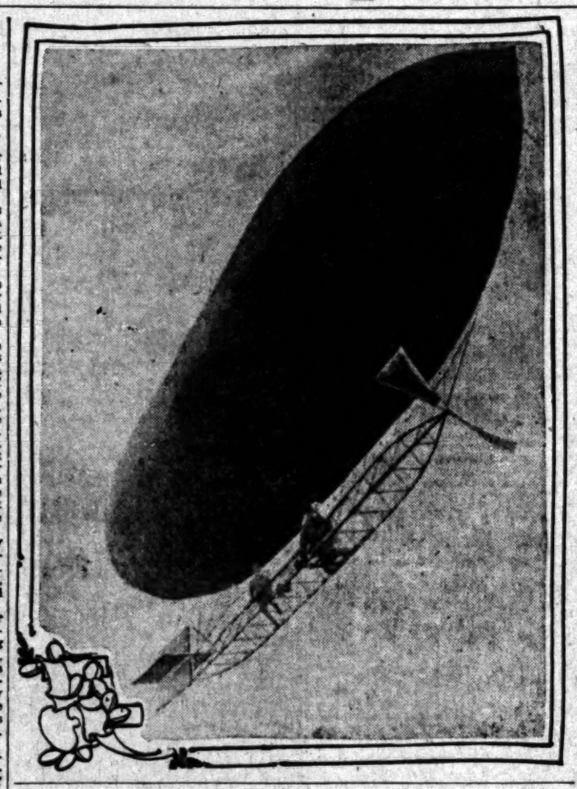

dreff, who speaks English quite well, was the interpreter.

"Indeed, this must be a delightful surprise to you, to find such a climate in winter," gusned the elderly one.

"Surprise? Ah, mais, pas du tout," protested Mme. de Pennendreff. "Why, in the south of France the climate is quite as good as this in winter, and the mountains are quite as beautiful. We have the Mediterranean, and the Alps, and, oh, it is so beautiful. You think here that it rains all the time in France, but that is not so."

"But you thought that it never rained in California," remonstrated the champion of the Golden State, and France and California proceeded to cultivate a more leisurely acquaintanceship.

"Le voilas, le voilas, le voilas," cried Mme. Paulhan, who had been taking but small part in the discussion, keeping her eyes turned in the direction of the grand stand over which her husband had last been seen.

Her quick ears had caught the sound of the Gnome motor even before the big aëronef could be seen rising over the grand stand.

A few seconds later, Paulhan had swooped down upon the field, and she was the first at his side. She kissed him, a resounding smack, right then and there, and every man and woman who saw it seemed to envy—her.

BEST FROM TOP.

VIEW OF AVIATION FIELD.

The best view of the Aviation Field, in the opinion of many who have watched the flights from different positions, is to be had from the highest rows of seats at the upper end of the grand stand. Though the details of starting cannot be seen as well from these seats as from the front boxes, the comprehensive view of the whole field is much better.

Unlike any other sports that have drawn large crowds in the past, aviation does not demand that the spectators be near the ground in order to get a level view of the proceedings. Most of the flights are made at a considerable height above the ground. A person sitting high on the bleachers can watch the aëroplanes circle the course almost at his own level, while those at the tape are compelled to crane their necks to see the big machine-birds pass high overhead.

A feature of the view from the top of the grand stand is the sight of the crowd constantly pouring in from Dominguez, and leaving the stands for the return trip to the city. The total attendance is in plain sight—autos, spectators, occupants of boxes, side-show tents, aviation field and racing aëroplanes can all be seen to advantage. It is not unlikely that in the future the highest-priced seats at aviation contests will be at the top instead of the bottom.

BILLS FOR BIPLANE.

(Continued From First Page.)

talk it over with his manager and the agent of the Farman machines. They all had a conference at the hotel last night, and Mr. Parker announced that he would go home with a new biplane. The only question open is whether he will pay $6500 for a biplane f.o.b. Paris, or give up $20,000 for the machine that's now in Los Angeles.

He is not going to travel back to Abilene with the machine at any rate. It will be shipped back as it came, over the Chalons sur Marne. There are aviators in Abilene to fly it, jacking at present only the wings.

"You see," explained Mr. Parker regarding his extravagant purchase, "it is not a mere whim with me. Whenever you go to a shooting gallery and shoot at these traveling pigeons and rabbits, that's my line. I make 'em. Now I want the best thing in the bird line that's made—not to shoot at, but to entertain the people of Kansas. We want aviation as much as Rheims or Los Angeles.

"I'm not going to fly myself. I run the Parker shows. But I've got men who can fly, if they have the machines. We have an airship factory at Abilene. I think, however, the Farman biplane has got them all going.

"When my show comes to Los Angeles next fall there will be a biplane with it. There is no question about my buying. The figures are a little high for this one, but I think they'll come down a little or I'll have to build one myself. It's the duty that makes them come so high. I can buy this Farman machine for $6500 at the factory, but the duty brings it up to $10,000. They want $20,000 for it right now because it's the best machine in the country. I'm certainly not going back to Kansas without one."

Mr. Parker of Abilene is one of the least pretentious men in the throng of thousands. He never would be picked out as the only dead game sport with the price right in his pocket and the great Parker Shows of Abilene, Kan., behind him.

Scared at Aviation.

A runaway horse attached to a single-seated rig back of the grand stand, became frightened at the airships yesterday, slipped its halter and started on a cross-country lope in search of the disappearing Paulhan. Mounted Deputy Gonzales lassoed the runaway after he had chased the horse a couple of miles across the wheat fields of the Dominguez rancho. The rig was returned to the auto parking, while the owner sat unconcernedly watching the fliers.

ACCOMMODATING.

WRIGHT SUIT LAID ON TABLE.

Paulhan's Hearing Set for January Twenty-eight.

Complainants Seek Profits on All Flights.

The Exhibitions in California Hurt Income.

[BY DIRECT WIRE TO THE TIMES.]

NEW YORK, Jan. 14.—[Exclusive Dispatch.] The suit brought by Wilbur and Orville Wright against Louis Paulhan, the French aviator, to prevent his giving exhibitions in this country on account of alleged infringement of patents, which was set for a hearing today in the United States Circuit Court, has been adjourned by consent, to January 28. A new complaint has been filed by the Wrights in which they ask for all of the profits of flights made by Paulhan and threefold damages in addition.

The Wrights allege that the Farman and Blerlot machines used by Paulhan are closer infringements upon their patents than the Herring-Curtiss machine. The Wright brothers recently secured an injunction against the use of the Herring-Curtiss device. They also say that the fact that Paulhan said that he was prepared to remove the balancing planes on the alleged infringing machines was an acknowledgment that he had deliberately formed an infringement purpose. The Wrights also claim the exhibitions given by Paulhan in California and other places will destroy the novelty of flying machines and that the loss to them will be most serious because such flights in a measure will satisfy the public desire to see machines in flight before it will be possible for the Wrights to exhibit in such places.

They also say if the courts should fail to interfere that it will be the means of encouraging other foreigners to bring over machines. Wilbur and Orville Wright, who have been here in the interest of their case, left yesterday for Dayton, O. The model used at Buffalo in this suit against the Herring-Curtiss Company has been brought to New York and is in the office of Pliny W. Williamson, counsel for the Wrights, to be exhibited as evidence in this suit.

Clarence J. Shearn, counsel for Paulhan, has retained as associate counsel, Israel Ludlow, a young lawyer, who several years ago made some interesting experiments in flying-machine building. Dr. Alexander Graham Bell, head of the defunct Aërial Experiment Association, of which Glenn H. Curtiss of the Herring-Curtiss Company, was a member, arrived in New York today from Washington. He refused to criticise the action of the Wrights and said these suits would be helpful in determining the flying machine status. Dr. Bell said that he has five new machines that have been built by the Canadian Aëroplane Company at Baddeck, Nova Scotia, to be tried out within the next two weeks. Dr. Bell says he does not think his machines will infringe the Wright patents.

GOES FAST LAP.

CURTISS DOES SUPERIOR WORK ON AVIATION FIELD

NEW RECORDS FOR THE COURSE.

One lap by aeroplane: 2:12, Glenn H. Curtiss.

Slowest lap for aeroplane: 3:36 2-5, Charles K. Hamilton.

One lap by dirigible: 5:10 2-5, Roy Knabenshue.

One lap by aeroplane with passenger: 2:30, Louis Paulhan in Farman biplane.

OTHER EVENTS.

Single laps against time: Glenn H. Curtiss, 3:36 1-5; Louis Paulhan in Farman biplane, 2:21 1-5; in Blerlot monoplane, Charles F. Willard, 3:04 1-5, 3:01 2-5.

One lap for slowest time: Charles F. Willard, 3:11 1-5.

One lap with passenger: Louis Paulhan, in Farman biplane, 2:42 4-5; Glenn Curtiss, came to ground in half a lap.

For extreme height: Charles K. Hamilton, 364.5 in 11:2[illegible]; Glenn H. Curtiss, 247.6 (unofficial.)

Dirigibles against time: Roy Knabenshue, 6:29 3-5; Lincoln Beachey, 7:50.

Aside from the remarkable trip made by Paulhan from Aviation Field over San Pedro harbor and back, Glenn Curtiss did the best work of the day on the grounds.

The American aviator established a record of 2:12 for the course, and had his engine been "shooting" just right, he might have bettered this by two or three seconds.

While at the present stage of the game, it is not probable that the record of the course will be set below two minutes, it is likely that ten seconds may be clipped from the mark made yesterday, as the aviators are just getting their engines tuned up, and with improvements and better practice the men may yet do wonders.

For instance, Paulhan clipped nearly eight seconds from his best previous mark, because he made certain improvements in his engine and adjustment of the propeller. If other improvements are made, there is no reason why better time should not be registered.

Paulhan also showed vast improvement in passenger-carrying ability. Carrying President Cortlandt Field Bishop of the Aëro Club of America, he took the course in 2:30, a remarkable performance, yet in keeping with the improved time earlier in the day.

Paulhan's passenger-carrying stunt gives him the record for the course, as the events earlier in the week in that line were unofficial. Curtiss attempted to carry Lieut. Paul W. Beck of the United States Army around the course, but the weight was too much for the machine on the up-grade of the back stretch, and it came to the ground.

Charles K. Hamilton established a record for slow time, doing the distance in 3:36 3-5. President Bishop is much interested in this stunt, as scientifically it is more to be desired to construct an aëroplane that will fly slowly than it is to build a speedster.

Dirigibles had their first chance yesterday to make a good showing, and Roy Knabenshue established a record for the course by doing the distance in 5:10 2-5, about half as fast as the aëroplanes. Knabenshue surprised the spectators by his work, as heretofore the winds of the early part of the week have caused the dirigibles to do little more than maneuver about the field. Knabenshue made his first lap in 6:29 3-5, and later, when the wind died down, he established the record. Lincoln Beachy made the lap in 7:50, but he is handicapped by having an inferior engine, a motor from a motor-cycle being fitted to the balloon.

Aside from the exhibition [illegible] planes, the Blerlot monoplane was given a thorough test by Paulhan, making the lap in 3:36, showing that the man-bird should be able to do [illegible] ful work when once tuned up. It seems less steady than the biplane, but when once going flies as well and with ease.

In addition to going [illegible] Hamilton tried for altitude, but found that the conditions were not right either with the weather or his engine, and after ascending to 364.5 in 12:33 3-5, he came down and postponed the real trial until [illegible].

Willard expects to [illegible] time before the meet is over. Today he hopes to better his time of 3:01 1-5 of yesterday. He also hopes to fast time to 3:01 3-5. He can do better than three minutes today.

Should the weather be [illegible] is probable that Hamilton will try the extreme height record, which is scarcely possible that he will do that established by the Frenchman, his engine is of too small horsepower. However, he can establish a record as an American.

President Bishop had hoped that Paulhan and possibly Curtiss would [illegible] for the ten-lap mark, yesterday, but other events crowded it out of the programme. Paulhan certainly could have beaten Curtiss's record for the lap he made, if maintained, when he dropped the figures away down to the ten rounds.

Curtiss refused to permit the altitude test made by Manager Frank Coffyn Thursday against the Frenchman to be made formal, and the [illegible] plaint was withdrawn even though it was to be made clear that the two aviators shall be prevented from coming near each other.

"It is very dangerous for [illegible] should happen to cross in front of another," said Curtiss [illegible] the wind from the propeller would unbalance the rear machine and overturn the machine Thursday. There is room enough without taking too great chances.

The endurance contest announced at any time that the weather is clear. Paulhan certainly will try for the record, which, by present accounts is 4h. 23m., made in two or three months. The machine will have to be started early in the day in order to permit of the flight being completed before dark, as Paulhan stopped one-half hour after sunset.

M. Paulhan declares the [illegible] ditions of Southern California perfect for endurance and height flights. He thought France offered as fine and even more desirable conditions for such flights," said the distinguished aviator yesterday, "but I am willing to give the palm of aërial supremacy to this beautiful section of the country, although I would not make the assertion in my native land."

PLENTY OF ROOM.

HUMAN THRONG GREATEST YET.

SOUTHERN CALIFORNIA DAY IS HIGH WATER MARK.

Every Town in Seven Southern Counties Represented at Aviation Field—Crowds of School Children Make Life Miserable for Guards, But Get Home Safely.

Between 50,000 and 55,000 spectators surged upon Aviation Field yesterday, and made Southern California Day the greatest on the calendar of the meet to date in attendance and enthusiasm. Probably never before in the history of Southern California has such a multitude gathered at a single sporting event.

The excursionists journeyed to the field on electric and steam cars, in automobiles and on foot. As early as 8 o'clock the crowds began clamoring at the Pacific Electric Railroad station for rapid transit to Domingues. Every succeeding hour saw the number of sight-seers increase. Between noon and 1 o'clock Traffic Manager McCaffrey estimated the electric lines carried 25,000 spectators to the field in one hour.

Nor was the exodus of the throngs from Los Angeles alone. Incoming trains from both the steam and electric lines brought thousands of aviation enthusiasts from a hundred suburban and interior cities and towns. Every flag station contributed its quota to the well-filled trains, and when the outside crowds reached the city they had to scramble afresh for transportation to the field.

The school children of Los Angeles were turned loose at the noon hour yesterday, and, judging from the generous sandwiching of small boys in the aisles and impossible places on the cars, every mother's son of the city's schools found his way to Aviation Field. The irrepressible children fretted all the way to the camp, and then made life miserable for the deputies in a ceaseless attempt to break through the guards and run over the course.

While doubtless every town in Southern California was represented by its leading citizens and other kinds of town folks, the enterprising voters of Monrovia made it plain to the crowds in the stands that the foothill town was on the map by distributing thousands of oranges to the thirsty sightseers. To each orange was attached a tiny souvenir pennant bearing a gold orange inscription "Monrovia" on a green triangel. The supply of the golden fruit was quickly exhausted, but not before the boosters of Monrovia had gained the plaudits of the crowd.

The exhibitions of the aviators seemed thoroughly to please the visitors, and not a word of disappointment was heard in the stands. Thousands of spectators stood for hours along the fence inclosing the course.

TO HARBOR AND

(Continued From First P[illegible]

square. The results of [illegible] given in another column.

All afternoon the aviators [illegible] sieged to the point of [illegible] rid of these persons was the reason why the crowds were [illegible] out.

Lieut. Beck went up with a biplane, but the [illegible] haved and they came down [illegible] round the circuit.

Paulhan carried passengers [illegible] different trips. The first [illegible] ried his assistant, Manon, [illegible] ed their flight while [illegible] was up in his dirigible.

The dirigible was towed by the old Dominguez [illegible] han flew up from behind [illegible] from a distance as though [illegible] to ram the balloon, but as [illegible] his aëroplane was [illegible] against the big yellow [illegible] airship and went by with a [illegible]

Paulhan landed [illegible] again with Courtland [illegible] senger. As this was one [illegible] ing events of the day, [illegible] it up with cries.

During the flight Manon [illegible] fallen off, but happened against some of the ropes [illegible] went to the ground with [illegible] lighted and the engine [illegible]

Paulhan instantly [illegible] picked up the cap, [illegible] his most gallant French [illegible] keep, always, for a [illegible] flight with the president [illegible] ican Aëro Club."

Wireless Bulletins.

The Collins wireless [illegible] Crown Hill has been [illegible] aviation bulletins for [illegible] weeks. Another station [illegible] tablished by the Collins [illegible] phone people on the [illegible] Bank building. [illegible] sent from both stations [illegible] Aviation Field from 1 to [illegible] the afternoon and from [illegible] in the evening.

[illegible] not to send during the [illegible] it will not interfere with [illegible] ing the bulletins.

FOR OLD PEOPLE

After reaching the age [illegible] human system [illegible] accumulated [illegible] cause rheumatic [illegible] muscles and [illegible] should be promptly [illegible] cus illness avoided [illegible] lowing prescription [illegible] derful results even [illegible] doses. It will [illegible] sical vigor.

"One ounce [illegible] saparilla; one [illegible] half pint of [illegible] to be mixed and [illegible] full doses before [illegible] time. The best [illegible] time."

Any druggist [illegible] or will quickly [illegible] one can mix [illegible]

Another Oldfield Record.

A. Oldfield, the official messenger [illegible] grounds committee, is a half [illegible] of Barney Oldfield, and is [illegible] daring a motor driver as [illegible] track king. Oldfield rides [illegible] motor stock motorcycle, which [illegible] hundred a total of 662 miles [illegible] official trips carrying the fearless [illegible] has averaged 116 miles a day [illegible] ground which has proved [illegible] place for scores of high-[illegible] automobiles.

Want to See It All.

The majority of the concessionaires [illegible] are making their bank accounts [illegible] grow into three and four [illegible] figures in one sad-eyed privilege [illegible] is wiser than Solomon, for [illegible] the visitors much preferred the [illegible] airships and aërial [illegible] the obscuring effect of [illegible] All the earnest appeals [illegible] tearful eyeglasses vender went [illegible] the aviators. The spectators [illegible] not be made to look like [illegible] optioned supply of 5000 [illegible] passes must be checked [illegible] amount of the ledger of [illegible]

Hurrah for the dirigible! A Pasadena automobile party's enthusiasm.

After a bit Mme. Paulhan sauntered along, still with her inseparable chum, the countess.

"Ah, Loue-e-ee. Il ne revient pas," exclaimed Mme. Paulhan, seeming to become uneasy.

Miscarol rolled over in the grass, all unmindful of the wetness of a near-by mud puddle.

"Oh, oh, oh," he roared. Then he pulled out his watch. "Your Louis has been gone just nine minutes," he cried. "Can you not trust your husband for at least fifteen minutes?"

Everybody joined in the laugh that followed, but it was all good-natured. That crowd about the French tent reminded one of nothing so much as of a big family. Mechanics, helpers, chiefs, and the wife of the star performer, all mingled together in a spirit of the most whole-souled camaraderie imaginable.

At one end of the big tent-barn was spread a table at which the attendants take their noonday meals. Here was California wine and California flowers, and the flowers did seem a bit out of place among the monkey-wrenches and various tools that flanked the knives and forks, but these artisans of France seemed to enjoy them quite as well as the wine that was as good as any they ever tasted at home.

"American cheese, ma foi, it is as good as gruyere," was another compliment paid to American products.

BITES, SIPS AND TALKS.

A few bites and one or two sips by the men—they are a sober crew—and all sauntered again out of doors. Mme. Paulhan and Mme. De Pennendreff were deep in an animated discussion of climates with the emotional lady already mentioned. Mme. de Pennen-

Big Balloon Ev

SHORT FLIGHT.

BIG PILOT IS AFTER LICENSE.

Local Man Makes Qualifying Balloon Ascension.

He Takes Trip Alone in the City of Los Angeles.

Flight and Endurance Events Being Arranged.

The balloon ascended from Hunt[illegible] Park yesterday, carrying a [illegible] passenger, George B. Harrison, [illegible] a trip alone in the basket of [illegible] City of Los Angeles to fulfill one [illegible] the requirements for a licensed bal[illegible] pilot of the Aëro Club of America. [illegible] expects to fulfill all the re[illegible]ments for official pilot shortly, [illegible] will then rank as the only [illegible] Club of America licensed pilot [illegible] ing west of the Mississippi.

[illegible] 67,000-foot bag of the Los An[illegible] was weighted down with 1600 [illegible]ds of sand to make up for the [illegible] of weight of passengers. A [illegible]y start was made at 11:47 a.m., [illegible] balloon rising slowly and travel[illegible] almost due west.

[illegible] the weather was threatening, [illegible]only winds that carried the bag [illegible]rd the Pacific could be found, [illegible]son opened the valve and de[illegible]ded near Seventy-ninth street, al[illegible] five south of the center of the [illegible] The flight lasted only a few [illegible]es more than an hour, and [illegible]d scarcely six miles. The [illegible]-altitude attained was about [illegible] feet. Thirty-five sacks still re[illegible] when the decent was made.

BIG BAG; BIG MAN.

[illegible] trip was unique in one feature. [illegible] a single ascension of one of [illegible]ggest balloons in the United [illegible], with the largest pilot in the [illegible]y as a single occupant of the [illegible]. The official weight of the [illegible]agonia is 1050 pounds, and the [illegible] weight of the "passenger" [illegible] yesterday was listed at 295 [illegible].

[illegible]rson has ascended every day [illegible]week except Tuesday. He ap[illegible]ly has just the right phlegmatic [illegible]ament for a successful pilot, [illegible]hen the night trip and other [illegible]ents for licensed Aëro Club [illegible] have been met, will rank [illegible] of the most capable spherical-[illegible] navigators in the United [illegible].

[illegible]'s programme will depend on [illegible]ther. If it is clear enough to [illegible] two balloons will go up, [illegible] and the Dick Ferris. Frank [illegible] owner of the Peoria, will [illegible]alloon, and J. C. Mara of [illegible] handle the Dick Ferris. [illegible] crowd turns out, the City [illegible]ngeles will also be sent into [illegible].

[illegible]ow, with clear weather, the [illegible]ck, controlled by Clifford B. [illegible] will lead a procession of four [illegible] into the upper currents. If [illegible] is clear and there is lit[illegible], an effort will be made to [illegible] the four balloons ascend at one making a unique spectacle.

CONTEST FLIGHTS.

[illegible] the beginning of next week [illegible] for superiority will alternate [illegible] pleasure flights which are [illegible] taken at Huntington Park with [illegible] balloons. Ascensions for alti[illegible] and other records will be made [illegible] the final day the different [illegible] will endeavor to outdo each [illegible] in a distance contest.

[illegible] balloons will each be manned [illegible] pilot and an aide, and will be [illegible] for a two or three days' [illegible]. The balloons have been [illegible] with instruments by the [illegible] Committee so that records [illegible] will be definitely known and [illegible] Pacific Coast records unless [illegible]erican and world's records [illegible] broken. A complete set of [illegible] records for the Pacific Coast [illegible] made at Huntington Park field [illegible] the end of the meet.

[illegible] instruments used on a balloon [illegible] a barograph, an aneroid [illegible], and a statoscope. The [illegible], which is the most delicate [illegible], is used to show whether [illegible] is rising or falling and in[illegible] instantly the uplift or drop [illegible] to the pilot, for if he can [illegible] obtain at the start he will [illegible] relatively little ballast, while [illegible] allows it to go he may be com[illegible] to lose an entire sack.

[illegible] barograph shows the altitude [illegible] and tells the balloonist at [illegible] height above sea level the bal[illegible] is traveling. The barograph re[illegible] automatically on a sheet of [illegible] the altitude attained through[illegible] journey.

[illegible] the pilots now participating [illegible] the unions endeavor to make a [illegible] for altitude, the exact height [illegible] up to 20,000 feet will be ac[illegible] recorded by the barograph. [illegible] instruments will be sealed by [illegible] before the ascension, the [illegible] will be entirely authentic.

ALL FREE.

[illegible] contests and trials for re[illegible] be entirely free to the pub[illegible] admission fee is set for any [illegible] in connection with the balloon [illegible].

[illegible] Aërial Committee of the Hunt[illegible] Park citizens met last night [illegible] ged the details in connection [illegible] aërial trials at the balloon [illegible], which will begin next week. [illegible] crowd is expected at the [illegible] tomorrow and special fea[illegible] will be added to the present pro[illegible].

AVIATOR IS

HAS ANXIETY, HUSBAND

Mrs. Curtiss Pa[illegible] Pretty Tribute a[illegible] Antics in the A[illegible] Ride Before Cr[illegible] Ability.

A little woman, [illegible] over 100 pounds, [illegible] black traveling su[illegible] a purple veil hold[illegible] pretty head, purp[illegible] of brown mink fo[illegible] into the sky, wa[illegible] flight of Glenn H. [illegible] gle person among [illegible] people gathered [illegible] watching the same [illegible] interested.

She had reasons [illegible] ed, for Mr. Curtis[illegible] Every one of hi[illegible] watched by her. [illegible] course, but she ha[illegible] in her husband's [illegible].

"He can take c[illegible] replied, proudly, [illegible] she had fears as [illegible] skimming through [illegible].

"Some accident [illegible] though, to the m[illegible] le little possibility [illegible] as any afterthought [illegible].

"Have you ever [illegible] husband?" was ask[illegible].

"Never," she re[illegible] opportunity has n[illegible] self, and then, too, [illegible] family is enough.

"Some day I sha[illegible] Mr. Curtiss. I hav[illegible] in his machine, but [illegible] like to ride before [illegible] and she frowned [illegible] slightly—as though [illegible] proval of the acti[illegible] Mme. Paulhan.

Just at this instan[illegible] came sailing by in [illegible] was testing. He was [illegible] several hundred fee[illegible] and was applying a [illegible].

"He certainly lo[illegible] loves it," remarked [illegible] flights are wonder[illegible] paid this tribute to [illegible] petitor her husband [illegible] ent meet.

Although saying li[illegible] Curtiss has been one [illegible] tors in the forming [illegible] manufacture the C[illegible] She has worked rig[illegible] husband in perfectin[illegible] business organization [illegible] York she is always a [illegible] office of the firm.

"The business end [illegible] ways attracted me [illegible] flying itself. I am [illegible] and her pet dog.

PAULHAN

BACKERS of L[illegible] man bird, have [illegible] from the Aviation [illegible] of the incline railroa[illegible] tain. When the atm[illegible] depends entirely upo[illegible] tions, and as the fore[illegible] "cloudy weather" it [illegible] be until next week.

A rumor was curre[illegible] yesterday, and was [illegible] afternoon paper, that [illegible] to San Pedro Paulha[illegible] make Mt. Wilson. It [illegible] Pacific Electric has [illegible] with a request to p[illegible] place for the daring [illegible] Echo Mountain and [illegible] World's Fair searchlig[illegible] on the Aviation Field.

An order has been [illegible] northern division su[illegible] prepare the light for [illegible]

Big Balloon Events Next Week.

SHORT FLIGHT.

G PILOT IS AFTER LICENSE.

d Man Makes Qualifying Balloon Ascension.

Takes Trip Alone in the City of Los Angeles.

ld and Endurance Events Being Arranged.

alloon ascended from Hunt- Park yesterday, carrying a passenger. George B. Harrison a trip alone in the basket of ity of Los Angeles to fulfill one requirements for a licensed bal- ist of the Aëro Club of America. pilot expects to fulfill all the re- ments for official pilot shortly, will then rank as the only ilot of America licensed pilot t west of the Mississippi.

ge 65-foot bag of the Los An- was weighted down with 1660 s of sand to make up for the ck weight of passengers. A ke-off was made at 11:47 a.m., balloon rising slowly and travel- toward the west.

The weather was threatening, and winds that carried the bag the Pacific could be found, ilot opened the valve and de- near Seventy-ninth street, al- the south of the center of the ity. The flight lasted only a few more than an hour, and covered scarcely six miles. The altitude attained was about 0 feet. Thirty-five sacks still re- when the decent was made.

BIG BAG; BIG MAN.

ght was unique in one feature. a single ascension of one of ost balloons in the United was the largest pilot in the or a single occupant of the The official weight of the alone is 1660 pounds, and the eight of the "passenger" Tuesday was listed at 225 ds.

ght has ascended every day last week except Tuesday. He ap- to be just the right phlegmatic ure for a successful pilot, the night trip and other ts for the licensed Aëro Club ve been met, will rank the most capable spherical- ators in the United

e programme will depend on ther. If it is clear enough to- five balloons will go up, ing the Dick Ferris. Frank ator of the Peoria, will Jones, and J. C. Mars of handle the Dick Ferris. ard turns out, the City ons will also be sent into

With clear weather, the ll be controlled by Clifford B. will lead a procession of four into the upper currents. If sky is clear and there is lit- wind, no effort will be made to four balloons ascend at one ing a unique spectacle.

CONTEST FLIGHTS.

The beginning of next week ts superiority will alternate ure flights which are place at Huntington Park with balloons. Ascensions for alti- and other records will be made the final day the different will endeavor to outdo each in a distance contest.

Balloons will each be manned ilot and an aide, and will be for a two or three days' trip. The balloons have been with instruments by the Committee so that records will be definitely known and the Pacific Coast records unless ican and world's records ken. A complete set of ords for the Pacific Coast ken at Huntington Park field end of the meet.

Instruments used on a balloon include a barograph an aneroid and a statoscope. The latter, which is the most delicate ed, is used to show whether ascending or failing and in- ately the uplift or drop ind. This is of great as- the pilot, for if he can ascent at the start he will sufficiently little ballast, while ds it to go he may be com- to throw his entire sack.

The barograph shows the altitude the balloonist at shows sea level the bal- during the flight. The barograph re- automatically on a sheet of and the altitude attained through- the flight.

Many pilots now participating ake every endeavor to make a ascension, the exact height ween 10,000 to 12,000 feet will be ac- ed. Records by the barograph, ments will be sealed by Committee before the ascension, the ll be entirely authentic.

ALL FREE.

Ascensions and trials for rec- will be entirely free to the pub- admission fee is set for any ion in connection with the balloon

The Committee of the Hunt- Park fitness met last night ed the details in connection ial trials at the balloon will begin next week. ce crowd is expected at the ekend, and special fea- be added to the present pro-

Barney Oldfield Record.

Oldfield, the official messenger Committee, is a half Barney Oldfield, and is ing a motor driver as Burney King. Oldfield rides stock motorcycle, which a total of 662 miles ing carrying the fearless ot corners of the field. ed 116 miles a day which has proved of scores of high-

Want to See It All.

majority of the conces- making their bank ac- into three and four ne sail-eyed privilege than Solomon, for visitors much pre- airships and aerial obscuring effect of the earnest appeals ngeles vender went ations. The specta- made to look like supply of 5000 must be checked of the ledger of

Mrs. Glenn H. Curtiss

and her pet dog, sitting on a tool chest and watching her husband nursing a carburetor.

MODEST.

AVIATOR'S WIFE IS CONFIDENT.

HAS ANXIETY, BUT BELIEVES IN HUSBAND'S ABILITIES.

Mrs. Curtiss Pays French Flyer a Pretty Tribute as She Watches His Antics in the Air—Doesn't Care to Ride Before Crowd—Her Business Ability.

A little woman, weighing not much over 100 pounds, garbed in a plain, black traveling suit, a fur toque, with a purple veil holding it down to her pretty head, purple gloves and a set of brown mink furs, anxiously gazed into the sky, watching the distant flight of Glenn H. Curtiss. Not a single person among the throng of 50,000 people gathered at Aviation Field, watching the same flight, was half so interested.

She had reasons for being interested, for Mr. Curtiss is her husband. Every one of his daring flights is watched by her. She is anxious, of course, but she has utmost confidence in her husband's ability and prowess.

"He can take care of himself," she replied, proudly, when asked whether she had fears as to his safety while skimming through the air.

"Some accident might happen, though, to the machinery, but there is little possibility of it," she added, as an afterthought.

"Have you ever been up with your husband?" was asked.

"Never," she replied. "The proper opportunity has never presented itself, and then, too, one aviator in the family is enough.

"Some day I shall take a trip with Mr. Curtiss. I have every confidence in his machine, but really, I wouldn't like to ride before so large a crowd," and she frowned slightly—ever so slightly—as though hinting her disapproval of the action of the daring Mme. Paulhan.

Just at this instant, the Frenchman came sailing by in a new machine he was testing. He was high in the air, several hundred feet above the ground, and was applying all speed possible.

"He certainly loves to sail—really loves it," remarked Mrs. Curtiss. "His flights are wonderful." Mrs. Curtiss paid this tribute to the greatest competitor her husband has in the present meet.

Although saying little about it, Mrs. Curtiss has been one of the active factors in the forming of a company to manufacture the Curtiss aëroplane. She has worked right along with her husband in perfecting the plans of the business organization. When in New York she is always to be found at the office of the firm.

"The business end of flying has always attracted me as much as the flying itself. I am better acquainted with business than with aëroplanes, although I do know something about them," she said.

"Were you an attendant at the Rheims meet, where your husband made his first great record?" was asked.

"No, I was in New York, reading the cable dispatches regarding the events over there. I learned patience while Mr. Curtiss was in France; I learned to wait and hope for the best, and it came."

Mrs. Curtiss has met a number of friends in Los Angeles, friends of her school days, who have been entertaining royally for her and her husband. She is enjoying California more than she expected.

"The weather has been just dandy so far," she said, "and I do hope it won't rain, even one day, to spoil the meet."

One of her constant companions at the present meet is Mrs. Fanciulli, wife of Mr. Curtiss's manager. Her dog, Peter, a Japanese spaniel, is always seen following her about the field.

ADVENTUROUS.

RACING DREAM OF LITTLE BOY.

FIVE-YEAR-OLD PAUL HERO OF AVIATION FIELD.

Starts from This City on Tricycle and Pedals Twelve Miles to Compton, Where Deputy Marshal Gives Him Lift—Introduced to Paulhan and Kissed by Women.

Little Paul Calhoun, the five-year-old son of Mrs. Olive Calhoun, a nurse in the Home Sanatorium, went aviation mad yesterday morning, and during his flighty dream, pedaled his tricycle twelve miles to the town limits of Compton, where he was picked up by Deputy Marshal Martin.

The dream of the boy was pleasantly fulfilled when under the escort of the deputy he was taken to Aviation Field, introduced to the great crowd in the stands by Announcer Horton, and then, to cap the climax, petted and caressed by Mme. Paulhan and Marquise Kersauson and presented to M. Paulhan, the greatest aviator in the world.

Little Paul's name is now recorded on the pages of aviation history. Some day his children and grandchildren may hold up their heads and tell their neighbors how their ancestor Paul went down in tradition as the child hero of the Los Angeles aviation meet who met the bird man and who kissed Mme. Paulhan.

When Deputy Martin found the wandering cyclist, the little fellow was pedaling at the risk of his life steering his frail cycle down the road while hundreds of automobiles whizzed by in a mad rush for aviation field. Paul was too tired to get off his cycle. His little legs continued to push the tiny pedals through the weary miles because of the impulse to see the aviators.

"I'm going to race with the aëroplanes," was Paul's first greeting to the deputy. "Mamma's nursing a sick man in the hospital, so I came alone; how far is it to the aëroplanes?" continued the lad. The deputy did not need to "sweat" any information out of the wanderer, although the little fellow was sweating big drops of laborious perspiration all the time he was talking.

The kind-hearted deputy was moved. He had a ten-year-old boy of his own, who had not enough pennies to buy an admission ticket to the aviation field. Martin reported to the town marshal. He secured a lay-off for the rest of the day and taking the little fellow in a rig, drove to the camp, two miles away. The deputy there told the story of his capture to the judges.

"Introduce him to the crowd, let them all hear the story," said an official. Announcer Horton, looming up like a house beside the diminutive youngster, led Paul to the squared ring in the center of the aviation course. Paul stood there alone while Horton, through his megaphone, conveyed to the great crowd the wanderings of the child. A dozen photographers posed the boy. Paul had become famous.

Mrs. Calhoun was terribly worried about her child until late in the afternoon when the Home telephone operator at Aviation Field succeeded in getting Paul to tell his mother's name and address. The message was wired to the anxious parent.

As soon as she could leave the hospital Mrs. Calhoun hurried to Compton to find her boy, but Martin had in the meantime brought Paul to the sanatorium. The mother hastened back and found her boy at last. Paul slept last night in a little cot in the sanatorium, while the mother continued ministering to the sick.

SEE 'EM! WANT 'EM!

MANY HAVE THE BIPLANE CRAZE.

CURTISS GETS MANY INQUIRIES ABOUT PRICES.

San Francisco Man Signs Contract With Manufacturers for the Coast Agency and Has Several Sales in Sight—Expects Increased Demand. Will Have Agent in Los Angeles.

The first big commercial benefit of Aviation Week was closed yesterday when the Herring-Curtiss Company of Hammondsport, N. Y., closed a contract with Frank H. Johnson of the Johnson Mercantile Company of San Francisco for the California agency for the Curtiss biplanes. This is the first State agency to be arranged by the Herring-Curtiss Company.

Johnson is greatly interested in military matters. He is on the Governor's staff with the rank of colonel. He has agreed to take eight biplanes, just as soon as the factory can turn them out. The first one will be delivered to him tomorrow on the Aviation Field. The machine was brought to Domingues and has been set up in the Curtiss tent on Aviation Field.

These eight machines were sold for $[illegible] each, making the total amount of the purchase $40,000.

Mr. Johnson will receive his first lesson in aëronautics today. He will continue to take lessons from day to day until he is able to operate the biplane successfully. As soon as he gets onto the manipulations he says he will take his machine to San Francisco and show the people of that city "how to do the business."

He states that he will have an agent in Los Angeles to look after the business of Southern California, and that he already has several prospective buyers.

In addition to the machines sold to Johnson the Herring-Curtiss Company have sold one of their best biplanes to Clifford B. Harmon of New York. Mr. Harmon had the biplane turned over to him on Aviation Field yesterday afternoon. He did not make a trial flight yesterday, but expects to give the new machine a tryout this forenoon. Mr. Harmon is one of the foremost balloonists of the country, is accustomed to flights through the air, and expects to have no difficulty in becoming expert in handling the biplane. He will take his first lesson this morning.

A. P. Warner of Beloit, Wis., bought one of the Curtiss machines a few weeks ago, and Mr. Curtiss says he is having fine success in operating it in his home city.

F. M. de Riemsdyke of Paris, France, has purchased one of the Curtiss biplanes, and will take it with him to Cairo, Egypt, to enter the contests there in March.

James E. Plew, a prominent automobilist of Chicago, has also purchased one of the Curtiss biplanes. The Aëronautic Society of New York City has also contracted for one of these machines.

Glenn Curtiss is very enthusiastic over the sales which have been made, and says he believes that within a short time the company will be turning out several hundred a month. The successes which his biplane has made in the Los Angeles aviation events has caused hundreds of inquiries to be sent both to himself and his company regarding the prices of the machines, as well as the quickest moment machines can be delivered.

"ANIMAL AVIATORS" is the title of a timely and entertaining article that will appear in The Times Magazine the coming Sunday.

IF YOU would learn to foretell the weather read the article on "The Weather" in The Times Magazine the coming Sunday.

LONGER.

PAULHAN TO MAKE FLIGHT TO ECHO MOUNTAIN NEXT.

BACKERS of Louis Paulhan, the man bird, have planned a flight from the Aviation Field to the top of the incline railroad at Echo Mountain. When the attempt will be made depends entirely upon climatic conditions, and as the forecast for today is "cloudy weather" it probably will not be until next week.

A rumor was current at Domingues yesterday, and was published by an afternoon paper, that after the flight to San Pedro Paulhan would try to make Mt. Wilson. It develops that the Pacific Electric has been approached with a request to prepare a landing place for the daring Frenchman at Echo Mountain and to have the big World's Fair searchlight ready to turn on the Aviation Field as a guide.

An order has been placed by the northern division superintendent to prepare the light for service at a moment's notice, and the platform of the old Echo Mountain House, which has been used in past years as a promenade and dance floor, will be the landing stage unless a better can be provided.

Echo Mountain lies a little east of north from Aviation Field, about thirty miles away, and Paulhan can make the flight to the mountain in about an hour, on any day that conditions will permit.

This flight will not be as hard as that of the height record which he has established, except in the last stages, where the rise to the top of the mountain is undertaken.

Arrangements have not been completed, and at the present time no supplies have been sent to the top of the incline to prepare for the return trip.

Secretary Scott, who looks after H. E. Huntington's private business, is the man to whom application was made in his chief's absence.

Steam Trains TO Aviation Camp

(DOMINGUEZ—MAIN ENTRANCE)

The Southern Pacific is the Only Steam Railroad to the Grounds

Special Trains Leave Los Angeles Arcade Station, Fifth Street and Central Avenue.

At 9:05 a.m., 10:15 a.m., 11 a.m. 11:45 a.m., 12:30 p.m. and 1:30 p.m.
Returning Leave Dominguez at 5 p.m., 5:30 p.m., 6 p.m.

Plenty of Roomy, Steam-Heated Cars Seats for Everyone

Round Trip (From Los Angeles) 35c
Take Your Lunch and Start Early

Southern Pacific

600 South Spring Street, Corner Sixth
Arcade Station, Fifth and Central Ave.

French Women Down on Their Knees Before Little Paul Calhoun at Aviation Camp,

yesterday, after they had learned that the little fellow had come twelve miles on a tricycle to see their hero fly. Nearest the boy is the Marquise Pennendreff, with Madame Paulhan on the right.

Los Angeles County—Correspondence from Its Cities and Towns.

NEWS REPORTS FROM CORRESPONDENTS OF THE TIMES.

EYE-OPENERS.

WILL EXAMINE AEROPLANES.

Throop Students Privileged by the Aviators.

South Dakota Sheep Rancher Dies at Dinner Table.

While Grasping Telephone End Comes to Woman.

Office of The Times, No. 38 S. Raymond Ave.

PASADENA, Jan. 15.—The city employés will have a holiday today and have chartered a car to go to Domingues. The City Hall will be closed.

The members of the engineering course of the Throop Polytechnic Institute will be taken to the Aviation Field this morning in charge of the scientific instructors. In addition to witnessing the flights the students will be given an opportunity to examine the mechanism of the various machines.

The High School was closed yesterday in order to allow the scholars to visit Aviation Field.

ANNUAL ELECTION.

The William R. Staats Company held its annual meeting yesterday and elected these directors: William R. Staats, John Earl Jardine, Frank C. Monroe, Lloyd R. Macy, Marcus H. Hall, E. O. Robinson, Benson G. McMechen. The officers are: William R. Staats, president; John Earl Jardine, vice-president; Frank C. Monroe, vice-president; Lloyd R. Macy, secretary; Marcus B. Hall, treasurer; E. O. Robinson, assistant treasurer.

VISITOR DIES.

O. O. England, formerly a wealthy sheep owner and merchant of Wessington Springs, S. D., who moved here with his wife and two daughters a few weeks ago and located at No. 1197 Morton avenue, died very suddenly last night at his home. He was 60 years of age. Last night he ate a hearty supper and when he started to get up from the table fell to the floor and was dead before assistance could be given him.

FOUND DEAD.

Mrs. M. B. Follett, wife of Wallace Follett, No. 164 Bruce avenue, a well-known church worker, was found dead in her chair yesterday morning. She was holding the receiver of a telephone in her hand. It is supposed that she suddenly became sick and made an effort to summon assistance. An autopsy developed that she died from heart failure.

Mrs. Follett came to Pasadena about twenty-five years ago with her husband, from Massachusetts. She was for many years president of the Woman's Relief Corps. She was also president of the Christian Endeavor Union of Pasadena for many years. The funeral services will be conducted at the Lake Avenue Congregational Church, Sunday afternoon, by Rev. Dr. James Lash.

EMERGENCY LEAGUE.

The Benevolent Emergency League of Pasadena held its annual meeting yesterday in the Board of Trade rooms, and these officers were elected and committees appointed: President, Mrs. William F. Knight; first vice-president, Mrs. F. A. Gaylord; second vice-president, Mrs. J. D. Thomson; third vice-president, Mrs. P. L. Auten; secretary, Mrs. R. L. English; treasurer, Mrs. H. I. Stuart; field secretary, Mrs. Anna M. Luckey; directors, Mmes. D. M. Linnard, Margaret Bonney, Helena Childs, Henry Villas and F. S. Bartlett.

The following committees were appointed for the ensuing year.

Relief Committee: Mrs. A. M. Luckey, chairman; Mmes. B. M. Page, F. W. Kellogg, Charles Cranz Perkins, Miss Marion Sharpe, Mrs. Margaret Bonney and Mrs. Samuel C. Pierce.

Membership Committee: Mrs. D. M. Linnard, chairman; Mmes. W. J. Austin, P. L. Auten, S. A. Saylor, Henry Villas, Helena Childs and F. S. Bartlett.

Executive Committee: Mrs. W. F. Knight, chairman; Mmes. J. B. Thomson, R. L. English, H. I. Stuart and D. M. Linnard.

Benjamin F. Edwards, president of the National Bank of Commerce of St. Louis, arrived in Pasadena yesterday, accompanied by his family. They will occupy their new home in Westmoreland Place.

BISHOP IS HOST.

Bishop and Mrs. Joseph H. Johnson of South Grand avenue gave a handsomely-appointed dinner at their home last night in honor of Lieut.-Gen. and Mrs. Adna R. Chaffee. Covers were laid for ten, the guests including Dr. and Mrs. George E. Hale, Mrs. Severance of St. Paul, Mrs. Herod of New York, Dr. J. M. Radebaugh and H. E. Huntington.

Mrs. A. M. Short of No. 184 South Pasadena avenue entertained at dinner last night in honor of Mrs. William H. McCaleb of Santa Barbara, who has been the house guest of Mrs. Short during Aviation Week. Covers were laid for ten.

One of the charming informal affairs of the week was the entertainment by Mrs. Rosa Funke at her home, No. 464 South Los Robles avenue, yesterday afternoon in honor of the Misses Ulrich of Peoria, Ill., who are spending the winter here. Covers were laid for fifteen.

Miss Elsie Powell of Esther street was pleasantly surprised at her home by a number of her friends. The evening was spent with games and music. Those present were Miss Edna Coome, Miss Erie Pearman, Miss Ethel Zuill, Miss Anna Creger, Miss Margaret Creger, Miss Edna Deane, Miss Hazel Knight, Miss Clara Collins, Miss Sarah Manning, Miss Clara Gaylord, Miss Lena Bears and Miss Florence Mundall.

DINNER PARTY.

Mr. and Mrs. H. D. Calery of South Orange Grove avenue entertained a large number of the friends at dinner last night.

One of the interesting events of tonight will be the lecture by Engineer Lippincott regarding the great Owens River project before the Shakespeare Club.

Miss Boardman, who is spending the winter, in company with her father, Silas Boardman, of Kalamazoo, Mich., at the home of Mrs. F. D. Ford, No. 55 North Euclid avenue, gave a pleasant surprise party in honor of her father's eightieth birthday last night. Present were Mr. and Mrs. Parsons of Kalamazoo, Mrs. Hamlin, Mrs. Pope, Mrs. Todd, Mrs. Phelps, Miss Allcutt, Miss Hinman and Miss Barbour and Miss Denney of Louisville, Ky.

WINTER ARRIVALS.

Those winter arrivals registered at the Hotel Maryland yesterday: Mrs. D. K. McMechen, Pittsburgh; Mr. and Mrs. T. F. Fisher, Seattle; Mr. and Mrs. F. W. Ledbetter and two daughters, Portland; John J. Rogers, Minneapolis; Mr. and Mrs. Gerald Frick, Seattle; Mr. and Mrs. A. L. Joffe, Seattle; Mr. and Mrs. George De Guion, Colorado Springs.

The members of the academy football team of Throop gave a dinner at the Maryland last night. Covers were laid for twenty.

Winter arrivals at the Hotel Green yesterday were W. B. Snyder, Newark, N. J.; Frank Hutchinson and mother, Mrs. F. M. Hutchinson, Sewickley, Pa.; Mrs. J. S. De Vier, Clinton, Iowa; Mrs. Irving Usner, Chicago; D. R. Bragner, Apalachio, Fla.

Mrs. Elwood Alcutt, decorator, Wigwam, 61 N. Euclid.

Wadsworth sells paints.

Hotel Mira-Monte, centrally located, Pasadena.

Phelps for wall paper and paints.

Mrs. Smith, magnetic healer and mental science, 34 N. Marengo.

Hotel Vista del Arroyo. New annex. Bungalows. Unexceptionable environment. Pasadena.

SANTA MONICA.

New Owner of Former Site of Arcadia Hotel Offers to Sell to the Edison Corporation.

SANTA MONICA, Jan. 14.—Carl Schader has entered into negotiations with the Southern California Edison Electric Company for the sale of the former site of the Arcadia Hotel. He wants the corporation to locate here the great power-house which it plans to erect at some beach point. This property has an ocean frontage of 750 feet and is practically on the electric car line. It is near the oil wells.

The Arcadia property is now known as Seaside Terrace. The name was changed after it was acquired by Schader, who at once razed the hotel. Plans have been drawn for the conversion of the tract into a sightly terrace of building lots and hotel and apartment house sites. It fronts on the new pier and breakwater promoted by T. J. Hampton and his Santa Monica Harbor and Improvement Company. For this the War Department has granted a permit. Hampton states that work on this improvement will be commenced by March 1.

The basketball season is to open here tomorrow. The first game will be played at 2:30 p.m. on the High School grounds, between the Santa Monica and Whittier High School teams.

Maximilian H. Shelton, who died this morning at his home on Arizona avenue, was 82 years of age and was a resident of Santa Monica eight months. He leaves a widow, two sons and one daughter, Mrs. Ora Adcock of this city. His former home was Galesburg, Ill.

The public schools adjourned today and a number of the teachers and many pupils joined the crowd at Aviation Field. Many who witnessed the feats in flying at Domingues today say they will go again tomorrow and will follow that with a Sunday excursion to the airship camp.

TO RUN FIRST CAR TODAY.

New Electric Road on Fourth Street, Glendale, Will Be Put in Operation This Morning.

GLENDALE, Jan. 14.—The first car over the new electric road on Fourth street will be run tomorrow morning. This will be an occasion of rejoicing to the residents east of Brand boulevard, who have been compelled to walk to the Pacific Electric track since that company tore up its rails on Fourth street, at midnight, two years ago, after a long controversy between the company and patrons as to how the road should be operated.

The public schools of the city were closed today to permit the pupils and teachers to go to Aviation Field. A through train left Glendale at 9 a.m., and was crowded to its full capacity.

FLAG RAISING.

The flag-raising which was to have taken place at the summit of Mt. Verdugo on New Year's Day, and was postponed because of the inclement weather, will occur tomorrow morning. A party of mountain climbers, ambitious to be present, will leave Casa Verdugo at an early hour in the morning.

The work of demolishing the old High School building at Brand boulevard and Fourth street has been begun for J. W. Fairchild, who recently purchased it. He will put up several cottages in the vicinity with the material.

The erection of the walls of the new brick block to be built for T. A. Wright on Fourth street, will begin tomorrow.

The Pacific Electric Company has begun grading its roadway on Brand boulevard.

ELECT MONEY HANDLERS.

Stockholders of First National Bank of Alhambra Choose Their Directors for the Year.

ALHAMBRA, Jan. 14.—At the annual meeting of the stockholders of the First National Bank, directors were elected thus: R. J. Waters, H. D. McDonald, N. W. Thompson, E. E. Bailey, J. A. Green, C. E. Strifler and James McLaren. A meeting will be held Monday afternoon for election of officers.

In order that the school-children could have an opportunity to visit Aviation Field, the school trustees declared today a holiday, and a large number went to Domingues.

A combined business meeting and social of the Epworth League was held in the Marengo-avenue Methodist Church, Tuesday night. Several members of the league of the First Methodist Church were present.

The meeting of the Wednesday Afternoon Club, held this week at the clubhouse, was in charge of the domestic science section.

Dr. C. E. Phillips, although retired from practice, has been called back to Rochester, Minn., to have charge of an important operation. He will spend some time in the East, visiting relatives in Florida before returning.

It seems that the portion of San Bernardino road lying within the limits of Alhambra, is not to be fixed up and made more like the section recently completed by the Good Roads Commission. The City Trustees were willing to do their part, but the adjacent property owners have declined to bear any part of the expense, and the city has decided to drop the matter for the present.

VENICE.

VENICE, Jan. 14.—County School Superintendent Keppell has filled the two vacancies on the Ocean Park Board of School Trustees by the appointment of Mrs. Gerson Goldsmith and Byron Hanna. The new members are to take the positions formerly held by Mrs. Force Parker and H. C. Rogers, who resigned.

DISAGREE.

QUARREL OVER APPOINTMENT.

LONG BEACH COUNCIL AND THE MAYOR ARE AT OUTS.

Former Adopts Ordinance Placing Police Department Under Its Control, But Executive Vetoes Law, Justifying Act by Recent Decision of the Supreme Court.

LONG BEACH, Jan. 14.—The Mayor and City Attorney deny the assertion of the Council that the latter has the right to appoint the Chief of Police. Council this morning adopted an ordinance placing the appointment in its hands. This was promptly vetoed by the Mayor on the ground that it conflicted with the charter, according to a decision made by Judge James in the suit of ex-City Marshal Young against the city and Chief Williams. Judge James held that the Mayor or Council had no right to appoint, the office being under control of the Police Commission. The Chief was appointed originally by the Mayor and confirmed by the Council but after the decision, the commission formally made the appointment and the Mayor now holds that the Chief, with the rest of the police department, is under civil service rules. The vetoed ordinance was on motion of Mohrenstecher, held up a week, as that Councilman wants to read the decision of Judge James. Pending action the Chief holds his job and this morning was given two weeks' leave of absence for a trip back East for a prisoner.

CONDITIONS BAD.

Diver Christy concluded an examination of the pier foundation work today and will report to Council next week. He says conditions are very bad. Many of the caissons are broken off under water and rest on nothing. Some of the piling put down a year ago have been eaten by toredos until there remains only a six-inch thickness of wood. Christy found his progress under water greatly impeded by the débris under the wharf and in some cases had to pull away the stuff and dig through it to reach a pile. He believes with Wharfinger Baetge that cast iron piling filled with cement would be the best permanent improvement. The Board of Public Works and the City Engineer, however, favor rocking the bottom under the wharf and building a breakwater with wings on the outer end.

BURGLARS LOOT HOUSE.

During the absence of Mrs. Nellie Messenger from her home at Anaheim and Walnut streets last night thieves looted the house of about everything movable, after devouring all the eatables in the pantry. The loss is about $150. Mrs. Messenger has been ill for a few days at a friend's home in Los Angeles, and the thieves evidently held high revel, even sleeping in the beds.

E. B. Davis, caught in a gambling raid several weeks ago, was found guilty by a jury yesterday and this morning Judge Hart imposed a sentence of $150, or seventy-five days in the County Jail. Davis at first said he would appeal but late this afternoon was taken to Los Angeles to serve his sentence.

WANT FIVE-CENT FARE.

Council this morning appointed a committee to confer with Pacific Electric officials relative to a 5-cent fare to the Belmont Heights territory. A petition signed by 500 residents will be presented as one of the arguments.

The library board reorganized yesterday and elected George Mortimer Roe as secretary, succeeding Frederick Baker who declined reelection.

DESERTION ALLEGED.

The police are investigating a case, referred to them by the Parent-Teachers' Association, of a white girl aged 12, who is being housed by a negro woman. The latter says the child was deserted by the parents, who are named Cole, and who went to Calexico a month ago. The negro woman is old and rheumatic. The police will ask the Parent Teachers' Association to find a home for the child with white people and will prosecute the parents for child desertion if they can be located.

In order to police the new territory annexed by Long Beach the past three months, the Council this morning instructed the Police Commission to recommend the addition of another mounted patrolman.

One of the sailors of the revenue cutter Perry suffered the fracture of three fingers yesterday, by the falling of one of the boat landings, a heavy block crashing against the sailor's hand. He was taken to the ship for medical attention.

CITY'S FINANCES.

The quarterly report of the City Auditor ending December 31, was submitted to the Council today. It shows $133,115.59 on hand to run the city for the remaining six months of the fiscal year. In addition to this about $34,000 in current revenues will be collected before July 1.

SAWTELLE.

SAWTELLE, Jan. 14.—Local physicians whose names were used in the press dispatches in connection with the recent ptomaine poisoning tragedy are already being flooded with inquiries for complete histories of the several cases. The American Medical Association has asked for all available information, and the Los Angeles County Medical Association has made a similar request. A detailed statement of the symptoms will be given the inquirers as soon as the result of the chemical analysis of the canned pears is available.

WHITTIER.

WHITTIER, Jan. 14.—The Knights of Pythias held installations at their new hall, Wednesday evening. W. R. Myers of Los Angeles, Deputy Grand Chancellor, officiated. Officers are: John G. Swain, C.C.; B. A. Hamilton, V.C.; L. C. Swain, Prelate; M. J. Kalcher, M. of W.; W. L. Moore, M. at A.; W. L. Thornburgh, K. of R. and S.; L. H. Denney, M. of F.; Ralph McNees, M. of E.; M. L. Chaney, I. G.; L. R. Cummings, O.G.; C. J. Caldwell, Trustee.

GLENDORA.

GLENDORA, Jan. 14.—At a meeting last evening in Converse Hall it was unanimously decided to incorporate the town. Boundary lines were fixed and petitions prepared for circulation. Committees were appointed to secure the requisite number of signatures.

The citrus associations are shipping about one car of oranges a day. The fruit is in fine condition. Prices are fairly satisfactory.

REPAIRING DAMAGE.

Traffic Between Long Beach and Wilmington Will Soon Be Restored. Anxious for Bond Issue.

WILMINGTON, Jan. 14.—Unless another storm undoes the work on Seventh street, east of the Consolidated Mill, traffic between Wilmington and Long Beach will soon be restored. Bridges were washed out and serious breaks occurred at both ends of the road as the result of the great storm two weeks ago. The Long Beach end has been repaired and the Wilmington portion, where was the most serious break, will soon be ready for teams. The street department of Los Angeles will restore the bridge which floated down the channel bodily. The approaches will be more firmly secured.

PARENTS PROTEST.

There is considerable opposition to the requirements of the Los Angeles school board, making it necessary for the pupils of Wilmington to report to San Pedro in their term examinations in order to receive promotion. It is also generally understood that pupils will be required to attend the San Pedro schools once or twice a week for manual training. If this order is carried out, it will work a hardship on many families. The argument in its favor is a good one, that the San Pedro schools are well equipped for the work, while the Wilmington rooms have not the necessary facilities. A meeting of the parents was recently called to protest against the carrying out of the order.

DELAY IS DISLIKED.

Wilmington is now patiently waiting for the promised improvements incident to consolidation. Among these are the repairs to streets which are badly needed. The great desideratum, however, is the bond issue for harbor improvements. The delay is getting on the nerves of the people. The dredging operations by the corporations have been practically completed and the dredging company is anxious to tackle the city's work under the bond issue.

The Banning business block has been completed. It consists of three fine store rooms on the corner of Canal and Third streets.

A few lots have recently changed hands, among them one near Main and Third streets. This sold for over $1000 a front foot.

PROGRESS.

RECORDS SHOW RAPID ADVANCE.

POMONA'S SPLENDID SHOWING IN BUILDING LINE.

Only One City in the Citrus Belt Did Better in the Year Just Closed. Royal and Select Masters Install Officers—Address on Persian Women Interests Ebell Club.

POMONA, Jan. 14.—This city's splendid building record the past year is a matter of general comment. Only one other in the Citrus Belt makes a better showing. That is Riverside, and this was made possible by the erection of a $75,000 Y.M.C.A. building there. In the matter of new residences and business blocks, erected during the last twelve months, Pomona is far in the lead of all towns of her class. In Riverside twenty-six permits for houses costing more than $1000 were issued during the year, and here 109 permits were issued for houses in the more than $1000 class. The total building permits issued in Riverside during 1909 amounted to $724,725; in Pomona, $674,250; in San Bernardino, $307,705; in Redlands, $485,647; in Santa Ana, $507,265.

OFFICERS INSTALLED.

Pomona Council, Royal and Select Masters, has installed officers for the ensuing year as follows: J. R. Garthside, Thrice Illustrious Master; S. L. Stock, Deputy Master; J. Albert Dole, Principal Conductor of Work; William McCormick, Treasurer; H. L. Sheets, Recorder; W. R. Hudson, Captain of the Guard; F. C. Walther, Conductor of Council; T. B. Fredendall, Steward; O. A. Warner, Sentinel.

PERSIAN WOMEN.

The Ebell Club met at the Unitarian Church this afternoon, Mrs. S. B. Minier and Mrs. F. H. Hyatt acting as hostesses. The principal feature of the programme was an address upon "Persian Women," by Mrs. Mary Clark Colquhoun of Azusa.

Plans are being made for the holding of the eighteenth annual convention of Christian Endeavor societies of Southern California at the First Presbyterian Church in this city on February 4, 5 and 6. It is expected that Rev. Dr. F. E. Clark, founder of the organization, William Shaw, treasurer, and Dr. John Willis Baer, former secretary, will be among the speakers.

WILL SUPPLY PULPIT.

Rev. M. Emshodgin of Unity Church at Los Angeles, will supply the pulpit of the local Unitarian Church here on Sunday evenings temporarily.

The Building Committee of the First Baptist Church held a meeting last night at the home of T. B. Stone and discussed plans for the erection of the new edifice at the corner of Holt and Garey avenues.

SOUTH PASADENA.

SOUTH PASADENA, Jan. 14.—The Tax Collector estimates that over $20,000 has been paid in, and there are few delinquents.

The Silver Cross Circle of the King's Daughters met with Miss Marie Crow, No. 1515 Spruce street, yesterday for an all-day meeting. Luncheon was served at noon.

The "Circle Girls" of Naomi-avenue Christian Church met the young ladies of the South Pasadena Church this evening at the home of Mr. and Mrs. William M. Burns, No. 721 Mound avenue.

INGLEWOOD.

INGLEWOOD, Jan. 14.—At the annual meeting of stockholders of the First National Bank of Inglewood these directors were elected: C. H. Brown, W. H. Kelso, Adolph Louzinger, H. L. Martin, F. A. Zilligitt, John Aerick, E. W. Spaulding, B. F. Eahelman and W. G. Brown. Officers chosen: C. H. Brown, president; W. H. Kelso, vice-president; W. G. Brown, cashier; A. H. Robbins, book-keeper.

If troubled with indigestion, constipation, no appetite or feel bilious, give Chamberlain's Stomach and Liver Tablets a trial and you will be pleased with the result. These tablets invigorate the stomach and liver and strengthen the digestion.—[Adv.

FRANK G. CARPENTER'S letter in The Times Magazine the coming Sunday will relate to education in China and will be full of interest.

A Mother's Love

wisely directed, will cause her to give to her little ones only the most wholesome and beneficial remedies and only when actually needed, and the well-informed mother uses only the pleasant and gentle laxative remedy—Syrup of Figs and Elixir of Senna—when a laxative is required, as it is wholly free from all objectionable substances. To get its beneficial effects always buy the genuine, manufactured by the California Fig Syrup Co.

LOCAL RAILROAD RECORD.

WILL GET HERE JUST THE SAME.

SALT LAKE ELKS MUST TAKE A ROUND ABOUT TRIP.

To Come by Way of Sacramento, for They Are Bound to Come to See Los Angeles, as Usual—Members of Delegation for Honolulu—Fine Programme Is Promised.

In spite of the washout on the Salt Lake Railroad at Caliente, and the announced abandonment of the fifth annual excursion of the Salt Lake Elks to Los Angeles, the Salt Lake Lodge, B.P.O.E., will arrive in Los Angeles as per schedule on the afternoon of February 7, at 4 o'clock, and will open headquarters at the Angelus Hotel.

After the washout a wire was received from Salt Lake stating that the trip to Los Angeles had been abandoned in favor of San Francisco, but yesterday the itinerary of the rearranged pilgrimage was received.

The party will leave Salt Lake on the Oregon Short Line instead of by the Sale Lake, February 5, and will arrive in Sacramento at noon on Sunday. On Monday a four-hour stop will be made at Santa Barbara, for a clam bake, and the train will then come on to Los Angeles.

On the 8th a Balloon Route trip will be made, and on the next day a run will be taken around the Kite Shaped Track, with all the usual stops.

Thursday will be turned over to the Mount Lowe trip, which has been advertised in the intermountain city as the best excursion of the pilgrimage. In the evening Chinatown will be invaded, and on Friday the party is scheduled to visit Catalina.

Friday evening a dance will be given in Venice, and after that those desiring will make a run to San Diego, while a part of the visitors are scheduled for a quick return to San Francisco in time to catch the steamer Alameda for Honolulu.

GREATER THAN EVER.

AVIATION CROWDS INCREASE.

Even with the entrance of the Southern Pacific into the traffic question between Los Angeles and Domingues and the threatening weather which prevailed yesterday, the Pacific Electric lines were taxed to the utmost in handling the traffic to Aviation Field.

The travel is growing every day, and the sale of tickets at Sixth and Main streets yesterday was greater by 2000 than that of any previous this week.

Late in the afternoon the traffic from San Pedro and Long Beach picked up wonderfully, owing to the flight of Paulhan over the coast district from Aviation Field.

The ticket sellers at local depots were not relieved for lunch until after 4 o'clock, and up until a late hour were busy taking money for today's traffic.

The ticket sellers complain of the fare paid in that the change in every case requires the passing out of two dimes, for the average man lays down 50 cents for his ticket, and takes 20 cents in change.

With a record of more than 25,000 tickets sold yesterday, the question of change becomes a heavy one, and the treasurer's office provides $5000 daily in dimes and nickels alone to handle it.

Bananas Here Direct.

T. Frank Ryan, of Ryan & Newton, Seattle, is in town awaiting the arrival of the steamship Homer from San Blas, Mex. The boat should reach the San Pedro docks some time today. She carries the first cargo of Mexican bananas ever run into Southern California ports. There are ten carloads of fruit on board, and the cargo is valued at more than $15,000. The bananas were grown on the Ryan plantation at San Blas, and will be distributed from Los Angeles.

Sixth Cavalry for East.

The Sixth United States Cavalry, en train from service in the Philippines for eastern service and Des Moines to Chicago, will arrive in Los Angeles at noon today, and will remain at River Station until late in the afternoon, while some of the officers take in Aviation Field. The regiment is short of its complement of both officers and men. There are only thirty-one officers now attached, and but 650 enlisted men in the regiment, while the full regimental requirement is more than 1200 men. The regiment will go East over the El Paso short line of the Rock Island. The regiment will be welcomed here by Gen. Adna R. Chaffee, who served twenty-seven years with this famous organizations.

Railroad Notes.

John G. Farnam, district passenger agent of the Rock Island at Cedar Rapids, Iowa, is in Los Angeles for two weeks with his family. He will return to the East the first of the month, but his family probably will remain in Southern California during the winter.

J. Adams, Pacific Coast passenger agent of the Nickel Plate, is in town. He will return to San Francisco within a few days, after an inspection of the southern offices.

Effective on legal date, or about February 15, the Santa Fé will publish a rate on raisin oil from Fresno to Los Angeles of $7.50 per ton in carload lots. This oil is pressed from the seeds of the raisins extracted by the seeding process.

IF YOU enjoy good fiction read The Times Magazine of the coming Sunday.

LARGEST IN THE WORLD

The Los Angeles Sunday Times

Newspaper & Magazine in Nine Parts

Some of the Contents of the Issue of

January 16, 1910

In the Newspaper Section

PART I—General News Section; The Freshest News of the World by Wire; Record of Births, Marriages, Deaths and Divorces; Weather Conditions; News of Southern Counties. The Lancer; Local Official Doings; Mercantile Advertising.

PART II.—Editorial Section; Editorials and Pen Points; Fresh Literature; Each and All Society; Girls' and Boys' Page; Dry Goods and Other Advertising.

PART III.—The Cream Section; News of Society; The Drama; Music and Musicians; Art and Artists; Review of Fresh Literature; Each and All Society; Girls' and Boys' Page; Dry Goods and Other Advertising.

PART IV—First "Liner" Section; The Times' Clearing house; General Classified Advertisements.

PART V—Second "Liner" Section; Real Estate; The Times' Weekly Review; Daily Market Reports; Shipping; Real Estate Record; The Workers; Mines and Mining; Classified Real Estate and Miscellaneous Advertising.

PART VI—Progress Section; The World's Thoughts of Today; Books and Writers; Gossip of Interesting People; Foreign and Other Correspondence.

PART VII—The Pink Section; General and Local Sporting News; Automobile and Sporting Goods Advertisements.

PART VIII—The Tri-Color Section; Inimitable Buster Brown and Other Comic Illustrated Pages; Fashions in Colors; Mrs. Harland's School for Housewives; General Good Reading for Old and Young.

In the Illustrated Magazine

EDUCATION IN CHINA—How the Nation Is Reorganizing Its School System. By Frank G. Carpenter.

THE ROENTGEN RAY—Explanation of Its Character and Its Uses. By Albert Soiland, M.D.

SEEING NAPLES—Aspects That Are Unique Among the Cities of Europe. By A. S. C.

THE WEATHER—Some Interesting Observations by an Amateur. By N. L. Reynolds.

ANIMAL AVIATORS—The Movement of the Flying-Fish in the Air. By F. W. Reid.

THE KING STRAIT-LACED—Edward as a Moral Censor a Surprise to England. By John Scott.

THE PEGGY O'NEAL WAR—Social Storm During President Jackson's Administration. By Richard Spillane.

HELPS THE HUNGRY—Man of Wealth Is First Aid to the "Down and Out." By G. W. S.

THE CAFE OF DIAMONDS—A Remarkable Establishment in the City of Paris. By Sterling Heilig.

A POET'S BALLOON—Edgar Allan Poe's Account of a Trip Atlantic Trip. By Walter B. Norris.

THE WAR TRAIL—Thrilling Story Told by Mis-ki-ol, the Indian. By J. W. Schultz.

"THE JOKER"—Mr. Jack Learns There Are Other Ways at the Art. By E. D. Ewers.

CARRICK AND ITS PEOPLE—An Irishman's Ramble in an Old-World Town. By Seumas MacManus.

THE LEMONADE STAND—Showing the Value of Optimism In Business Matters. By Edna A. Needles.

THE COWARD—A Woman Reads an Important Lesson in Life. By Leighton Osmun.

THE CALIFORNIA YEW—Something About Its Habitat and Its Habits. By Ernest Braunton.

THE JUMPED CLAIM—How Little Billy Lost His Point. Electricity. By Annie Louise Berray.

POULTRY CULTURE—The Mendelian Law, Mating and the Fruit. By Henry W. Kruckeberg.

THE NEWEST LANGUAGE—Ido Explained by Noted Danish Scholar. From New York Sun.

BEAUTIFY THE WASTES—Opportunity for Much Work of this Kind in Los Angeles. By Ernest Braunton.

CARE OF THE BODY—FARMING IN CALIFORNIA—THE HOUSE BEAUTIFUL—THE CITY BEAUTIFUL—POULTRY CULTURE—GARDENING IN CALIFORNIA—GOOD SHORT STORIES.

Beautiful Illustrations

ALL FOR FIVE CENTS

S.S.S. THE ONLY REMEDY FOR BLOOD POISON

The first symptom of Contagious Blood Poison is usually a little ulcer, so insignificant that often no attention is given it. But when blood becomes more fully infected with the virus the mouth and throat become sore, glands in the neck and groin swell, and sometimes ulcerate, copper colored spots appear on the body, and where the disease is allowed to remain in the system for a long time frequently penetrates deeper and attacks the bones. S.S.S. is the only antidote for Contagious Blood Poison—the only remedy that is able to reach at the very root of the trouble and remove every particle of the virus from the circulation; at the same time S.S.S. acts with upbuilding and tonic effect on every portion of the system. As soon as the system gets under the influence of S.S.S. the symptoms begin to disappear and soon a permanent cure is made. S.S.S. can be used in the privacy of one's own home with permanent cure effected. To aid those who wish to cure themselves at home we have prepared a special Home Treatment book which contains much valuable information to Contagious Blood Poison and those who need the aid of this book and the use of S.S.S. a cure can be effected in the privacy of the home in every case. We will send this book, and also any medical advice desired, free to all who write.

THE SWIFT SPECIFIC CO., ATLANTA, GA.

MEN'S SUITS AND OVERCOATS MADE TO ORDER $15 SCOTCH FABRICS SPRING

LADIES' NEW FALL STYLES Coming in Daily. Original Sample Suits Always. 338½ SO. BROADWAY, Top floor

IMPERIAL SELF-HEATING FLAT IRON. Uses Alcohol or gasoline; costs only ¼ cent per hour; remove handle for light cooking. 25,000 in use already. Agents wanted. IMPERIAL FLAT IRON CO., 119½ S. Spring St.

"The New Standard Encyclopedia" guaranteed to be new and complete. University Society Club, 1000 members, membership Certificate, worth $25, entitles to many benefits and privileges, including use of library for three years, even after you cease to be a member. Only a few certificates leaving the Times Office at this date. Send postal to Times Office for full particulars. Club Times Bldg., 1st floor.

It's Just Like Finding Money to Use Gas No Other Fuel Compares With It

Home Decorators Pease Bros. 640-644 SOUTH

...sy Happenings South of the Tehachepi.

NEWS REPORTS FROM CORRESPONDENTS OF THE TIMES.

ROUGH.

...EN ILL AS JOY REIGNS.

...gs Supervisor Falls a Victim to Quinsy.

...e of Booster Party to Aviation Meet.

...ks from Afar Identified by Ribbon.

...WN TO THE TIMES.]

...ECIDO, Jan. 14.—[Exclusive ...] Joseph Foster, a member ...oard of Supervisors, is seri... at Los Angeles hospital, ...ll here Tuesday with the ...ntatives of the county. ...e train he was seized with ...of quinsy and was removed ...ital as soon as the train ...Los Angeles. He is still there ...bers of his family are with ...ster is one of the largest ...s of the county, the station ...on the Cuyamaca Railway ...ained for him. He also is ...terested in business enter... in San Diego.

...VER ABOUT FAIR.

...Executive Committee of the ...Exposition Company today ...to meet the San Francisco ...from Los Angeles today for ...e of talking over prior ...olding the big fair. The ...will argue that San Diego ...ideal place for the exhibition ...not set for its rights. Pol... personnel of the committ... with the San Francis... Ignatz J. Gage, chair... D. C. Collier, Col. Fred ...W. Sefton, Jr., William ...Burnham, G. A. Da... of the Chamber of ...John D. Spreckels, State ...A. Wright, George W. ...Irwin, M. F. Heller, ...Al G. Spaulding, ...F. J. Lea, ex-Mayor ...Rufus Choate, S. C. ...Baol, manager of B. ...ntosty; J. P. Haddock, ...ex-Mayor D. C. Reed, ...R. Bartholomew, Col. ...

...BLUE RIBBONS.

...blue ribbon worn on her ...responsible for the iden... Stockton upon her ...Santa Fé station from ...British Columbia. She ...Thomas Stockton and ...and aunt of the vis... whom had ever before ...no mistake could be ...and Mrs. Stockton ...ribbon. Some weeks ...wrote her San Diego rel... desired to come here ...having never seen Miss ...uncle and aunt hit up... scheme of identifica... of ribbon was pur... and divided into three ...piece was sent to the ...uncle and aunt kept ...trouble was encoun... when the train ar...

...THOUSAND.

...Miller, the well-known ...of Riverside, yester... to the Finance Com... Panama Exposition a ...$200 to the fair stock ...of the enthusiastic out... for the success of ...enterprise. He sees ...of bringing thousands of ...Southern California. He ...other Riverside busi... to subscribe

...ORS THANKED.

...Council this morning ...tion of thanks to be ...Mayor Alexandria and ...Council, acknowledg... received at the ...Los Angeles officials ...etc., San Diego Day, ...festivities. The res... suitably engraved.

...OULD BURY WIRES.

...F. E. Woods, superin... finances, in a com... the Mayor and Council ...mmend that an or... requiring all tele... companies to ...underground in all ...city.

...UCHLMAN DIES.

...former member of ...died at his home ...8 years old and was a ...He leaves a wife, two ...daughter. The funeral ...tomorrow.

...AKE MONEY.

...from Tomatoes Around ...Knights to Be ...Shortly.

...Jan. 14.—Three tomato ...reported the following ...crops: Mrs. Dahl... ...for the first year ...for the second year; ...Anaheim, $187.80 per ...of Brookhurst, $40 ...

...Pythias lodge ...new candidates to... ...of the Chamber ...held on the night ...

...worth reports that ...for 1909 show an in... ...having plans drawn ...to be erected on ...

...Mrs. A. S. Bradford ...held this afternoon, ...attended, friends of ...out from all parts ...Rev. E. R. Watson ...of the Unitarian ...of the services at ...Eastern Star of ...

...the First National ...these directors: ...J. Hartung, A. ...Stanley and Samuel ...

...Decorators ...Bros. ...SOUTH HILL ST.

...A. E. Wheeler ...today from Fresno ...charge of desertion ...his family. He will ...Justice Hanna to...

...of Eagles met this ...hall to promulgate ...grand.

ESCONDIDO ACTIVITIES.

First Work on New Railway—Water Company Considers Improvements. Gas Plant Is Commenced.

ESCONDIDO, Jan. 14.—Work on the construction of the San Diego-El Cojon-Escondido Railway, for which a franchise over the city streets was granted to George W. Pursell, commenced yesterday. Two years is given for the completion of the enterprise. The work of yesterday merely consisted of turning a few furrows of earth at the junction of Pine street and Kansas avenue, in the southwest section of the city.

The directors of the Mutual Water Company are considering means for completing important permanent improvements to the upper flume line of the system. A second assessment on the stock is contemplated, as one way of realizing funds. It is predicted that the storage reservoir will be full within the next thirty days. The company has bought from the Hayes Land Company of Oceanside twenty-eight acres in the San Luis Rey Valley, near the Old Mission, together with the riparian and ditch rights.

The foundation is being installed for the gas plant, which is to be erected by the Escondido Utilities Company, in conjunction with the electric light and power plant. The gas building will be 50x30 feet.

Louis Salmons of Palomar Mountain states that the snow on the mountain is now about twelve inches deep, and that the fall last week was about two feet.

Prof. L. M. Sniff of Tropico will preach at the Christian Church next Sunday morning and evening.

DISGRUNTLED.

MAY INVOKE THE RECALL.

TROUBLE LOOMS UP EARLY FOR NEW ADMINISTRATION.

Simply Because One Appointment Made by Mayor of Santa Barbara Fails to Please Everybody Dissatisfied Ones Talk of Circulating Petition to Use the Club of Long Hairs.

SANTA BARBARA, Jan. 14.—Though Clio Lloyd has been Mayor only two weeks, there is a persistent rumor that a petition is to be circulated for a recall election. Apparently the inceptors of the movement are disgruntled over the appointments of the new Mayor. In fact, nothing else, either for good or ill, has been done. The trouble seems to center over the reappointment of Chief of Police Ross. It is known that great pressure was brought to bear on the Mayor not to rename Ross.

SUICIDE OF YALE MAN.

Earl Struthers, 51 years old, who claimed to be a Yale graduate, committed suicide yesterday by blowing the top of his head off with a shotgun at the ranch of Sim F. Shepard, two miles south of Carpinteria. Mr. Shepard gave Struthers a wreck from drink, a job and home on the ranch two weeks ago. Mr. and Mrs. Shepard went to Los Angeles, leaving Struthers in charge of the place, and on their return found he had been drinking again and rather neglecting the work. Struthers seemed very much chagrined at his behavior, and asked Mr. Shepard if he had lost confidence in him. Mr. Shepard replied: "No, but I am disappointed in you," and told him he could remain until he found another place. A few minutes later, Mr. Shepard heard a report, and going to the barn yard, found Struthers dead. His people live at Youngstown, Pa., and Mr. Shepard wired to them.

INSPECTION TRIP.

The Mayor, Council and Water Commissioners decided last night to take a horseback trip Saturday and Sunday, the 22nd and 23rd, over the mountains to the north portal of the water tunnel. They will be accompanied by Engineer Lee Hyde.

POULTRY SHOW.

The annual show of the Santa Barbara Poultry and Pet Stock Association opened yesterday in Armory Hall and is the best exhibition of birds ever held here. Ashby H. Keeney of Montecito was the heaviest winner of cups, taking two by successive winnings, as his property. His Black Breasted Red Game Bantams are considered by Judge Berrar as the best birds in the show. W. S. Macy made almost a clean sweep in the Orpington classes, while J. M. Whitney of Long Beach, superintendent of the show, scored heavily in the Columbian Wyandotte breed.

From the published accounts of the arrest of William Rogers and Albert Jeffries in Los Angeles yesterday, County Jailer J. R. Janssens says he recognized two former inmates of the Santa Barbara jail. Under the name of William Rogers and A. Jeffries, and with a third man, who first gave his name as William Yoaken, but who later said he was William Hart, they were sentenced to ten days for vagrancy, having been pulled out of a box car as they came into town from the north. This was on December 4, and when their first term expired they were immediately tried on the charge of attempting to beat the railroad out of fares, and went up for thirty days, being finally discharged January 7.

There is also a man named Hart, but giving the initials of E. J., connected with the Los Angeles crime. But as E. J. Hart was in Jail in Los Angeles awaiting trial for the same burglary with which Rogers and Jeffries are connected, he could not have been the same William Hart who accompanied the others to Santa Barbara.

It was probably the arrest of Hart that frightened the others into leaving Los Angeles. When they supposed the robbery had been forgotten, they seem to have returned to the south to recover the remainder of the plunder. Jailer Janssens says they expressed great anxiety to get to Los Angeles when they were liberated on the 7th inst.

Times' Cook Book No. 3, latest edition. Largest, most elaborate and comprehensive cook book of the series issued by The Times. The 215 recipes for hot Spanish and Mexican dishes and the hygiene department are big features of the publication. The recipes brought out by The Times' prize cooking contest are generally from Southern California housewives, and noted chefs. Price 20 cents; by mail 5 cents additional. Address The Times, Los Angeles.

Only One "Bromo Quinine."

That is LAXATIVE BROMO QUININE. Look for the signature of E. W. GROVE. Used the World over to Cure a Cold in One Day. 25c.

Hay at Wholesale.

Car lots. E. R. Long, Bakersfield, Cal.

PROGRESSIVE.

WILL DEVELOP MEXICAN LANDS

PROJECT IS UNDER WAY SOUTHEAST OF CALEXICO.

Surveyors to Start Locating Large Irrigation Canals—Plans for Colonists' Tracts and Townsite at Cocopah—Canning Factories, Flour Mills and Packing-plants Figured on.

CALEXICO, Jan. 14.—Tomorrow W. F. Holt, general manager of the Inter-California Land Company, will come to Calexico with J. H. McClymonds, who has been engaged as engineer and superintendent for the great development project to be undertakn on 32,000 acres of land in Mexico, eighteen miles southeast of this town.

They will assemble supplies here and proceed at once to Cocopah station, on the line of the Inter-California Railroad, where they will establish headquarters. Mr. McClymonds brings with him a corps of surveyors and will at once begin to locate sites for the canal system. The canal will receive its waters from the Alamo River, twenty-five miles southeast of Calexico.

The Inter-California Land Company proposes to bring its entire holdings in this district under cultivation as rapidly as possible. Mr. Holt has been spending several days in Imperial Valley, shaping details for the new work. It is probable that almost a year will be required to construct the permanent canal, but a temporary ditch will be constructed, and it is probable water can be carried in for some crops this season.

It is probable the land will be cut up into small lease holdings, and that colonies of foreigners will be settled on them, and given every inducement to develop agriculture and horticulture.

The plans of the company include the eventual establishment of canning factories, packing establishments, flouring mills, etc., so that the products of the land may be put in shape for consumption by the Mexican markets, and no payment of import duties into the United States will be necessary.

A half million dollars is to be available within the next five years for the development of the lands. A townsite will be laid out at Cocopah.

EMBRACIVE.

WILL BUY SITE FOR COLLEGE.

SAN BERNARDINO IS TO HAVE BIG INSTITUTION.

Instruction in Agriculture, Horticulture and Mining to Be Provided. Fifteen Acres Desired by Trustees. Several Tracts Are Offered—Angeleno Buys Section.

SAN BERNARDINO, Jan. 14.—This city may soon have an institution that will include all the studies taught at an agricultural college. This fact became known today when the Board of Education announced that in securing a site for the proposed polytechnic school building at least fifteen acres is desired. The board proposes to provide instruction in both agriculture and horticulture. It is the aim of the educators to place within reach of the youth of San Bernardino Valley a thorough course in these branches.

It is also the wish of the school board to have a complete mining branch, where pupils can secure training in assaying and gain practical knowledge pertaining to mineralogy.

The board has secured tenders of property from citizens, some ten sites having been offered in the north section of town, but only one of these is over ten acres. All are favorably located, being in the cream of the agricultural and residence section. A selection will be made at the regular meeting of the board next month.

BUYS SECTION.

W. W. Middlecoff of Los Angeles has just bought 640 acres just east of Deles, on the Southern Pacific, for $33,700. The land is vacant, but adapted to farming. The sellers are J. P. Scott, J. E. Scott, H. H. Ham, F. A. Leonard, J. L. Oakey, J. F. Johnson, Jr., H. D. Sibley, A. B. Paddock and J. L. McKinley of this city and Rialto. It is understood to be the purchaser's intention to subdivide the tract into small farms.

KICKED MY HORSE.

James McNair, a local cement contractor, was kicked in the back by his driving horse last night and sustained injuries which are regarded as serious. The horse knocked the buggy to pieces and McNair was entangled in the wreckage.

Burglars entered the San Bernardino Hardware Store last night, gaining entrance through a skylight, and made off with loot, including rifles, shotguns, revolvers, cartridges and cutlery.

MEANT TO MURDER.

Coroner's Jury Renders Verdict in Case of Newhope Shooting—Defense Will Plead Insanity.

SANTA ANA, Jan. 14.—That Gustavus A. Winn, murdered yesterday at Newhope by his neighbor, Sylvester H. Overacker, summoned his wife and daughter and a neighbor as witnesses to the fact that Overacker had a rifl. was brought out at the Coroner's inquest today. The jury found that Winn was fired upon by Overacker with intent to commit murder.

Mrs. Winn and her daughter, Vera, aged 16, Frank Holyland and Deputy Sheriff Wilson were the principal witnesses examined by Coroner G. S Smith. They stated that after Winn found his dike had been cut he saw Overacker run to his house. Winn called across a field to Holyland, saying, "The old man has gone after his gun." Winn then ran to his house and shouted to his wife and daughter asking them to be witnesses to the fact that Overacker had a rifle. He seemed to think Overacker meant only to threaten him.

Mrs. Winn and Vera stated that Winn was shoveling when Overacker first shot. He turned and ran, and at the second shot he stumbled to his knees and they saw blood stream from left arm. He ran about seventy feet further before he received a bullet through the heart.

Overacker has retained Attorneys Langley and Thomas to defend. Insanity will probably be the plea.

PLEADS GUILTY.

Manuel Olme today pleaded guilty to selling liquor at San Juan Capistrano. He paid a fine of $125 and was given a suspended sentence of sixty days in the County Jail. Justice Smithwick advised Olme to leave the county. He recently came from Newhall. He lived in the same house with Mrs. Lucy Preston, a distant relative, who recently was fined $100 for the same offense. Today a jury here found her not guilty of keeping a disorderly house.

Suit for divorce was begun today by Joseph P. Doyle against Agnes Doyle. A final decree of divorce was given Nellie Earl against Frank Earl.

Marriage licenses recently issued are: Ray McCollum, 22 of Orange, and Alfreda Peterson, 18, of Red Bluff; Charles I. Sweet, 39, of Los Angeles, and Mary E. Pinheiro, 18, of San Pedro; Jesse G. Cole, 20, and Kate Snee, 18, both of Los Angeles; James H. Lockett, 20, and Abbie Brockley, 22, both of Los Angeles; Edwin I. De Varona, 29, of Santa Ana, and Teresa Ruane, 28, of Scranton, Pa.

NO TIME WASTED.

WORK IS RAPID DESPITE STORM.

CORONA PUBLIC IMPROVEMENTS GO AHEAD QUICKLY.

Six Miles of Storm Drains Finished, Sewer Pipes Laid and Half the Street Grading Contracted for Is Accomplished—Freight Shipments Include Sixty Carloads of Fruit.

CORONA, Jan. 14.—Despite delays caused by heavy rain, about six miles of storm drains have been completed, one-half the eleven miles of sewer pipe laid and fully half the street grading contracted for completed.

Evangelist H. E. Marshall and his gospel singer are to conduct a series of meetings in the Baptist Church commencing Sunday.

Rev. Chester Ferris and E. J. Genereux represented the local Brotherhood at the banquet given in Los Angeles Tuesday evening by the Brotherhood of Southern California.

H. K. Stahl of Corona as Deputy Great Sachem installed officers in Narragansett Tribe No. 169, Improved Order of Red Men, this week.

During December there were shipped from Corona 147 cars of freight, of which the heaviest consignment was sixty carloads of fruit. The incoming shipments totaled ninety-four cars.

The Royal Neighbors were guests of the Modern Woodmen of America last evening at a chicken pie supper. A large framed picture typical of the order was presented to the camp by Dr. E. H. Smith.

Miss Lena King of Vermont has come here to make her home with her brother, Archie King.

ELSINORE.

ELSINORE, Jan. 14.—The Woman's Club met yesterday afternoon at the home of Mrs. H. H. Neiman on Ellis street and discussed the works of Will Carleton. Mrs S. E. Ball was leader. It was decided to give an entertainment for the benefit of the schoolhouse playgrounds fund.

The funeral of Mrs. Adelaide Ingman, wife of Louie Ingman, who was found dead in the hills from exposure, was held today at noon at the undertaking parlors of L. D. Clark on Main street. Rev. M. R. Walton of the M. E. Church conducted the services.

Dr. and Mrs. J. T. Penrose of Des Moines arrived yesterday to spend some time at the home of Mr. and Mrs. F. C. Lillie at the head of the lake.

C. H. Albers and party of St. Louis are guests at the Lakeview Inn. Mr. Albers is owner of the Lakeland ranch above Grand avenue, upon which is the largest olive press in the State.

SAMOANS HAVE HOOKWORM.

Nearly Half of the Islanders Are Afflicted With the "Lazy Bug," Says Surgeon.

[ASSOCIATED PRESS DAY REPORT.]

PAGO PAGO, Dec. 9 (Via San Francisco, Jan. 14.)—That from 40 to 50 per cent. of the natives of the Samoan Islands are infected with hookworm is the announcement made by Past Assistant Surgeon P. S. Rossiter, U.S.N., senior medical officer of the naval station at Tutila.

Dr. Rossiter made his announcement after a long and exhaustive study and much laboratory work. He also found one white man and several half breeds in advanced stages of the disease.

BEWARE PNEUMONIA!

According to mortality statistics, pneumonia is one of the most frequent and fatal diseases to which humanity is subject. Its action is so rapid that its victim is often n a precarous condition before realizing that anything more serious is the matter than a severe cold.

This is one of the dangers apt to follow the neglect of a cough or cold and is therefore the best of reasons why one should check a cold at the start. A simple, inexpensive and effective remedy for coughs and colds is made by mixing two ounces of Glycerine, a half-ounce of Virgin Oil of Pine compound pure and eight ounces of pure whisky. These can be bought in any good drug store and mixed together in a large bottle. Take a teaspoonful four times a day. It is claimed by the Leach Chemical Co. of Cincinnati, who prepare the genuine Virgin Oil of Pine compound pure, that this mixture will break up a cold in twenty-four hours and cure any cough that is curable.

SCROFULA

Scrofula disfigures and causes life-long misery.

Children become strong and lively when given small doses of

Scott's Emulsion

every day. The starved body is fed; the swollen glands healed, and the tainted blood vitalized. Good food, fresh air and *Scott's Emulsion* conquer scrofula and many other blood diseases.

FOR SALE BY ALL DRUGGISTS

Send 10c. name of paper and this ad. for our beautiful Savings Bank and Child's Sketch Book. Each bank contains a Good Luck Penny.

SCOTT & BOWNE, 409 Pearl St., N. Y.

To Chicago and St. Louis

Two Through Trains

"Golden State Limited"

THE MISSION TRAIN

The perfection of modern railroad equipment

Exclusively for First-Class Travel

LEAVES Los Angeles DAILY at 9:45 A. M. ARRIVES Chicago at 11:45 A. M. Third Day. Observation Club Car, Drawing Room Sleepers, Dining Car, Los Angeles to Chicago and St. Louis—Drawing Room Sleepers, Santa Barbara to Chicago.

"The Californian"

THE NEW TRAIN

LEAVES Los Angeles DAILY at 3:00 P. M. ARRIVES Chicago at 5:00 P. M. Third Day. Drawing Room Sleepers, Tourist Sleepers, Chair Cars, Dining Car, Los Angeles to Chicago—Tourist Sleepers, Los Angeles to St. Louis.

3 Days from Los Angeles

VIA EL PASO, KANSAS CITY AND

Southern Pacific-Rock Island Lines

600 South Spring St., Cor. Sixth

Now, Doesn't It Stand to Reason

beyond quibble or question, that a coat will outwear two pairs of trousers? You sit on them seven days in the week. They get creased and careworn. They need reinforcement.

You can help them to last, and, too, help yourself to keep spruce, by getting them in duplicate when you buy your suit.

And there's no extra charge for extra trousers here, if you come now.

SUITS, ARRANGED FOR THIS DOUBLE SERVICE, $30 TO $50

Including every weight and color in the house.

Nicoll THE TAILOR

WILLIAM JERREMS' SONS, 350 S. Spring St.

WORLD'S EYES ARE UPON LOS ANGELES

Intrepid Aviators Conquer the Air and Doctors Conquer Disease

The latest and most wonderful expressions of advanced science in two entirely different branches have made the "City of the Angel" the focal point of the world's gaze since the beginning of this year.

At Dominguez Aviation meeting intrepid sportsmen have conquered the last element in their ungainly balloons, dirigibles and biplanes, while the most famous Frenchman of the day has successfully navigated the unseen atmospheric sea in the face of a twenty-mile wind with a delicate monoplane.

In Los Angeles a staff of quiet European medical scientists have been accomplishing less spectacular but equally surprising victories over conditions—treating with success apparently hopeless cases and bringing relief to sufferers after years of misery. Large crowds of patients have placed themselves under treatment because the British Medical Institute, Suite 206, 702 South Spring street, where these visiting experts have their quarters, has offered three months' free treatment to all applying before tonight. Today is the last day of this offer and the number of people to place themselves in the hands of the Institute will probably exceed all previous records.

As previously announced, the only expense to patients personally applying for examination and treatment before this evening will be that for the necessary medicine. The staff of the Institute particularly wish to undertake cases which have proven incurable by old methods the percentage of cures made by their treatment after others had failed being almost unbelievable.

ALWAYS RELY ON BROCK & FEAGANS FOR PERFECT DIAMONDS

Zonoma SALVE 50c Large Jar

Instantly relieves and cures all chronic skin diseases. Recommended by physicians. SUN DRUG CO.'S STORES.

Schools and Colleges.

Von Stein Academy of Music

1419 South Grand avenue.

Phones B. 3923. Home 23721.

Southern California's leading musical institution because of having the strongest faculty ever assembled in this State. Terms to suit.

Marlborough School for Girls

865 West 23rd Street

Fall term begins September 28th. Certificate admits to college. Pupils under 14 not received.

References from school last attended absolutely necessary if applicant is unknown to the principals.

Weekly lectures in French, with stereopticon, by Mons. Jacquard Auclair of the French Alliance.

Miss Wiltshire will be at the school after September 6th, every afternoon, from 2 to 4.

MRS. GEORGE A. CASWELL, Principal. MISS GRACE WILTSHIRE, Associate Principal.

Marlborough Preparatory School

636 West Adams Street

Between Chester Place and Figueroa St. Take Yellow University car to Chester Place. Conveyance with teacher will be provided when necessary.

FAMILY AND DAY SCHOOL. For Girls Under Fourteen.

Careful home training, thorough preparation, constant advancement, irrespective of grade limit.

French, German, Spanish, under superior native teachers.

Physical development a specialty, indoor gymnasium, outdoor courts for drills, grounds adapted to freedom of outdoor life.

The principal may be seen by appointment. Telephones West 2316 and 23209.

MISS IDA B. LINDLEY, Principal.

Girls' Collegiate School

CASA de ROSAS

Adams and Hoover Sts.

Upper School

Eighth Grade, Academic Department, Post-Graduate Work. Resident and day pupils. Domestic Science, Music, Art, Gymnasium. Certificate admits to college.

MISS PARSONS and MISS DENNEN, Principals.

Lower School

949 West Adams St.

(Opposite Casa de Rosas.)

Delightful home and thorough school for children under eighth grade. Boys admitted to Kindergarten and Primary Department.

MISS THOMAS and MISS MOSGROVE, Associate Principals.

Cumnock School

NEW TERM OPENS FEB. 7.

Boarding and day school for young women. Sixteenth year. Certificate admits to college. EXPRESSION, ACADEMIC and PREPARATORY COURSES. NORMAL COURSE IN PHYSICAL TRAINING. Small classes, individual attention, outdoor life and gymnastics. Basketball, tennis, horseback. Catalogues on request. PUPILS RECEIVED AT ANY TIME.

1300 SOUTH FIGUEROA STREET.

ENROLL TODAY AT

Heald's BUSINESS COLLEGE

The greatest Business Training School of the city. Send for full information. Phones F6700, M. 511. 634 S. Grand Ave.

Miss Wing's School

1336 ALVARADO STREET.

Day and Boarding. All departments from kindergarten to college. Fine school for pupils wishing to keep up with their studies while visiting Los Angeles and vicinity. Piano, elocution, pottery, etc. Private tutoring. Winter term opens January 3rd. MISS ETHELWYN WING, M.A., Principal. Home 52144. Sunset West 4314.

The Isaacs Business College WOODBURY

Fifth Floor, Hamburger Bldg., Los Angeles. College entrance 320 W. 5th st. F1340. Main 2898. New catalogue. 16TH YEAR. Enter any time.

The Brownsberger Commercial College 953-957 W. 7th St.

Enrollments Daily, New Catalogue.

Both Phones. F. Brownsberger, Pres.

The ORTON SCHOOL

An English and Classical School, Day and Boarding.

ACCREDITED TO COLLEGES. PARIS BRANCH. Art, Music, OUTDOOR STUDY, Gymnasium.

ANNA B. ORTON, Prin.

154 S. Euclid Ave., Pasadena. Home 696.

Yale School

T. G. Adams, B.A., Head Master (Yale.) Boarding and Day School for Young Men and Boys. Fine Gymnasium. Illus. Cat. Main 6396. 205-209 NORTH UNION AVE.

Kenyon's Polytechnic Business College

1929 So. Grand Ave.

Most select. Most thorough. Lowest rates.

L.A. BUSINESS COLLEGE

Harvard School [Military]

Western ave. Boarding and day pupils. 10-acre athletic field. Manual training shops. Detailed U. S. army officer. Miss Isabella Accredited to the Universities. Write for illustrated catalogue. Tel. 72147. Granville C. Emery, LL.B., D., Head Master.

"COLLEGE OF FINE ARTS, U. S. C.—Second semester begins February 1, 1910. Permanent exhibit of art crafts. Send for Bulletin. W. L. JUDSON, Dean, 313 Thorne St."

CALIFORNIA SCHOOL

For boys and young men. Boarding and day. Military drill, sloyd, gymnasium, three-acre athletic field. 1046-48 Lovelace ave. M. WILLIAM BRICE, M.A., Principal. Home 23873.

Fisk Teachers' Agency

4000 positions filled on Pacific Coast. Recommends teachers to schools and families. Both Phones. R. W. and M. L. Coddington, Mgrs. DOUGLAS BLDG., 257 S. SPRING STREET.

BOYNTON NORMAL

Term opens Jan. 10, prepares for County Examinations. Office with BOYNTON'S California Teachers' Agency, 535 Stimson Block.

THE MARYLAND SCHOOL

720 BEACON ST.

All departments and kindergarten. Individual instruction. Evening classes. F. A. BARR. C. GOUCH, Princ.

Never $3.00

Yes! It's the Same Fine Hat $3.00 Everywhere Else

Always $2.50 Here

La Touche

256 S. Broadway, Near Third

BUSINESS. Barometer of the Markets---Financial.

FINANCIAL.

OFFICE OF THE TIMES,
Los Angeles, Jan. 15, 1910.

BANK CLEARINGS. Bank clearings yesterday were $2,385,622.79. For the corresponding day of 1909, $1,794,083.94; for the same day of 1908, $1,567,134.94.

Monday	$2,429,429.79
Tuesday	2,456,134.57
Wednesday	2,977,240.73
Thursday	2,419,187.91
Friday	2,385,622.79
Total	$12,671,620.79
Same time, 1909	10,615,682.39
Same time, 1908	8,282,250.87

Following are the quotations on general and mining securities listed on the Los Angeles Stock Exchange, ground floor, I. W. Hellman building, Fourth and Main streets, for yesterday's session of the exchange:

OIL STOCKS.

	Bid.	Asked.
Producers—		
Amalgamated Oil	$ 60.00	
American Crude Oil Co.	....	$ 1.10
Am. Petroleum Co. pfd.	....	97.50
Am. Petroleum Co. com.	76.25	76.50
Associated Oil	48.50	49.00
Brookshire Oil	....	1.20
Central Oil	1.34	1.35
Cleveland Oil Co.	....	.80
Columbia	1.15	1.34
Continental Oil	.75	....
Euclid Oil Co.	.80	....
Fullerton Oil	2.10	....
Hobbs	....	.15
Jade Oil Co.	.35½	....
Mexican Petroleum	1.30	1.32
Mexican Pet. Ltd. pfd.	94.50	96.50
Mexican Pet. Ltd. com.	23.00	24.00
New Pa. Petroleum Co.	....	.70
Olinda Land Co. (Oil)	.30	.40
Palmer Oil Co.	1.07	1.10¼
Perseus Oil Co.	....	.25
Pinal Oil Co.	....	21.00
Piru Oil & Lt. Co.	.17	....
Reed Crude	.35½	....
Rice Ranch Oil Co.	.80	....
Section 32 Oil Co.	....	.15
Traders' Oil Co.	111.00	....
Union	107.37½	104.50
Union Provident Co.	107.00	109.50
United Petroleum	102.00	106.00
West Coast Oil com.	5.00	....
Western Union	....	140.00
Yellowstone Oil Co.	....	.50
Non-producers—		
California Midway Oil Co.	.20	.20½

BANK STOCKS.

	Bid.	Asked.
All Night & Day Bank	$130.00	$140.00
American Savings Bank	167.00	170.00
Broadway Bank & Trust	140.00	....
California Savings Bank	119.00	165.00
Central National Bank	180.00	200.00
Citizens' National	225.00	....
Commercial National	140.00	....
Equitable Savings Bank	175.00	230.00
Farmers & Mer. Nat'l	280.00	....
Federal Bank of L. A.	14.00	....
First National	495.00	520.00
German-American Savings	320.00	337.50
Globe Savings Bank	127.00	....
Home Savings Bk. of L. A.	114.00	....
Merchants' National	180.00	....
Merchants' Bk. & Trust Co.	....	195.00
Nat'l Bank of California	190.00	....
Security Savings Bank	375.00	410.00

BONDS.

(All bonds sold flat.)

	Bid.	Asked.
Associated Oil Co.	97¾	....
California Pacific Railway	94	105
Corona City Water Co.	95	100
Corona Light & Power Co.	90	100
Edison Electric Co., is R.	101	....
Ed. Electric Co., old issue	104	104
Home Telephone Co.	86½	87½
Home Tel. Co. 1st Ref.	87½	....
L. A. Pac. 1st Con Mtge.	....	107¾
L. A. & Pasadena El. Ry.	....	103
L. A. Railway Co.	107	110
L. A. Traction Co. 6s	107	114
L. A. Traction Co. 5s	....	107
Pacific Electric Ry.	97	98
Pacific Electric Ry. Co.	100	108
Pacific Light & Power Co.	92	....
Pasadena & Pac. Ry.	....	95
Pomona Con. Water Co.	90	95
Riverside H. T. & T. Co.	....	75
Riverside H. T. & T. Co.	....	101
Riverside H. T. & T. Co.	....	103
S. D. H. T. & T. 1st Mtge.	....	90
Santa Barbara Electric Ry.	....	94
Southern Sierras Power Co.	98	....
United Elec. G. & P. Co.	101	....
Union Transportation Co.	....	98
U. G. & P. Co. 5s	....	100
Visalia Water Co.	....	100
Whittier H. T. & T. Co.	....	90

INDUSTRIAL AND PUBLIC UTILITIES.

	Bid.	Asked.
Cal. Portland Cement Co.	$120.00	$200.00
Edison Electric pfd.	91.00	92.50
Edison Electric com.	61.00	62.25
Edison Cons'l Beet Sugar	57.00	57.50
Home Telephone pfd.	56.50	57.00
Home Telephone com.	9.00	10.50
L. A. Brewing Co.	....	101.00
L. A. Brewing Co.	....	100.00
L. A. Investment Co.	3.00	3.10
Mexican Nat'l Gas com.	3.00	10.00
Mexican Nat'l Gas com.	....	.50
Pasadena Ice Co.	27.00	28.00
Pac. Mutual Life Ins. Co.	380.00	390.00
Pasadena H. T. & T. Co.	....	40.00
Riverside H. T. & T. Co.	....	25.00
San Diego H. T. & T. Co.	27.00	34.75
S. Monica B. H. T. pfd.	28.00	70.00
Sun Drug Co.	....	1.00
Pasadena Water Co.	....	100.00
Title I. & Trust Co. pfd.	101.00	....
Title I. & Trust Co. pfd.	177.00	225.00
Title I. & Trust Co. com.	175.00	200.00
Title Guar. & Trust Co.	275.00	300.00
Union Securities pfd.	....	100.00
Union Securities com.	....	42.00
Whittier H. T. & T. Co.	....	90.00

SALES—10 Associated Oil bonds at 98; 5 Home Telephone preferred at 56.00; 10 do. at 56.50; 5 American Petroleum common at 75.50; 10 Associated Oil at 48.50; 10 Mexican Petroleum common at 24.25; 10 do. at 24.00; 10 do. at 23.90; 200 Rice Ranch Oil at 80; 1000 Jade Oil at 34½; 100 do. at 34¾; 100 do. at 35; 500 do. at 107.75; 20 do. at 107.50; 4000 California Midway at 20; 2000 Palmer Oil at 1.07½; 1000 Jade Oil at 37½; 10 Commercial National Bank at 143.00.

MINING STOCKS.

CALIFORNIA.

Miscellaneous—	Bid.	Asked.
California Hills M. Co.	.04	.....
Consolidated Mines Co.	.01¾	.....

MEXICO.

	Bid.	Asked.
Clark Copper Co.	.04	.04¾

NEVADA.

Miscellaneous—	Bid.	Asked.
Goldfield Con. Mines	7.87½	....
Johnnie M. & M. Co.	.07	.07¾
Goldfield District—		
Quartette	....	8.00
Searchlight Parallel	.01	.02

SALES—100 Coalition at 20; 1000 California Hills at 4¾.

THE MARKETS.

LOCAL PRODUCE MARKET.

The first shipment of Mexican tomatoes arrived on the market yesterday afternoon. They were shipped from Guaymas and after all duty, express and other charges had been paid, were sold on the local market at 40 cents a crate of four baskets. The reports from Mexico indicate a rather light harvest of tomatoes this season, due to the fact that the frosts have reached way down into the central part of the republic and have killed off much of the vegetation including tomatoes. The car of Cuban tomatoes arrived on that day by mistake, was found a bare market and on that account sold very rapidly, even at the high price of 34 per crate.

Egg prices declined again, extra select eggs selling at 38 cents a dozen. Case count sold at 35½ and were quoted at 35 cents. The question troubling the egg men at the present time is whether or not they shall comply with the strict letter of the law in regard to the date cutting requiring all commodities, with the exception of vegetables and some fruits, to be sold by the pound. This includes eggs, and dealers are beginning to wonder whether they should sell by the pound or the old style, by the dozen. The matter will be taken up at once by several of the large dealers and pressed before the State Board for an opinion. Receipts of locals were 126 cases yesterday. Storage selects were in fair demand and sold a way before the quoted prices.

Butter receipts were 8844 pounds. There were no changes in any of the prices and eastern fresh, creamery extra grade sold well.

The cheese market was the most active. Every possible variety was offered and bid for and sales were accordingly heavy. The first Anchor cheese, made in a local factory, which has been on the market for some time, sold at 18 cents a pound, jobbing. There were no changes in prices.

Receipts of potatoes were 4720 sacks. The market was fairly active and prices ragged a trifle under the heavier than usual arrivals. There were no actual breaks in the quotations.

Onion receipts totaled 400 sacks. The demand for yellow Australian Brown was good. Bean receipts were insignificant. Pinks and small whites were the best sellers.

The price of sweet potatoes jumped 25 cents in an upward range. This came with reports of higher prices in the north, where sweets are said to be selling at $2 per hundred, f.o.b. leading points. Receipts were 400 sacks.

Prunes sold very well on the dried fruit list. There were no changes in any of the dried fruits and the market is continuing active.

The demand for fish was very heavy. There were good arrivals however and the market was well supplied even at noon.

Prices Current.

EGGS — Fresh California ranch, candled, extra selects, 38; selected, 36; fresh ranch, local, selling price, 35@36; northern, candled, 36; northern, case count, 32; eastern, fresh, 30; eastern, storage, 26; storage, seconds, 23.

BUTTER — Creamery, extras, 37½ per 2-lb. roll; creamery, firsts, 37½; dairy butter, 30 roll; cooking, 25 per lb.; ladies, 34 per lb.; eastern, creamery, 37½ per 2-lb. square; eastern, firsts, 30@32½.

CHEESE — Northern, fresh, 20; Oregon triplets, 18@19; Oregon daisies, 21; eastern Cheddars, 21; Longhorns, 20; twins, 20@21; singles, 19@20; cheddars, 20@21; Dom. Swiss, 32; Imp. 42; Limburger, 20@21; brick cream, 20; Roquefort, 34@36; Edam, 30@37; per case, $.00@4.50; Tulare, $4@5; Stern, 1.00 per box; German Breakfast, 1.00 per box; Neufchatel, 1.10 per box; Camembert, 1.10 per box; Schloss kase, 1.00 per box; Canada cream, 1.00 per box.

EGGPLANT — Purple, No. 1, 4.00@5.00; Lady Washington, No. 1, 4.25@4.50; small white, No. 1, 3.00@3.50; Limas, No. 1, 4.50; American lentils, 7@8; peas, 4.75; Garvanzas, 4.50.

DRIED FRUITS — Apples, unpeeled, 10@11; blackberries, 50 1-lb. cartons, 10@11. Citron, new, 5-lb. boxes, 18@20. Currants, imp., loose, bulk, 7½@8; fancy, 9@10; in packages, imported, Patras, fancy, 8½ 9; Paris, fancy, 12c, 10@11; Persian Golden, 9c, 9; Persian Amber, 9½@10. Figs, loose, new, box 50 ¼-lb. bricks, 1.25; White, 12-lb. bricks, 1.25; loose, 3½. 1.25 per box; imported, Smyrna, 10-lb. boxes, per lb., New Mission, 7 per lb. Nectarines, pr., 7 lb., 8½@10; fancy, 25c, 9@10; choice, sacks 40c, fancy peeled, 25c, 20. Peels, lemon or orange, 10c, 12. Prunes, 30-40, 6½; 40-50, 6½; 50-60, 6½@5½; 60-70, 4½; 70-80, 4; 80-90, 3½; 90-100, 3. Prunes packed in 10-lb. boxes, 1½c extra; Apricots, fancy, 13 @15; choice, 10. Peaches, 6½@7. Plums, 7@8.

RAISINS — Siltanas, bleached, 6@7; Sultanas, natural, 6½@7; 4-crown loose, 5½@6; 3-crown, 4½@5; 2-crown, 3½@4; 1-crown, 2.50@3.00; lambs, 2.00@2.25; hogs, 150-300 lbs., 7½@8; hogs, 300-350 lbs., 7¼@7¾.

BEEF — Steers, per lb., net, 7½; heifers, 8; steers, hind quarters, 10; fore quarters, 7; short loins, 16; loin butts, 22; loins, No. 1, 12; ribs, No. 1, 12; loins, No. 2, 10; ribs, No. 2, 9; full chucks, 7½; short chucks, 6½; plates, 6; steer rounds and rumps, 9¾; steer rounds, butt on, 9; Shin, boned, 6; rolls, 12; flanks, 5; hanging tenderloins, fresh, 25; frozen, 18; shoulder clods, 10; rolls, 10; boned trimmings, 7½; shanks, 6; flank steaks, 11; sweetbreads, 30; tongues, 12½; suet, 3; cod tongues, 25; crown, 4; Luc's lug box ribs, 13.

NUTS — New almonds, fancy IXL, 16@17; selects, fancy, paper-shell, 14@15; standards, choice, softshell, 14; assorted nuts, 25-lb. boxes, 15@16; Brazils, large, new crop, 14@15; filberts, large, pecans, large, 14@15; peanuts, 11@13; small, 13; pine nuts, 18@20; peanuts, eastern, "run," raw, 7; peanuts, eastern, "run," roasted, 8; peanuts, Japs, fancy, raw, 6½@6¾; peanuts, Japs, fancy, roasted, 8@9; California, raw, 8@9; roasted, 7; walnuts, Klondykes, 16@17; walnuts, No. 1, softshell, 13½; walnuts, No. 2, softshell, 10; walnuts, black, 7@10; cocoanuts, 10@6 per doz.; popcorn, local, 2@2½; chestnuts, 10; Mistletoe, 10; imported Italian, 25.

HONEY — Comb honey, water white, 1-lb. frames, 18; light amber, 17@17½; white, 15; extracted, light amber, 9@9½; white, 10; water white, 7½; beeswax, 30 per lb.

CITRUS FRUITS — Navels, 1.75@2.25; fancy, seconds, 1.50@1.50; Malta Blood oranges, 1.75 per half box; lemons, fancy pack, 1.50@ 2.00; choice, 1.50@2.75; unpacked stock, 1.50@ 2.25; grapefruit, Yuma, 3.00@3.50; seedless, 2.50@3.00; grapefruit, 2.00@2.25; limes, Mexican, 1.25 per hundred; local, 1.25 per box; Tangerines, 1.50@2.00 per box; 2.50@3.50.

FRESH FRUITS — Apples, Hoovers, 2.00@2.25; Ben Davis, 1.75; Gravensteins, 1.25; Rhode Island greenings, 1.50@1.75; Winesaps, 1.50@1.75; Pearmains, 1.50@1.75; Fall Pippins, 1.25@1.75; Greenings, 1.25@1.75; Smith Cidera, 1.75; Colorado strawberry, 1.00; Romans, 1.50@2.00; Jonathans, 1.50@2.00; Winesaps, 2.75@3.00; Northern Spies, 1.75; pears, Bartletts, 4 per lb.; pineapples, 4@5 per lb.; bananas, 4@5½ per lb.; Hermitts, 4 per lb.; Mexican limes, 4.00 per box or crate; Tahitis, 4 per dozen; 2.00 per box or crate; cantaloupes, local, 2.50 per large crate; Casabas, 1.50 per crate; Santa Claus melons, 2.50 per crate; watermelons, 1.00@1½ per lb.; grapes, Malagas, 1.65; Tokay, 1.50; Cornichon, 1.35@ 1.50; Red Emperors, 1.50; pomegranates, 1.00@ 1.25 per dozen; persimmons, 1 per lb.

BERRIES — Strawberries, 12@15 per basket; raspberries, 15@20; guavas, 5@6; cranberries, 10 per lb.

ONIONS AND CHILI — Evaporated chili, 19@ 20; sun-dried chili, 10; ground chili, 9; Mexican chili, 8; Italian, 8; Spanish, 8; Bermudas, 1.50; Browns, 1.50@1.60; Oregon Globes, 2.00; garlic, 9@10 per lb.

POTATOES — Yellow sweet potatoes, 1.75@2.00 per cwt.; red sweets, 1 per lb.; Highlands, 1.00@1.25 per cwt.; local Burbanks, 1.00@1.15; Lompoc, 1.00@1.25; Salinas, 1.00@1.25; Oregon, 1.50@1.60; Oregons, 1.25@1.50; Oregon Early Rose, 1.35@1.00; northern Early Rose, 1.50@2.00.

GREEN VEGETABLES — Beets, 2c; carrots, 2@2½; parsley, 25 per doz.; spearmint, 30@35 per doz.; turnips, 2c; oyster plant, 10@15 per doz.; radishes, 10 per doz.; cress, 15 per watercress, 30@35 per doz.; spinach, 2½; cabbage, 1.50@1.75 per sack; red cabbage, 2½ per lb.; cucumbers, 10 per doz.; green onions, 30@35 per doz.; leeks, 30@40 per doz.; lettuce, common, 1.25@1.40 per crate; endive, 40 per doz.; Mexican, 1.00 per doz.; turnips, 1.25@1.40 per box; Cuban tomatoes, 4.00 per crate; Mexican tomatoes, 3.00 per crate; tomatoes, 1.00 per box or 10c per pound; mushrooms, 1.00@1.25 per basket; cultivated mushrooms, 2.00@3.00 per basket; artichokes, southern, 1.10@1.25 per dozen; wax beans, 4@5; green string beans, 5@6 per lb.; red chili peppers, 15 per lb.; bell peppers, 15@18 per lb.; green chilis, 15@16; celery, 1.25@1.50 per crate; cauliflower, 1.00@1.50 per doz.; rhubarb, local, 1.00; crooked neck squash, 2@3½; Hubbard squash, 1½ 1½; pie pumpkins, 1.00@1.25 per 100 lbs.; radish, 12 per doz.; cucumbers, 60@1.00 per doz.; eggplant, local, 40; per lb.; okra, 6@8; sweet corn, 10 per doz.; cauliflower, 75 @1.25 per crate; corn husks, 7@8 per lb.; alligator pears, 4.00@6.00 per doz.

POULTRY — Dealers buy from the producer, live weight: Old roosters, 7; stags, 5; hens, 14@15 per lb.; ducks, 10@12; geese, 10@12; turkeys, 24@25 squab pigeons, 1.25@1.75 per doz.; squabs, 2.50@3.00 per doz.; broilers, 12@20; roasters, 19@19. Wholesaler sells to retailer, live weight: Hens, 15; young roosters, 20@21; fryers, 25; broilers, 30; old roosters, 14; turkeys, 24@25; geese, 13; ducks, 17@18. Dressed weight averages from ½c to higher than live weight.

LIVE STOCK — Based on delivered weights in Los Angeles (furnished by Hauser Packing Company): Steers, 4½@5½; heifers, 4½@4½; cows, 3½@4½; calves, 5½@6; dressed hogs, 2.50@4.00; lambs, 3.00@3.25; hogs, 150-300 lbs., 7½@8; hogs, 300-350 lbs., 7¼@7¾.

BEEF — Steers, per lb., net, 7½; heifers, 8; steers, hind quarters, 10; heifers, hind quarters, 9½; fore quarters, 7; short loins, 16; loin butts, 22; loins, No. 1, 12; ribs, No. 1, 12; loins, No. 2, 10; ribs, No. 2, 9; full chucks, 7½; short chucks, 6½; plates, 6; steer rounds and rumps, 9¾; steer rounds, butt on, 9; Shin, boned, 6; rolls, 12; flanks, 5; hanging tenderloins, fresh, 25; frozen, 18; shoulder clods, 10; rolls, 10; boned trimmings, 7½; shanks, 6; flank steaks, 11; sweetbreads, 30; tongues, 12½; suet, 3; cod tongues, 25; crown, 4; Luc's lug box ribs, 13.

NUTS — New almonds, fancy IXL, 16@17; selects, fancy, paper-shell, 14@15; standards, choice, softshell, 14; assorted nuts, 25-lb. boxes, 15@16; Brazils, large, new crop, 14@15; filberts, large, pecans, large, 14@15; peanuts, 11@13; small, 13; pine nuts, 18@20; peanuts, eastern, "run," raw, 7; peanuts, eastern, "run," roasted, 8; peanuts, Japs

WEATHER.

TIVE TEMPERATURES.

	Max.	Min.	Mean.
New York	28	26	32
Buffalo	28	20	24
Cincinnati	36	31	35
St. Paul	26	14	20
Kansas City	30	24	27
Jacksonville	70	46	58
Seattle	50	36	43

is for day before yesterday; yesterday. The mean is the for the two days.

U. S. WEATHER BU-Jan. 14.—[Reported by A. Local Forecaster.] At 5 o'clock registered 30.08; at 5 p.m., for the corresponding hours 30.06 and 30.06. Relative humidity, 5 p.m., 88 per cent. Wind, velocity 4 miles; 5 p.m., velocity 4 miles. Maximum tem-minimum, 44 deg. Rainfall hour; rainfall last season to Barometer reduced to sea

Conditions.—The storm has formed during the last twenty-it has caused rains in Californ-as far as Salt Lake City, Oregon and Washington, Oregon and Northern Nevada. was in the form of snow. warnings announcing the ap-storm were ordered displayed at in the Los Angeles district Thurs-the district center in San Fran-Sacramento Valley storm has moved the region, and rain and snow is west of the Mississippi the heaviest falls being Pittsburgh, where 1.17 inches respectively are reported. In the to the eastern slope of the fair weather continues. From we may expect a continua-cloudy weather, with show-probably Saturday.

Redlands and San Ber-cloudy weather, with show-probably Saturday.

Jan. 14.—Rainfall data: Sea-

Past twenty-four hours.	Normal to date.	Total to date.
.34	23.97	19.34
.08	9.20	11.69
.23	7.74	8.44
.24	15.18	10.06
.53	11.06	6.80
.54	8.75	6.32
.04	9.92	4.30
.34	13.91	7.99

HEIGHT AND SYNOPSIS.

is falling slowly along the Cal-and rising over Oregon. Rain has in Los Obispo northward, and rain falls are reported from the to San Pastiery. There has been in the Sierras. It is slightly east of California. Unsettled occasional squalls may be ex-over most of the State. South-winds are displayed along the

and vicinity: Rain Saturday; and cloudy, changing to west.

valley: Rain Saturday; brisk to changing to north.

valley: Rain Saturday; heavy mountains; brisk to high south

valley: Rain Saturday; and vicinity: Rain Saturday; and wind.

and Saturday and Sunday. Jan. 14.—[Exclusive Dispatch Information Service.] Gauge Above, 15.30 feet.

AND MONEY.

SELLING LL GOING ON.

ERS FEAR ADVERSE GISLATION.

Evidently Dumping on Declining Mar-of Money Does Not Harriman and Other Heaviest Losers.

PRESS NIGHT REPORT.]

Jan. 14.—The resumption of stock market today set for some deeper cause than the more superficial in-have been given responsibility passing away without relief-from depression. The money a condition of relative but this proved powerless to of stocks or stimulate The unloading of stocks by bull funds in the money is in the course of replenish-various other sources. This deemed important from influential sources, hav-prolonged outlook, as well as and persistent accum-for many months prices of last year; and that the taking of speculation was planned for the new year markets and reinvestment locked to for the in-demand for stocks legislative and judicial bearing on financial Apparently the liquidations before this field is appearing holders of stocks. Liqui-with little precipitation of 1 to 3 points had be-middle of the afternoon. Paul and a few specialties. The breaking lower levels than had reactions was the result of fresh stop-loss new business on the were said to be the throwing over-manipulated activities of the of corporation regula-early decisions by which R was feared might conditions, were made the sellers of showed no rallying of the day being reached seven steadies out-The Harriman issues, St. Great Northern and Daily weak and apparently Money was very fever-recovery from the low regular. Total sales, listed States bonds were

YORK STOCKS.

ACTUAL SALES.

Members New Exchanges, Bradbury

—[Exclusive to The closing prices.

	High.	Low.	Bid.	Ask.
	131½	131½	131½	132
	14	14	14	15
	63½	63	63½	64
	63½	63	63½	64
	46½	46½	46½	47
	64½	64	64½	65
	64½	64	64½	65
	64½	64	64½	65

THRIVING CITY.

GLOBE GROWS MUCH IN YEAR.

Population Increases About Twenty Per Cent.

Residents Favor Railroad in Gila Canyon.

Territorial Highway Will Be Built Soon.

[SPECIAL CORRESPONDENCE OF THE TIMES.]

GLOBE (Ariz.) Jan. 13.—The growth of Globe has been phenomenal during the year past, following the development of the mineral district around the city. The municipal tax roll has increased three-quarters of a million dollars. Population has increased at least 20 per cent., it being estimated that Globe itself has at least 13,000 souls. The municipal boundaries have been extended. At a cost of $170,000, the municipality has acquired possession of the local water system, and now is preparing to add largely to the water supply. A large number of costly business blocks and several hundred residences have been built. A score of great mines are being opened up around the city, and the prospects for the current year are even better than the record of the last.

Most important of the railroad work affecting Globe has been the construction of the Miami branch of the Gila Valley, Globe and Northern Railroad, though work has been prosecuted as well upon several other mining roads that will serve to bring ores and concentrates to the Old Dominion Company's magnificent smelter in the northern outskirts. During 1910, much work is to be done on the Durango line of the Southern Pacific, connecting Colorado with California on the shortest known line, through Globe, San Carlos and Maricopa.

The latest surveys have found a better route than before known, to be by way of Tonto Basin, passing near the Roosevelt dam, through one of the richest mining, stock and lumber districts of Arizona. The line will be of tremendous advantage to Globe, bringing cheap coal, coke and lumber, and putting the camp on a through railroad line that will give it prominence never before enjoyed. Construction is about to begin on a new cut-off of twenty-five miles on the Gila Valley road, between San Carlos and Solomonville, to be equipped with heavy steel and with a minimum of grade and of curves.

RAILROAD IS FAVORED.

A meeting of residents of the upper Gila Valley towns was held lately at Safford, to discuss the proposed low-line route of the Southern Pacific through the Gila Cañon below San Carlos, with relation to the relative benefits to be secured by the building of a water storage dam in the cañon, an enterprise declared by the railroad company to be possible only through the abandonment of the railroad plans. The meeting decided that the railroad would be very much more helpful to Graham county than the irrigation enterprise, which has been designed for the reclamation of lands near Florence. It was, therefore, decided to send a recommendation to the Interior Department that the Southern Pacific Company be confirmed in its occupation of the low-line through the Gila Cañon.

Territorial Engineer J. B. Girand and Territorial Auditor W. C. Foster were visitors at Globe, preparing for the building of a territorial road between Globe and Roosevelt, for which $25,000 has been placed in the construction fund. In conjunction with the magnificent mountain turnpike constructed between Mesa and Roosevelt by the Reclamation Service, this will give Globe a fine thoroughfare over which to reach Phoenix within 120 miles. About six months will be consumed in reaching Roosevelt, after which will be constructed another stretch of the territorial highway between this city and San Carlos, working into Graham county. A similar highway is to be built from the international line through Tucson, Florence, Tempe, Phoenix and Prescott, to the Grand Cañon.

Next fall Graham county is to be divided, and the fall election will be for new officers in the county of Greenlee, provided for by the last Legislature, embracing the towns of Clifton, Morenci, Guthrie and Duncan. The new county is said to be strongly Democratic.

BANKS CONSOLIDATE.

The First National Bank of Globe has absorbed the Globe National Bank, the combined institutions having deposits in excess of $1,000,000. J. N. Porter is president of the new organization, and J. N. Robinson is cashier. A. W. Crawford of Los Angeles is a member of the board of directors.

F. F. Towle of Globe, director of the census for Arizona, has started upon the organization of his force of enumerators, and will have examinations held in the principal cities of the Territory during February. Active work is to begin in April. Setting forward the time of enumeration from the former period, June, will mean much to Southern Arizona, where the census heretofore has been taken while a large part of the population was absent on summer vacation.

While practically the entire population of the camp had gone to Clifton to attend the New Year's midnight mass, the buildings of the Chase Creek Mining Company were destroyed by fire. There is a belief that the fire was of incendiary origin.

W. W. Dutton, an employé in the Morenci smelter, lost an arm last week in the gearing of the smelter crane.

Simon Cerna, a Clifton Mexican, aged 38, possessed of a family of his own, became smitten with the attractions of a 17-year-old girl at San José and eloped with her, both riding the same horse. Informed by telegraph, a peace officer at Duncan captured the pair next day. Serna is now in jail at Solomonville.

Feliciano Cuevas is in jail in Globe, charged with the use of his wooden leg as an instrument of battery. In a fight he overthrew his adversary and then proceeded to prod him cruelly with his wooden stump.

R. B. Hegardt, former superintendent for the Old Dominion Company, on retiring from office, was tendered an elaborate banquet by about fifty of the company's employés, and at the table was presented a parting gift, a magnificent silver loving cup.

The Clifton Copper Era has been purchased by a number of Democratic politicians, and will hereafter be run as a party paper.

The Globe Silver Belt has moved to new quarters in the Amster block, claimed to be the largest and finest office occupied by any Arizona newspaper.

Best Photo Supplies

Welcome Price Cuts on the Best Kinds.
44c FILMS—4 by 5, six exposures, at 39c
39c FILMS—No. 3A, six exposures, at 35c
FILM PACKS—All sizes and makes; all are priced at lowest notch. Main Floor.

50c Aviation Dinner

Today we shall serve in our regular Fourth Floor Restaurant a high-class, thoroughly well cooked course dinner for 50c. This is especially designed to induce the out-of-town guests to try our splendid cafe.

Hamburgers
SAFEST PLACE TO TRADE
BROADWAY, EIGHTH AND HILL STS.

Living Dolls

We have in our Arrow Theater real living, human dolls, as a special attraction for women and children. It's a great act. It is to laugh—5c.

$1.50 Automobile Lunch Baskets at 95c

Of imported willow, with 13 by 18 inch flat top. They will fit [illegible] and are specially priced for the [illegible] day of the great Aviation Sale.

Sale of Sample Towels

High-class linen towels and fancy linen pieces, with scalloped and hemstitched edges. All very low priced.

50c to 75c Values for 39c

All German made. Handsome pieces in good designs. Come with scalloped and hemstitchd edges. Save almost half.

An Unusual Value only 25c

This lot includes Scotch linen and Turkish bath that were purchased when towels were fully 20 per cent. cheaper than today.

Other special values in 22 by 44 inch bath towels at 35c, 50c and 75c each. Bargains for Saturday.

Visit Our Souvenir Department

Just what you want for taking back to friends at home.
CALIFORNIA ART LEATHER PIECES
CALIFORNIA ORANGE WOOD NOVELTIES
CALIFORNIA CEDAR WOOD NOVELTIES
HANDSOME PACIFIC OCEAN SHELLS
PACIFIC KELP OR SEAWEED NOVELTIES
CALIFORNIA YUCCA NOVELTIES

Today Will Be the Last Day of Our

AVIATION SALE

Even the best of things must come to a close. Today, the last day, will bring our Aviation Sale to a close with a final flare of trumpets so far as bargain values are concerned. The last day and the last bargains are memorable ones. Share them.

The Tolliver Airship Flies

In its model form on our Fourth Floor every day between 11 a.m. and 4 p.m. and its working will be explained by an airship expert.

A HOST OF SATURDAY SPECIALS FOR CHILDREN AND MISSES

GIRLS' WASH DRESSES

The Best Values In Many a Day Are Offered Now at $3

A great, big collection of girls' new spring wash dresses of fine plaid ginghams, in bright colorings. Full skirts, box plaited and side plaited waists; also some dainty dresses of light colored galatea cloth, with piping and folds of plain colors. They are fine for school wear. Ages 6 to 14 years.

GIRLS' SMART DRESSES

A Special Group of Them for Saturday $1.50

Charming little models of plain colored chambray, with plaid gingham strappings and pipings. In tan, pink and blue. Also cadet and navy percale dresses, with polka dots and white piping. Full plaited skirts and waists. Ages 6 to 14 years.

GIRLS' NOBBY COATS

Kinds That Have Been Marked at to $7.50, now $3.95

Your choice of either full length or three-quarter models. There are coats of fancy mixtures, diagonals and kerseys, with smart little, bright colored touches and velvet collars. All the staple shades are included. Sizes 6 to 14 years.

BOYS' SWAGGER SUITS

The Kind That Should Be Marked at from $4 to $8 $3

The double-breasted styles that are just right for either school or dress wear. Pants are in the manly straight style or knickerbocker effect. The range of materials and colorings is practically unlimited—we can suit all. Plain or cuff sleeves, top pockets and other style touches. Sizes range from 6 to 17 yrs.

BOYS' "WATCH"

SHOES $2.50

$3.50 Values

The famous Hamburger "Watch" shoes, always sold for $3.50, except when specially reduced, as for today. Besides saving a dollar you get with each pair A NICKEL WATCH FREE

BOYS' SPLENDID SCHOOL SHOES AT $1.50

The kind that wear. Calfskin or kid, with solid oak soles. They come in sizes up to 2. Every pair is guaranteed; great bargains.

GIRLS' NEAT SCHOOL SHOES GO AT $1.25

Black kid button or lace shoes, with patent tips and extension soles. They are neat fitting and come in sizes up to 2. See these Saturday.

GIRLS' AND MISSES' NOBBY SUITS AT $12.50

You've never had an opportunity to choose from a better assortment of fashionably cut and tailored suits at anywhere near the price. There are sizes 13 to 20 years. Garments of fine French serge, fancy weave worsteds and herringbone serges. Seven-eighths fitted coats, cut very long and satin lined. These have pretty plaited skirts. Come in navy, green, dark red, gray and black.

GOOD STOCKINGS FOR BOYS and GIRLS 3 P[air] 50c

Hamburger dependable stockings for children are known far and wide. Hundreds of Los Angeles mothers insist on our special brands for their boys and girls. Nothing on the coast at our prices that will wear as well for school or dress. French ribbed styles for girls and heavy corduroy ribbed for boys; double soles, heels, toes; complete range of sizes. You save money on every pair of these you buy. You should try them.

A Sale of Women's Neckwear

Indeed, almost a half-price sale of fashionable Neckwear, Scarfs, Handkerchiefs and Veils. Here are just a few specimen items for your consideration and choice Saturday.

35c and 50c NECKWEAR 25c

Many broken lines of lace stocks and Dutch collars, lace and embroidery rabats, jabots, etc.; some slightly mussed.

French and Marabout Scarfs at Half

All those elegant jeweled and spangled effects, as well as ostrich and marabout sets.

LACE Cape COLLARS $1.50

You should surely see these. Finest Venise and baby Irish, full cape collars, in cream and white. Values up to $3.50.

Women's Handkerchiefs — Broken lines and final closing out of those used for holiday display; about every style; regular 25c to 35c values. 15c

Automobile Veils—Those 3-yard veils of plain and crepe chiffon; hemstitched on three sides; all colors; regular $1 and $1.25 values, at 50c

COMBINED WITH A PHENOMENAL RIBBON CLEARANCE

We mention here but three of the dozen or more lots included in this stupendous ribbon clearance. There are all kinds of fancy and plain ribbons, as well as handsome velvets, underpriced for sale Saturday.

To 25c Quality at 8c yd. — Broken lines and patterns; many plain hair bow taffetas; 3 to 4½ inches wide. Choose early.

25c to 60c Qualities 19c — Fancy striped and floral ribbons, moires to 4½ inches wide and others; every color combination.

50c to $1.50 Grades 35c — Fancy ribbons—14 styles in all. French florals, brooches, etc., to 7 inches wide. Pastels and golds.

BIG MILLINERY SAL

Just Half Price

Children's Hats .....
Pattern Hats .....
Plume Trimmed Hats.
Street Hats .....
Velvet Turbans .....

Just Half Price

Aviation Perfumes, Per Ounce at

Delightful, true and lasting odors. Aviation rose, Aviation heliotrope, Aviation carnation, etc. Equal to any

THE BEST TOILET GOODS

Munyon's Witch Hazel Soap—Popular medicinal soap. 10c cakes, 4 cakes 25c

Anita Face Powder — Absolutely pure. Fully guaranteed. White, flesh or brunette. This sale—per box... 45c

Hyacinth Cream—Perfect cold cream, for chapped hands, [illegible]

Anita Tooth Paste — Best for the teeth and gums. Sold at a special price, per tube

"VEHICLES OF THE AIR" $2.5

A new book, telling all about airships—how to make and fly them. Contains 550 pages, 140 half-tone illustrations and 130 drawing and working plans, and other information from which an amateur of ordinary mechanical abilities can build a machine that will fly. This late work sold in the Book Dept., Main Floor.

BIG SILK PETTICOAT SALE CONTINUES TO ATTRACT CROWDS

OUR $4.00 PETTICOATS $2.98. Taffeta Petticoats, neatly tailored, and made with wide tucked flounce. None better ever sold.

GREAT SPECIAL AT $5.00. Taffeta Petticoats in large assortment colors, staple and evening; silk and cotton underlay.

FINE $8.00 PETTICOATS $6.50. Beautifully tailored, ruffled and plaited styles. Come in stripes and also in solid color taffetas.

$10.00 PETTICOATS AT $7.50. Handsome Petticoats of rich messaline, with full foundation, dust ruffle; extra wide flounces.

Three Styles of $1.00 Black Sateen Petticoats Will Go On Sale For 69c.

A black sateen petticoat is one of the greatest money-savers a woman can have about. Fine for unsettled weather. Heavy sateen, ruffled, tailored or shirred. A large assortment shown, and your choice of the lot at almost half the actual value. An unusual money-saving opportunity.

CAMPAIGNING.

TEMPERANCE TO ENTER CONTEST.

ANTI-SALOON LEAGUE TO WORK IN CITY ELECTION.

Members of Organization at Yuma Plan to Put Up a Battle for Closing Bar-rooms Between Midnight and Morning and on Sunday—School District Will Elect Trustees.

[SPECIAL CORRESPONDENCE OF THE TIMES.]

YUMA (Ariz.) Jan. 14.—The Anti-Saloon League of Yuma, organized within the last year, has laid plans to enter vigorously into the coming city election. The league has within its membership about one hundred voters of Yuma, and if it can hold them in line to the programme of the organization, irrespective of party affiliations, the league will probably hold the balance of power. The league has laid aside its more radical projects and will confine itself to a fight for closing the saloons of Yuma between midnight and morning, and on Sunday.

The first of these intentions will have the practical coöperation of most of the saloon-keepers of Yuma at least they are indifferent to it. Sunday closing will be bitterly opposed. The last municipal election was conducted with non-partisan tickets. From all indications, the forthcoming contest will be on party lines. The Anti-Saloon League plans to indorse candidates from either party, or the entire ticket of either party which will indorse its measures.

The proposed organization of a Republican "Tammany Hall" in Yuma has thus far failed to crystallize. The public organization meeting announced for Tuesday night shrank into a slightly-attended private caucus, which has had no public sequence. The mooters of the organization disclaim any factional intentions, and lay claim to harmonious designs. As chief projectors, however, were affiliated with the recalcitrant anti-organization faction in the last county election, the straight-ticket element viewed their movement with suspicion, and by holding aloof has discouraged enthusiastic union.

A. M. Foster, recently proprietor of the Yuma Morning Sun, and for the past ten years a printer and publisher here, with his family and household effects, left here Thursday in a printer's style—in a box car. Mr. Foster has purchased the Van Zandt Enterprise in Canton, Tex., his former home, and selected transportation in a chartered freight car as a matter of convenience and to safeguard the transmission of domestic valuables during the lengthy journey to his chosen location.

An election will be held March 18 for one trustee of school district No. 1 (Yuma,) and for the entire board of the Union High School district, organized during the last year. J. H. Ray, freight conductor on the Southern Pacific Railroad, is thus far the only announced candidate for trustee in district No. 1, to succeed Donald McIntyre, whose term expires April 1. The five appointed trustees of the Union High School district—F. L. Ingraham, G. H. Hobart, P. J. Miller, W. B. Cloyd and A. Y. Greer—are the only candidates for the positions they now hold, that have yet appeared.

The following were elected delegates from Yuma and Yuma Valley to the Arizona Federation of Women's Clubs convention in session at Tucson this week: Mrs. T. J. Pugh, president of the federation; Mrs. R. G. Stitt, Miss Elizabeth Caruthers, Mrs. Mel Greenleaf, Mrs. H. P. Crandall, Miss Mary E. Post and Mrs. J. S. Garvin.

Mrs. Fred Fredley will in the near future erect a $7000 lodging house at Second and Orange avenues, plans for which have been drawn by Ben DeCorse.

The Yuma County Commercial Club will present a vaudeville entertainment at the Yuma Theater next month which is now being prepared by a committee composed of C. H. Colman, Newton Parke, Max Cauczka and P. J. Miller.

The ladies of the Yuma Catholic Church will present a drama in the Spanish language, the cast being of local talent, at the local theater soon, C. V. Moreno being stage manager.

W. H. Shorey, proprietor of the Yuma Examiner, will in the near future erect a new residence for himself in Second avenue.

William Thomas has had plans drawn for a lodging-house that he will build on Second avenue, opposite the public school.

The County Supervisors counted the county funds this week, finding that County Treasurer George Michelsen had on hand $116,933.44, deposited with the E. F. Sanguinetti Banking Company.

The Ivanhoe Lodge, Knights of Pythias, held annual installation of officers and a banquet at Castle Hall Thursday evening, Grand Chancellor Commander J. A. Cleaveland of Phoenix officiating. The following officers for 1910 were installed: O. C. Johnson, Chancellor Commander; H. V. Clymer, Vice-Chancellor Commander; T. T. Cull, Master of Works; C. A. Seay, Keeper of Records and Seals; A. H. Cargill, Master of Exchequer; G. A. Duncan, Master at Arms; R. H. Chandler, Inner Guard; L. J. Bergman, Outer Guard; O. C. Johnson, trustee.

CANCERS CURED

WITHOUT KNIFE OR PAIN OR PAY UNTIL CURED
HUNDREDS OF TESTIMONIALS FROM PEOPLE WHO WILL WRITE YOU THAT WE SAVED THEIR LIVES
BOOK SENT FREE. PRINTED GUARANTEE
THIRTY-SIX YRS. CURING CANCERS

We cure other diseases on same terms. CANCER NEVER PAINS until last stage. Come while it is small, before it poisons deep or attaches to bone. We refuse hundreds who wait too long. A Tumor or Lump IN WOMAN'S BREAST IS OFTEN CANCER, AND IF NEGLECTED IT WILL SPREAD TO IN THE ARMPIT AND FATAL RESULTS FOLLOW

Head Physician

Address U. S. CANCER CURE CO. FOR THE
Offices 745 and 747 S. Main St., Chanley Bldg., Los
Kindly SEND THIS to Some One

Maier's "Select"
A Perfect Beer for Particular